Partly Cloudy
Yesterday: High, 83. Low, 67.
Today: High, 85. Low, 67.

THE ATLANTA CONSTITUTION

For 81 Years an Independent Georgia Newspaper, Georgia Owned and Georgia Edited

MORNING
Street Edition

VOL. LXXXI, No. 79 | WCON—55—First on Your Dial | ATLANTA (2), GA., THURSDAY MORNING, SEPTEMBER 2, 1948 | Issued Daily and Sunday, entered as second-class matter, Post Office, Atlanta, Ga. | Price Five Cents

Wallace Cancels Birmingham Speech

★ ★ ★ ★ ★ ★ ★ ★

Annexation Pros and Cons Hurl Hot Charges

LATE NEWS

Police Break Up 90-Mile Auto Race

Fulton County patrolmen last night broke up a 90-mile-per-hour automobile race on North Side Drive.

One of the drivers listed as Willie D. Scarbrough, of Marietta, was booked in at Fulton Tower on charges of drunk driving, wreckless driving and speeding 90 miles per hour, Fulton Patrolmen Jack Helms and N. V. Hamilton reported. The other driver escaped.

Helms and Hamilton first noticed the speeding cars on North Side Drive. They gave chase attaining speeds up to 90 miles an hour, they reported, until one of the cars wrecked at Westover Drive.

Negro Patrolmen Threatened by Crowd Here

The police radio broadcast a help call for two Negro patrolmen last night after one of the patrolmen had shot and wounded a Negro prisoner at Bell Street and Auburn Avenue.

Sgt. E. B. Brooks, in charge of the Negro police squad, said several hundred Negroes were milling around Patrolmen Williard Strickland and J. E. McKinney when help arrived.

The two officers had attempted to arrest a Negro man and woman for fighting, Brooks said.

Delinquency Hearing for 'Firebug' Favored

MACOMB, Ill., Sept. 1—(INS)—State's Atty. Keith Scott said today he will recommend that Wonet McNeil, 13, who admitted setting the Macomb "mystery fires," be taken into court as a delinquent minor.

Scott said he thought the action should be taken as a punishment to Wonet's destructiveness and as an example to other children who might try to emulate her method of having her own way.

He said:

"I do not plan any criminal prosecution of Wonet. She's not outside the law but I don't believe I have a case of arson against her. Apparently there was no criminal intent and no one seeking such punishment."

Soviets Offer To Pay Kasenkina Hospital Bill

NEW YORK, Sept. 1—(AP)—The Russian Consulate has sent a $250 check to Roosevelt Hospital for care of Mrs. Oksana Kasenkina but she has asked that it not be accepted, it was disclosed today.

The disclosure was made by Archie O. Dawson, attorney for the 52-year-old Russian teacher injured when she jumped from a third-floor consulate window to escape the Soviets.

Dawson said the hospital had written him asking whether to accept the check and that when he told Mrs. Kasenkina she cried out:

"No! No! Please don't let them take money from the Soviets for taking care of me."

CAB Orders Florida Airways Flights Ended

WASHINGTON, Sept. 1—(UP)—The Civil Aeronautics Board today ordered Florida Airways to cease operations after March 28, because it cannot continue in business without a prohibitively high Government subsidy.

The Board said it is investigating the need for continued operation of the many other "feeder" airlines all over the country. Like Florida Airways, they fly shuttle routes to points not generally covered by the big lines.

Blames Color Line; Aide Egged

BIRMINGHAM, Ala., Sept. 1—(AP)—A shower of eggs greeted J. P. Mooney, Progressive Party Campaign Chairman, of Alabama, today after he announced that Henry Wallace had canceled his Birmingham speech because of segregation.

Police had stretched a rope on the west side of the Jefferson County courthouse to separate whites and Negroes.

And upon his arrival here Wallace ran into a group of Negro pickets. They were picketing against him, not for him.

The Negroes, who said they were students at famed Tuskegee Institute, paraded in the courthouse square carrying placards which read: "Go back to Moscow, Wallace," and "Down with the FEPC."

One sign read:

"Wallace, your program has set the Negro back 50 years. We are tired of being a political football."

Police Commissioner Eugene (Bull) Connor estimated 3,000 persons had gathered to hear the Progressive Party's candidate for President. Approximately 250 were Negroes, who stood on the north side of the rope.

Mooney took the speaker's platform.

"The Progressive Party of Alabama had hoped to present to you the greatest living American, the man President Roosevelt chose for Secretary of Agriculture and Vice President of our great country," he said. "However, the Progressive Party will not take part in any gathering that violates the Constitution of the United States.

"We believe in free speech and free assembly without police restriction or police intimidation."

After he finished, about a dozen eggs sailed from the crowd toward Mooney. None hit him. Police started to arrest a boy, but he said he didn't know he wasn't supposed to throw eggs. He was not arrested.

Commissioner Connor addressed the crowd before Mooney's appearance.

He asked the crowd to "help me see that he (Wallace) has a respectful and full hearing of whatever he has to say. Birmingham must not injure her good name by being unkind to any visitor within her gates."

Wallace and his party prepared to go to nearby Bessemer, Ala., for a radio address.

Earlier, Wallace cancelled a speech at Gadsden, Ala., because police stretched ropes on the courthouse lawn to enforce segregation.

WCON Airs Issues On Big Poser

By HOWELL JONES

Horse sense, horsemen, consolidation, one government and even the suggested annexation of Atlanta's Municipal Airport by the City of Hapeville last night shoved aside the major question of whether Atlanta should be allowed to annex to the city by legislative action 45 square miles of northside territory.

The by-play highlighted a heated round-table discussion over Radio Station WCON on the vital city-expansion question, in which two three-man teams, representing both pro and con sides of the issue, time-and-time again interrupted each other to interpose individual arguments.

After the smoke of verbal battle had cleared, at least two definite conclusions could be drawn:

1. The Pro team, composed of Mayor Hartsfield, C. J. Currie, Chairman of the Fulton County Citizens' Committee for Annexation, and Stephens Mitchell, Chairman of the Committee for Greater Atlanta, favor annexation.

2. The Con team, composed of Rex Reeves, City Attorney of Hapeville; Harry Maugans, President of the Buckhead Fifty Club, and Frank Carter, widely known Atlanta attorney, oppose annexation.

To substantiate their argument, members of the Pro team cited figures to show that through annexation of the proposed 45 square miles, citizens of the affected area would realize at least a parity, and sometimes a saving in taxes; they would get improved and expanded services, such as fire and police protection, educational and recreational facilities, etc.; that the City of Atlanta would regain its position of leadership in the South by bringing back into its limits men and women of faith, vision and leadership who now live in the unincorporated area; that Atlanta would hold on to its rank among leading cities of the Nation, and citizens of Atlanta would get a more just return from taxes paid to Fulton County.

On the other side of the fence, the Con team offered in rebuttal the following arguments: Mayor Hartsfield was seeking to create a "boss-controlled government;" that annexation would not be the answer to problems confronting both city and county governments at the present time; that taking over the added territory would be liability instead of an asset to the city; that it is believed to be a

Continued on Page 6, Column 3

Constitution Staff Photo—Pete Roton

ROUNDTABLE—Opinions are expressed during a roundtable discussion over Radio Station WCON on the question of annexing to Atlanta a section north of the city. Left to right: Ralph McGill, Constitution Editor, roundtable moderator; Mayor Hartsfield, Stephens Mitchell, C. J. Currie, all for annexation; Jack Tarver, Associate Editor, also a moderator, Harry Maugans, Rex Reeves and Frank Carter, who opposed annexation.

4th Labor-Liberal Group Swings To Truman as 5th Readies Pledge

WASHINGTON, Sept. 1—(AP)—President Truman won the indorsement for election of his fourth labor-liberal group today—the CIO Political Action Committee.

A fifth—the Liberal Party of New York—arranged to hook its wagon to the Truman star at a night meeting in New York City.

Except for the American Labor Party in New York, which is supporting Henry A. Wallace's Progressive Party candidacy, and some other former New Deal elements backing the former Vice President, the Truman-Barkley ticket now has won the official support of majority strength in liberal groups which used to rally to the Roosevelt banner.

They include the CIO-PAC, whose unanimous support was pledged Mr. Truman during a White House call today; the CIO Executive Board, by a vote of 35 to 12, and a private committee of most AFL union heads, as well as the Americans for Democratic Action, organized in 1947.

The anticipated backing by New York's Liberal Party was regarded by Democratic Party leaders as a probable big offset of ALP defections to the Wallace column. The late President Roosevelt carried New York State by only 316,591 in 1944. The ALP and Liberal Parties each more than made up his margin. The former cast 496,405 votes and the latter 329,235 for Roosevelt.

A forerunner of what Mr. Truman may elaborate upon in his opening campaign speech next Monday in Detroit was seen in a Labor Day statement made public by the White House.

In it the President again called for repeal of the Taft-Hartley Act, curbing inflation to give workers more for their money, raising the minimum wage from 40 to 75 cents an hour, providing Social Security and health insurance to additional workers, and an enlarged Department of Labor with "adequate" staff and funds.

On the Republican side, Harold E. Stassen went to Albany to confer with Gov. Thomas E. Dewey, the Republican Presidential nominee, regarding Stassen's speech in Detroit next Tuesday. It is intended as a reply to the President's Labor Day address.

The first campaign swing for Gov. Earl Warren, of California, Dewey's running mate, was announced here. Warren will leave Sept. 15 on a 10-day trip through

Continued on Page 9, Column 2

PRE-AXIS ACTING

Sally Reaped Grief In Early Promoting

CAMDEN, N. J., Sept. 1—(UP)—A page from "Axis Sally's" past came back to haunt her today.

A Justice Department spokesman in Washington confirmed reports that the woman who will be tried as traitor is the same Mildred E. Gillars who was the central figure in a gigantic hoax of 20 years ago.

The sexy-voiced Nazi propagandist of World War II was just 18 years old when she walked into a Camden newspaper office Oct. 18, 1928. She said she was "Barbara Elliott" and she wanted to insert a want ad pleading with "my husband and lover, Charles Elliott, to come back to me."

The young woman said she couldn't live without him.

Reporters jumped on the story. And were told that the pretty girl and her Charles had met and fallen in love "the moment our eyes met." They were married, she said, and after a month of blissful married life, Charles walked out on her.

"A week later I discovered I was to bear his child," she weeped "Charles would not have wanted the baby. I know what it is to be an unwanted child. Mine will not be born that way."

While the newspapers played up the "tragedy," "Barbara" wrote a suicide note.

In it, she carefully mentioned the time she would jump off the bridge. It was to be 2 p. m.—the hour at which she first met Charles.

Police got to the bridge in the nick of time, of course, and took her to jail for safe-keeping.

A nation-wide hunt was launched to locate the young "husband." Dozens of men sent their condolences to the victim, offering to finance her divorce and marry her. Messages poured in from sympathetic wives.

Then the "tragedy" blew up.

Charles walked into the jail. His supposedly grief-stricken young "bride" was obviously burned up.

"What the hell kept you so long?" reporters quoted her as saying.

Charles turned out to be an unemployed writer named Ramsey.

Within a few minutes, the story was out. Barbara Elliott was really Mildred Gillars, of Portland, Maine, a bit-player in New York. She and Ramsey were offered $75 to stage the tragic story to promote a movie called "Unwanted Children."

Since neither of the main actors in the drama got paid, the judge suspended a three-month jail sentence against them and ordered both out of town.

Mildred Gillars' return ticket to New York was financed by the reporters she fooled. They were glad to see her go.

Amendment Printing Plan Poises Poser

By JIM FURNISS

Newspapers publishing some 17 constitutional amendments recently parceled out by Acting Gov. Thompson may have trouble getting their bills paid, it appeared yesterday.

State Auditor B. E. Thrasher, Jr., said he would attempt to check into the law and follow it when the bills were presented to him for payment.

One section of the law (Acts of 1939 and 1941) states that the Governor can have all amendments published in one newspaper in each Congressional District or divide them between several newspapers in each district.

The most recent information about the amendments, however, was given by Frank Arnold, Thompson's aide, who said all amendments were being sent to about 130 or 140 papers.

The cost of printing the 17 amendments nine times in one paper is about $1,800. Thus if 130 papers print all of them, the bill would be $234,000.

If the 1939 and 1941 Acts are followed, however, all the amend-

Continued on Page 9, Column 2

Fire Destroys New Home

A $15,000 fire last night destroyed a new home nearing completion at 1911 Lenox Rd., N. E., approximately 300 yards beyond the Atlanta city limits.

Contractor Max Kuniansky, a part-owner of the house which was being built by Lenox Developers, Inc., said the structure was over half way completed. He said it would have been in the $24,000 class when completed.

'THIS IS THE END---I'M RUINED'

Dope Charges Shatter Life---Mitchum

HOLLYWOOD, Sept. 1—(UP)—Movie Hero Robert Mitchum, who was caught smoking marijuana a few hours before he was to have lectured adolescents on juvenile delinquency, said today his arrest had ruined his home, his marriage and his career.

"I've been smoking marijuana for years," Mitchum told the officers who crashed into a blonde starlet's hilltop home at midnight, and found a cozy little "muggles" party underway. "I guess it's all over now. I'm ruined."

After eight hours in jail, his attorneys posted $1,000 bail.

The youth forum, in which he was to have taken part on the steps of the City Hall this morning, went on without him.

Mitchum was charged with suspicion of violating the State Narcotics Act, a felony, and so were the three arrested with him—Starlet Lila Leeds, the blue-robe-clad hostess at the party, dancer Vickie Evans, her roommate, and Robin Ford, who said he was just trying to rent Miss Leeds' house to Mitchum.

Arraignment for all four was set for Sept. 8.

"This is the bitter end of everything," Mitchum said in jail. "My career, my home, my marriage. My wife was on her way here for a big fat reconciliation. She'll turn the car around and head back East. My career's washed up for good."

Even though he was convinced his life was shattered, Mitchum talked philosophically to reporters and police. He punctuated every sentence with: "I'm ruined!"

Mitchum was wearing a flamboyant sports ensemble when arrested. The jail put him in faded denims.

"I'm sorry for my 'new look,'" he said. "It doesn't appeal to me either."

The actor didn't know which of his bosses—David O. Selznick or RKO—would bail him out.

"Have you ever listened to Selznick or RKO Studios when they're peeved?" he asked, shrugging. "I think I'd just as soon stay in jail.

When a policeman asked his occupation Mitchum cracked: "Former actor."

"Any tattoos?"

Mitchum rolled up the sleeves of his red plaid sports shirt and pointed to a tiny blue spot on his arm.

"It's an obscene word," he quipped, "too small to read.

"How does marijuana affect me? Well, try it yourself some time. That's why my wife left me.

The Misses Leeds and Evans were gay.

The two vivacious blondes rented the house three weeks ago and neighbors complained there's been a continuous party in it ever since.

Miss Leeds, whose fame is greater as the sometime girl friend of Lana Turner's ex-husband, Steven Crane, than as an actress, said her two Boxer dogs were to blame for everything. They let police creep up on her party without even a growl.

Associated Press Wirephotos

VICKIE EVANS AND LILA LEEDS

ROBERT MITCHUM

WCON TODAY

First in Atlanta
At 55 on Your Dial

THIS MORNING
7:30—News.
9:00—Breakfast Club.
11:00—Breakfast in Hollywood.

THIS AFTERNOON
12:30—Lockwood Doty, News.
2:00—Maggie Davis.
2:30—Bride and Groom.

TONIGHT
8:00—Front Page.
9:00—Famous Jury Trials.
9:30—Candid Mike.
10:00—Boxing.

IN OTHER PAGES

Channing Cope	15
Classified Ads	28-31
Comics	26
Cross-word Puzzle	26
Editorial Pages	12, 13
Financial News	14
Goren on Bridge	32
In Our Town	5
Jack Tarver	12
Meetings today	4
Obituaries	27
Police blotter	10
Radio Programs	15
Railroad Schedules	28
Ralph McGill	12
Society	17-20
Sports	22-25
Theater Programs	21
Women's Page Features	18

Reds Rumored Ready To Reopen Berlin-West Germany Rail Route

BERLIN, Sept. 1—(AP)—The four Military Governors of Germany held their second top secret conference today aimed at settling the crisis over Soviet-blockaded Berlin.

Restoration of rail traffic between Berlin and Western Germany appeared to be under consideration. In this connection the French-licensed newspaper Der Kurier reported that the "technical difficulties," cited by the Russians as their initial reason for blocking the only rail line from Western Germany to Berlin 70 days ago, had been overcome.

Today's meeting of the four Military Governors lasted three hours. Gen. Lucius D. Clay, the American Military Governor, said they would meet again tomorrow Asked if any progress had been made, he replied "it is too early to tell."

Meanwhile, he said, working committees would continue their discussions on transport, finance and trade. Their findings were relayed to the Military Governors.

The Transport Committee would deal with technicalities accompanying lifting of the ground blockade that made the Western Powers resort to the gigantic air lift operations to supply their sector of Berlin.

The importance of that meeting was emphasized by the presence of generals from all four powers. The working committees followed the pattern of secrecy set by their chieftians. Officials said they were "unauthorized to comment."

Der Kurier quoted a leading official of the German Railway Administration in Madgeburg as saying "the double railway line between Madgeburg and the zonal border is capable of carrying all freight and passenger service."

It added that resumption of interzonal railway traffic was expected if negotiations in Moscow make an easing of the blockade possible.

"In such a case a new interzonal train running from Berlin to Munich, prepared by the Eastern Zone railway authorities, will be put into service immediately," the newspaper said.

Western Allied transport officials were asked about published reports that Western supply trains would start moving through the Soviet zone by Sunday. "Someone's obviously guessing," they said. "We have no information on it."

Railway officials at Helmstedt denied reports they had received orders alerting them for reopening of the Helmstedt-Berlin line.

Finance experts were believed to be trying to work out a single currency system for Berlin, where Soviet and Western-sponsored marks are now in competition. If the Soviet-sponsored mark is made the sole medium of exchange in Berlin the Western powers want it under four-power control, informants said.

Trade is tied into a solution of the Berlin problem since the Western Allies retaliated against the Soviet blockade by banning all shipment of Ruhr steel, iron and coal to the Soviet Zone. They also embargoed freight in transit across Western Germany to or from the Soviet Zone.

LOOK WHAT A QUARTER WILL BUY

Cash 'em In for These Big Apple Values!

Yes, Your Quarter Has Tremendous Purchasing Power When You Food-Shop the Money Saving Big Apple Way.

BIG APPLE SUPER-MARKETS

WEEK AFTER WEEK IT'S BIG APPLE THAT SETS THE PACE WITH THE LOWEST FOOD PRICES—THESE PRICES GOOD THRU WEDNESDAY, SEPT. 8TH

Trellis English PEAS 2 303 Size Cans 25c

G'FRUIT JUICE 4 No. 2 Cans 25c

LONE STAR PINEAPPLE JUICE 2 No. 2 Cans 25c

Armour's Potted MEAT 3 No. ¼ Cans 25c

Pimentos Ga. Fancy 2 4-Oz. Cans 25c

MAINE QUARTER OIL SARDINES 2 FLAT CANS 25c

PURE LARD 1-Lb. Ctn. 25c 4-Lb. Ctn. ONLY 99c

Labor Day Mon. Sept. 6th STORE CLOSED All Day. Shop Early. Will Remain Open All Day Wed., Sept. 8th

Morton's SALT 3 24-Oz. Cartons 25c

Biltmore's Delicious PORK and BEANS 2 16-oz. cans 25c

Mack's Reg. 10c Size DOG FOOD 4 16-oz. Cans 25c

• IN BIG APPLE'S MEAT DEPT. •

KINGAN'S Tender Hams LB. WHOLE 59c

Butt End lb. 63c Shank End lb. 55c

12 OAKS BRAND Distilled VINEGAR 3 24-oz. Fruit Jars 25c

BLUE RIBBON Fancy Embossed NAPKINS 80 Count Pack 2 Boxes 25c

C-H-B FANCY CALIF. TOMATO JUICE 3 No. 2 Cans 25c

B'fast Bacon ARMOUR'S COLUMBIA Sliced 1-Lb. Pkg. LB. 55c

Hamburger FRESH GROUND DAILY LB. 49c

ROUND STEAK LB. 79c

PORK CHOPS First Cuts LB. 63c

STEW MEAT LB. 39c

PORK ROAST LB. 59c

STIGLER SPINACH 2 No. 2½ Cans 25c

• Luncheon Meats •
BOLOGNA SLICED ½ LB. 29c
LIVER CHEESE ½ LB. 35c
PICKLE PIMIENTO LOAF ½-LB. 29c
SPICED LUNCHEON MEAT, ½ LB. 35c

BUDGET SAVING BEEF CHUCK ROAST LB. Only 49c

FIRM RIPE SLICING TOMATOES 14-OZ. CARTON 15c

THOMPSON SEEDLESS GRAPES 2 Lbs. 25c

IDAHO POTATOES 5 Lbs. 27c

DELICIOUS APPLES 2 Lbs. 21c

AVOCADO PEARS 2 for 27c

Bell PEPPERS 3 For Only 10c

Yellow ONIONS LB. 5c

All Southern OLEO 1-Lb. CTN. 29c

ARMOUR'S CLOVERBLOOM BUTTER 1-Lb. Ctn. 79c

Southern Gold COLORED OLEO IN STICKS Lb. 49c

FRUIT COCKTAIL Libby's or Del Monte No. 2½ Can 37c

GENERAL MILLS KIX Kids Love 'Em 7-Oz. Box 17c

BAILEY SUPREME Coffee 1-Lb. Bag 50c

SUNSHINE VANILLA WAFERS 9-OZ. PKG. 28c

Crisper! Gordon's Fresh Potato Chips LARGE FAMILY SIZE BAG 49c

Smooth Creamy French's Mustard 6-Oz. Jar 9c 9-Oz. Jar 14c

Crown's No. 1 Quality PEANUT BUTTER 12-Oz. Tumbler 27c

bring your Chiffon SOAP FLAKES COUPONS HERE LG. PKG. 19c WITH COUPON

AEROWAX NO RUBBING WAX The economical way to have bright floors and linoleum. Pint 27c QUART 49c

Borden's STARLAC NON-FAT DRY MILK SOLIDS (Dry Skim Milk) 1-Lb. Pkg. 33c Makes over 4½ qts. of nourishing skim milk.

No Rub! No Scrub! SOILAX No Wipe! No Rinse! 1½-Lb. Box 25c

New—Vitamin "A" Added KEYKO OLEO 1-Lb. Carton 42c

FOR GRIMY HANDS Lava Soap MED. CAKE 9½c LARGE CAKE 14c

KIND TO YOUR HANDS Ivory Flakes MED. BOX. 15c LARGE BOX 34c

PERSONAL SIZE Ivory Soap Cake 7c

FOR DAINTY THINGS Ivory Snow MED. BOX 15c LARGE BOX 34c

CLEANS IN A JIFFY Spic and Span Box 24c

Pure and Mild It's Baby's Skin Soap Ivory Soap 2 LARGE BARS 33c

For a Softer Smoother Complexion Camay Soap 2 MEDIUM BARS 19c

Give Your Skin That Softer Smoother Ivory Look Ivory Soap 2 MEDIUM BARS 21c

For a Softer Smoother Complexion Camay Soap 2 LARGE BATH SIZE 27c

The Digestible Shortening CRISCO 1-LB. CAN 41c 3-LB. CAN $1.18

794 Marietta St., N. W. Big Apple "THE BEST FOR LESS" 968 Gordon St., S. W. Big Apple "THE BEST FOR LESS" 25 Memorial Dr., S. E.

Schuman Struggles In French Web of Woe

PARIS, Sept. 1—(UP)—Premier Robert Schuman struggled today to form a government which could stabilize French economy, reduce the cost of living, save the franc, appease the Socialists, pacify the De Gaullists and hold off the Communists.

That was a large order, but that was the task cut out for the 52-year-old Popular Republican (MRP) financial expert who won a narrow vote of confidence as Premier in the National Assembly last night.

Schuman had until next Tuesday to line up a Cabinet. He hoped to have a "streamlined" middle-road coalition ready by tomorrow night. But he was working against this gloomy backdrop:

1. The Socialists, although they voted for him as Premier, were lukewarm to taking part in his Government. They caused the downfall of his old Government in July and the downfall of his successor, Andre Marie, last week. Both times Socialist support of the coalition leader was withdrawn because of opposition to economic policies, the pivot on which the current crisis is rotating.

But the hide-and-seek finally ended. The Socialists scheduled a meeting with Schuman at the Foreign Office. It will be followed by a Party caucus.

Observers expected the Socialists to join the Government reluctantly but they did not believe the Government would last long unless it came up with some new faces and some new plans for stabilizing the economy.

2. Without the Socialists, Schuman could not form a middle-road Government. That would bring new cries for power from the supporters of Gen. Charles De Gaulle on the extreme right and the Communists on the extreme left.

3. Strikes protesting the rising cost of living were multiplying. Metal workers in Paris scheduled a three-hour demonstration. Full-fledged stoppages nearly halted production at the Creusot Munitions Works and Sochaux Auto Plant.

4. The Communist-led General Confederation of Labor (CGT), raising its demands, asked for a 33 percent increase to $40.50 a month in the minimum wage floor.

5. The Government itself released figures which showed that prices had shot up an average of 10 percent in the past month alone. Beef cost 28 percent more, and potato prices were up 20 percent.

6. Schuman was having trouble persuading his former Finance Minister, Rene Mayer, also a Popular Republican, to come back to that key post. It was reported that Schuman would assume the job himself if he could find no one else.

Red Rites To Delay Big-4 Talks

By EDDY GILMORE

MOSCOW, Sept. 1 — (AP) — The death of Andrei A. Zhdanov is almost certain to interrupt at least for a few days the Four-Power Moscow talks on Berlin and Germany.

Both Prime Minister Stalin and Foreign Minister Molotov will be extremely busy during the next few days taking a personal part in the funeral for the deceased member of the 14-man Politburo.

LONDON, Sept. 1—(AP)—The Moscow radio said Prime Minister Stalin took a place tonight in the honor guard over the body of Andrei A. Zhdanov, lying in state in the House of Trade Unions.

Stalin himself probably will be one of the pallbearers when the casket is carried to Red Square for the funeral services Thursday evening.

It is improbable, therefore, that either of these leaders will have time for any Kremlin conferences for at least the next two days and possibly not until next week.

There were indications, however, that the three Western envoys, U. S. Ambassador Walter B. Smith, French Ambassador Yves Chataigneau and Frank Roberts, the British representative, would get together tomorrow to discuss the first reports from the negotiations of the four Military Governors in Berlin.

Meanwhile crowds gathered in Moscow streets waiting their turn in a cold September rain to enter the Hall of Columns where Zhdanov's body lay in state. The crowds began gathering hours before the doors were opened to a procession which was expected to pass the bier all through the night.

Zhdanov's death Tuesday was regarded here as the greatest loss to the Communist Party since the death of Sergei Kirov in December, 1934, and observers believed as many as 1,000,000 people were likely to view the remains.

TAKES SPIN AT 5

They Couldn't See Dan in His Big Sedan

LAWRENCE, Mass., Sept. 1—Five-year-old Daniel Elliott took his 3-year-old girl friend, Anna Danahy, for a ride in a big sedan today.

Spectators, who could not see Danny peering over the instrument panel, thought the vehicle unoccupied.

It negotiated two corners in a congested area, hitting only a parked trailer during its 350-yard course before coming to a halt an inch from a garage gasoline pump.

Anna suffered head injuries in the encounter with the trailer, but Danny was unscathed.

Danny told police he opened the car door and turned a switch. He showed them how he stood while driving.

Owner John P. Oakes, who had parked outside his home, estimated damages at $300.

The police opined Danny had a spanking coming to him.

Library Fund

CARROLLTON, Sept. 1—The recent increase on State level of funds for rural public library service has meant a substantial increase of $3,282.60 for the West Georgia Regional Library.

NEW ROOFS "When You Hear Drip-Drop, Call Tip-Top" Industrial—Residential TIP-TOP ROOFERS CY. 7751 221 MARIETTA

This here's a Stew

INTO it has gone bits of the tenderest meat, little onions a-gleaming like sunshine, spuds as haughty as the Irish, a bit of this and that from the spicy Isles, vegetables that yesterday kissed the dew of dawn, all blended with the thoughtful care of an ancient alchemist to make your nostrils fairly quiver with delight so that you can hardly wait to dig in. Yessir, it's a stew. But, WHAT a stew! Call it goulash, call it *pot a feu*, call it whatever you wish, but it is still a stew fit for gourmets and thoroughly satisfying to Georgia Crackers, among whom we at the Ansley are many of which.

Luncheons from 55c

The Owl Room ANSLEY HOTEL Quick Service DINKLER OWNED AND OPERATED

FILM SCOOP

PANCHROMATIC HIGH SPEED

KENMORE 33c SIZE 120 KENMORE PANCHROMATIC-HIGH SPEED ROLL FILM

5 ROLLS $1.00

Add 10c For Postage and Handling

This film is made by the Eastman Kodak Co. as Super XX . . . was purchased in bulk and is freshly spooled.

ANY OF THESE POPULAR SIZES 127-120-620-116-616-828

MONEY-BACK GUARANTEE

FILMS DEVELOPED 8 or 8 exposures 25c Add 8c for postage

HALF AND HALF CUT RATE 220½ Forrest Ave., N. E.

For The STATE LEGISLATURE

FRANK MORRISON

Is Running A Clean Race

His Platform:

1. A bigger and better Atlanta through annexation of territory to the north.
2. A constitutional highway board.
3. Better schools and health facilities for our people.
4. Immediate aid to those stricken with cerebral palsy.
5. Minimum Foundation of the Georgia Educational Association to the fullest extent possible.

Morrison's Record:

Frank Morrison is an able citizen, a good lawyer with an outstanding war record. He serves no special clique, group or faction. He is running a clean race and will not engage in a mud-slinging contest.

BEWARE OF FALSE RUMORS

Every citizen should have a platform and you, the voter, should choose the best man with the platform you prefer. Don't be misled by false rumors and wild charges.

★ ★ ★ ★ ★ ★

Vote for

FRANK MORRISON

He stands for things worthwhile

MORRISON--VETERAN COMMITTEE

PORCH AND BALCONY RAILS

SOUTHERN WIRE & IRON WORKS MAin 5305

Designs and Estimates Without Obligation

441-445 Memorial Dr., S. E.

USE CONSTITUTION WANT ADS

Blended by hand, Harriet Hubbard Ayer's

Luxuria Cream

1.00, 2.00, 3.50

all plus tax

From rare oils and precious beauty balms, scientifically blended by hand to a pure, satiny perfection. Yours for the tenderest complexion care. For quicker, better cleansing. A flawless cream for even the most delicate skins. Cosmetics, Street Floor

DAVISON'S (WAlnut 7612)

Send me———jars of Luxuria Cleansing Cream. Price———.

Name———

Address———

City———State———

Charge*———Cash Enc.———C. O. D.———

Please include 15c postage on all out-of-town, prepaid orders. *Please include 20% Federal Tax. Sorry, no C. O. D.s under $2.00. *If you do not have a charge account and wish to open one, check here ( ).

It's open! Right on our Street Floor Arcade!

In rear of Sporting Goods and Luggage Shops

Davison's Personalized Christmas Card Shop

- **It's beautifully decorated—easy to get to.**
- **50 different beautiful albums to select from!**
- **Wonderful price range of 25 for $1.95 to 100 for $54!**
- **Every card will be personalized with your name!**

The prettiest cards we've ever had! 50 albums of all famous names like Norcross and Hollywood, that you ask for first! Hand-painted cards! Novelty cards! Gay Christmas scenes! All so new, so different that you'll have a hard time making up your mind—one more reason to select your very own card now.

Davison's Personalized Card Shop, Street Floor Arcade

Also at Davison's Macon

Davison's

Take it from Esquire--the New Look for men this fall is the Bold Look!

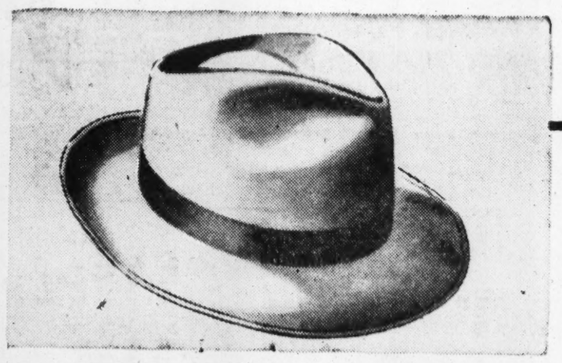

The Continental Hat by Mallory

Lively as a fishing rod! Just a finger touch snaps this hat back to shape if crushed. Mellow felt, Cravenette treated for shower-repellency. Choice of brown, willow, gray. **10.00**

Enro's Shirt with widespread collar

Newest shirt style in years! White on white broadcloth with wide-spread collar, bold-look seams, French cuffs. Sanforized shrunk. French Style Gold-Filled Cuff Links **8.50**, *plus tax* **4.95**

Modern Art panel-effect Ties

The bold look in color and design! Exclusively Davison's. Smart panel-effect designs with solid knots—modern art inspirations. Colors you like—blue, maroon, brown or grey rayon. **2.00**

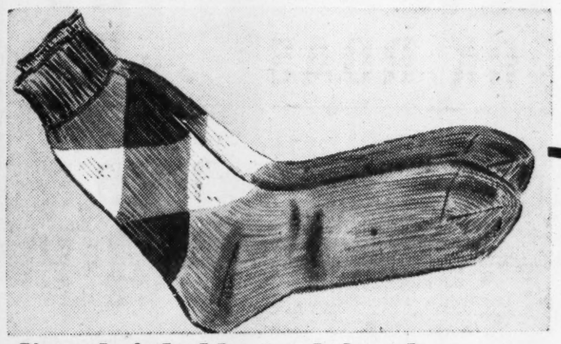

Non-shrinkable wool Argyles

Favorite pattern in bright, new bold colors! Hand-blocked hose and Kroy processed. They are absolutely guaranteed not to shrink below knitted sizes 10½ to 13. Wonderful buys. **3.50**

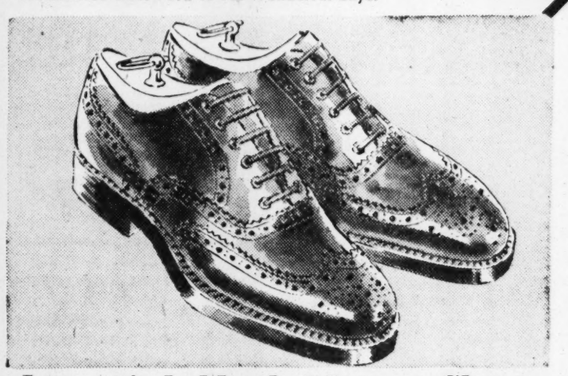

Jarman's bold-soled Brogue Shoes

Rugged, but always smart! Triple thick soles (last, but not least of your new, bold look!) and carefully crafted in royal burgundy leather to wear with every fall shade. **13.95**

Men's Furnishings, Street Floor

Shoes, Second Floor

Shirts, ties, socks also at Davison's, Macon, Augusta, Columbia, S. C.

From the House of Worsted-Tex

Herringbone Tweed Suit

$55

British lounge model with a casual mien that gives you a young, comfortable . . . well-put-together appearance everytime you wear it. And wear it you will! As the meticulously tailored suit it is or with the coat paired to your separate slacks. Fine wool fabric, fine styling in blue or tan. Regulars in sizes 35 to 42; longs in 37 to 42; shorts in 38 and 40.

Men's Clothing, Second Floor

Also at Davison's Macon

Davison's Men's Shops

New Storm Alerts Ships in Caribbean

MIAMI, Fla., Sept. 1—(UP)—A tropical storm moved threateningly across the hurricane belt of the Caribbean Sea today and all shipping and islands in its path were alerted.

Winds at its center were clocked at 30 to 35 miles per hour by observing aircraft but the weather station at San Juan, Puerto Rico, said it probably would grow stronger as it moved in a west, northwesterly direction from near the Vrigin Islands. Hurricane force winds are 75 miles per hour and up.

The new storm developed 400 miles southeast of the point where the season's "Hurricane No. 1" was discovered a week ago. No. 1 followed an erratic course which threatened the U. S. mainland from Florida to Virginia before it passed harmlessly out into the Atlantic yesterday.

Miami Weather Bureau forecasters declined to speculate on the hurricane possibilities of the present storm but they watched it closely because it was in the spawning grounds of the vicious winds that have whipped the Southeastern United States in past years.

The storm was about 1,300 miles southeast of Florida and moving at 15 miles per hour. It had passed over St. Lucia in the Windward Isles that separate the Atlantic Ocean from the Caribbean Sea without reported serious damage.

Ships in its path were directed to proceed with caution and "all interests" were ordered to remain alert for further advisories.

Meetings Today

EPISCOPAL CHURCHMEN'S CLUB, YMCA, 12:30 p. m.

JUNIOR CHAMBER OF COMMERCE, Ansley Hotel, 12:30 p. m.

METHODIST MEN'S CLUB, Robert Fulton Hotel, 12:30 p. m., Virlyn Moore, Jr., to speak on "The Layman's Responsibility to His Church."

HOME BUILDERS ASSOCIATION OF ATLANTA, Atlanta Athletic Club, 6:30 p. m., Col. Blake R. Van Leer, President of Georgia Tech, to speak on "Contributions of Technological Institutions Toward the Progress of Housing."

AMERICAN LEGION, WEST END POST NO. 147, Clubhouse, 542 Ashby St., S. W., 8 p. m., Rep. James C. Davis to speak on "Communism."

CO-OPERATIVE CLUB OF ATLANTA, Atlanta Athletic Club, 6:15 p. m.

GREATER ATLANTA STAMP CLUB, 224 Peachtree Arcade, 7:30 p. m.

ATLANTA TOASTMASTER CLUB, YMCA, 6:30 p. m.

INTERNATIONAL Y'S MEN'S CLUB, YMCA, 6:15 p. m.

A&P Announces Retirement Plan

A retirement plan for employees of the Great Atlantic & Pacific Tea Company was announced in a letter yesterday to more than 110,000 employees of the Company by John A. Hartford, President.

All full-time employees who have completed more than five years of service automatically become members of the plan, all costs of which will be borne by the Company.

Hartford said the retirement plan was in line with the Company's policy of sharing with its employees and customers savings brought about by efficiencies in the field of food distribution. It was the first in that field to adopt a five-day work week for food store employees, insurance and other benefits.

Peters Wrote of Overthrow, Says Budenz

NEW YORK, Sept. 1 — (AP) — Louis Budenz testified today that the mysterious J. Peters was a high Communist functionary who gave directions to the National Committee, ruling body of the Communist Party.

Budenz, former Communist Party official now on the faculty at Fordham Univeristy, testified at a deportation hearing for Peters.

He said that Peters once told him he was engaged in "getting information in Washington and Hollywood" for the Party.

Asked if he were sure he recognized Peters, Budenz replied:

"I know him well. I could not be mistaken."

Budenz also testified that in 1936 Peters said he was the author of a pamphlet entitled "The Communist Party, a Manual of Organization."

The pamphlet, entered into the evidence, contained the statement:

"I pledge myself to remain at all times a vigilant and firm defender of the Leninist line of the Party, the only line that insures the triumph of the Soviet power in the United States."

Several pamphlets put into the evidence taught that the Communist Party is a fifth column of Soviet Russia committed to the shattering of the U. S. Government by violence, Budenz said.

Budenz said Peters informed him that he (Budenz) did not know anything about "the conspiratorial apparatus, the most important part of the Party." Peters also said, Budenz testified, that "the Communist Party is like a submerged submarine and I could see only the periscope."

MARIST COLLEGE
A Military Day School
385 Ivy St., N. E. Phone WA. 9139—WA. 5729
7th to 12th Grades
Term Begins Sept. 7th

3 PHOTOGRAPHS—Only $2.50
SUPER SPECIAL LIMITED OFFER
$2.50
IN BEAUTIFUL SILVERTONE FINISH
THREE DIFFERENT POSES
ATTRACTIVE PANEL MOUNT
OVERALL SIZE 7½"x16"
FOR BABIES ONLY—AGE 1 to 6
Air-Conditioned Studio
No Appointment Necessary
BON ART STUDIOS
Creators of Fine Portraiture
222 Peachtree St. Phone MAin 1267

yes! . . . We Rent
Tuxedos, Full Dress, Cutaways
Complete Outfits
H. GLENN McNAIR
clothes made for you
42 Walton St. Grant Bldg. WA. 8244

ARE YOU JITTERY?
CAN'T SLEEP? IRRITABLE? Quiet Those TENSE NERVES With
VEXTRIN
The High Potency Vitamin B Complex with Liver and Iron.
Constipation, Lost Pep, Bad Skin are frequently symptoms of Lack of Vitamin B Complex.
Just One Capsule a Day will help prevent and correct your Vitamin B Deficiency. Regular $7.50 Value. 100-Day Supply. 3.98
Mail Orders Filled Promptly
CROWN CUT-RATE DRUG STORE
82 Forsyth St., N. W.
Next to Rialto Theater

PUBLIC RESPONDS

Rare Blood Provided for Skin Graft

James W. Dillard, of Blue Ridge, six-year-old victim of severe burns in a recent accident, will undergo a series of operations and skin graftings beginning tomorrow or Saturday—thanks to the public response to an appeal for blood.

Little James has a rare blood type, AB with Rh factor negative. The Red Cross Blood Center did not have any blood of that type on hand, and doctors would not begin the operations until an adequate supply was secured.

Since The Constitution published an account of the need for blood Tuesday morning, seven persons have given AB negative blood at the Blood Center, 81 Walton St., and four others gave the rare type blood at Georgia Baptist Hospital. Charlie Cooper, Assistant Director of the Center, said many others with AB positive and other types of blood also donated.

"We continue to need all types," he said. "We have enough for James, but there are always more patients who need blood."

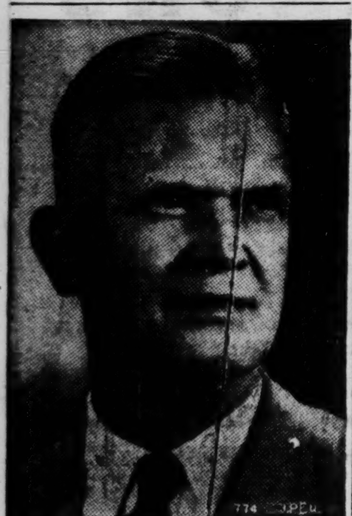

Attend Rally
Your Congressman
JAMES C. DAVIS
COURTHOUSE
Decatur, Georgia
SEPTEMBER 2
8:00 P. M.

Stanford To Head Engineers' Group

Alan Griffith Stanford, Vice President of Robert & Company, Atlanta architectural and engineering firm, has been named President of the National Society of Professional Engineers. When he takes office in Janury, 1949, Stanford will become the first Southerner to hold this position.

Stanford is a veteran of 29 years' service with Robert & Company. He is a graduate of Clemson College. He served in the Signal Corps during World War I and joined the Atlanta firm after leaving the service. He became Vice President in 1945.

Government work on Guam, projects of the Georgia Ports Authority and a superhighway through Atlanta are now under Stanford's direction.

He is a charter member of a number of engineering societies. His residence is at 668 Cresthill Ave., N. E.

Back into Saddles again!
by MODERN AGE 7.95
DOWNSTAIRS
J.P. Allen
Peachtree Street · Atlanta

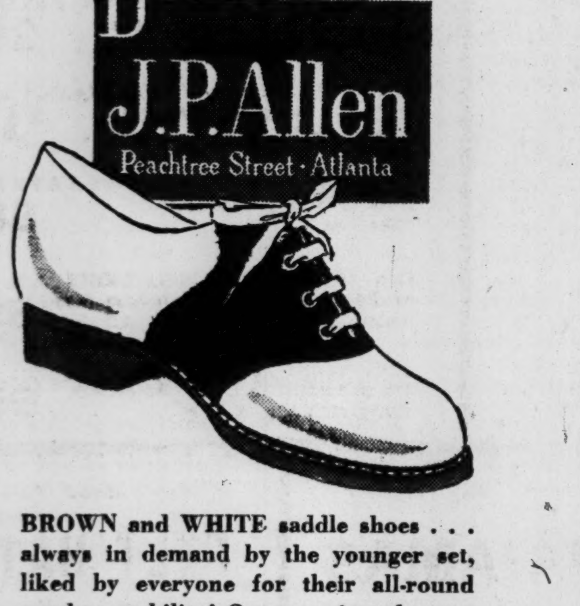

BROWN and WHITE saddle shoes . . . always in demand by the younger set, liked by everyone for their all-round good wearability! Ours are just the way you prefer 'em, too; with four big eyelets, cushiony red rubber soles. 4 to 9, AAA to C, pleasingly priced; 7.95.
Mail Orders Filled

BUY NOW on WESTERN AUTO BUDGET PLAN
Before New Credit Regulations . . . Still 10% Down!
ON MOST ITEMS

GET THIS FINE CONSOLE NOW WHILE IT IS STILL ONLY 10% DOWN
TRUETONE RADIO-PHONO
with F. M. RECEPTION
FREE 5-DAY TRIAL IN YOUR HOME ON ANY TRUETONE RADIO
Come in—select your Truetone. Take it home and try it out. Test its long range, trouble-free performance. Hear its clear, rich tone. Then, after 5 days, if you are not convinced it is your best buy, return it and the trial won't cost you one cent.
Choose this brilliant Truetone console for premium enjoyment—at no more cost than many ordinary radios! New FM reception—for programs of wonderful tone fidelity without static distortion—standard AM reception with mellow, rich tone. Automatic phonograph with de luxe features—Famous "Oak" record changer—usually found in much higher priced sets—two-post type for fast, silent changes—nylon Duotone shockproof needle that makes old and new records sound better. Styled in walnut, a beautiful piece of furniture! D1846
$149.50
EASY TERMS $15.00 Down $2.00 A Week
Console similar to above, but without F.M. Has short wave, AM reception, automatic phonograph. D1845
$134.50

Waterproof Canvas BIKE SADDLE BAG
Protects books and bundles $1.89
Two big pockets, 7" x 9". Buckle shut, contents can't bounce out. 10-oz. canvas.
ALSO OTHER BIKE NEEDS

Truetone 3-Way PORTABLE RADIO
$3.00 Down $1.25 a Week $27.95
Plays AC, DC or battery. Smart gray plastic case, thrilling tone and clarity.
Others $18.95 to $49.50

So Easy To Get Such Lovely Results!
Wescote Supreme QUICK-DRYING ENAMEL
Top quality, easy flow! Dries in 4 hours without brush marks. High gloss withstands stains, grease, washings! Equal to $1.15 Quality Elsewhere Pt. Only 80c
QT. $2.45
NAML-TONE Finest one coat porcelain-hard gloss. Easy to apply, dries without brush marks. PINT $1.25
PORCH & FLOOR ENAMEL. Scuffproof beauty overnight; covers wood, linoleum, cement. Good colors. QT $1.18
Finest Brushes — Turpentine — Linseed Oil — Paint Sprayers — House Paint — and other painting needs at lowest prices!

GUARANTEED AUTO PARTS
SAVE 20% to 50%*
Western Auto has hundreds of auto parts at big savings—backed by
3-WAY GUARANTEE
1. To be made of best materials!
2. To fit perfectly!
3. To give full satisfaction! OR YOUR MONEY BACK!
*Compared with Manufacturers' List Prices.
FULLY MOLDED CONTOUR MATS
An actual check shows that mats of similar quality sell elsewhere at $4.85, $5.35 and as high as $8.00! Thick felt backing insulates against motor heat, noise and dust.
For Most Cars $2.39 to $3.69
Remember, We Are Headquarters for All Your Auto Parts Needs!

PRICES SLASHED ON VACATION LUGGAGE

EASY TERMS
As Low as $2 Down, $1.25 a Week
18 or 21 inch
OVERNIGHT CASES
Travel right. Pyroxylin coated cover, cowhide binding. 4 big pockets. N7775-6
WERE $14.95-$15.95 $6.95
MEN'S 2 SUITER
Same fine quality. 24x 18½x8" size holds 2 suits and all else your trip will require. N7781
WAS $27.95 $11.95

BIG 2 for 1
2 Gallon Can • PREMIUM OIL and • Pint of MOTOR TONIC
Reg. $2.57 BOTH for $1.86
Just the combination to pep up your sluggish engine! Both for the regular low price of oil alone! Motor Tonic removes carbon, frees sticky valves and rings. Vitapower cleans as it lubricates—a true premium-quality oil! Get yours now!

POWER-PACKED Wizard Batteries GUARANTEED 2 YEARS
Powerful dependable starts season after season. Plenty of reserve for extras! B1037, 1126, 1570
For Most Cars $12.45 Exchange
Others $8.25 to $20.35

SPECIAL VALUES for LABOR DAY OUTINGS
25c Wiener Forks, ea....19c Long safety handle. GR5403
$1.12 Camp Stool........95c Folding wood frame. G5729
$1.29 Folding Grate.....98c 12x24" pan room. GR5441
$3.19 Thermic Jug.....$1.97 E Z Serve Cap. 1 Gal. G5240
Complete Outing Line!

BADMINTON SETS FOR OUTDOOR FUN!
Outstanding home sport—Imported set with two Indian rackets, outdoor shuttlecock and 18 ft. net. Includes instructions.
WAS $4.95 $2.95
Shuttlecocks, 20c to 48c
DeLUXE SETS AT $9.95

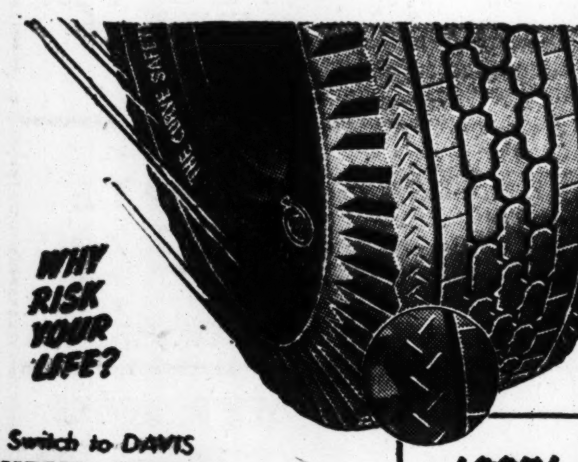

WHY RISK YOUR LIFE?
Switch to DAVIS CURVE SAFETY
The PREMIUM SAFETY TIRE!
Why take chances with old worn-out tires? . . . when sure-footed Davis Premium Safety tires may save your life tomorrow! Come in, see them!
GUARANTEED 2 YEARS
6.00 X16 $14.35 Plus Tax
EASY TERMS 2 Tires Low As $1.25 a Week
TRADE-IN ALLOWANCE for Your Old Tires!
LOOK! 1036 AUTOMATIC "INVISIBLE" CURVE GRIPPERS on the vital outside ribs of this amazing new tire go into action the instant you curve, brake or swerve—can stop dangerous skids BEFORE they start. No other tire has this patented safety feature!

SHOP WESTERN AUTO FOR BETTER VALUES!
Death to Bugs! COOK-KILL
Spray or brush on surface — it dries colorless, kills for days. XR7137
PT. 69¢
ZIPPER CARRY-ALL
Herringbone twill, waterproof inside. 18" zipper.
$2.29 Plus Tax
Comfortable SHELL VEST $1.98
Heavy brown drill, roomy cut. Keeps 32 shells handy.
REFINISH YOUR BIKE
Wescote Supreme Bike enamel. One coat covers — dries overnight. P4180-76
½ Pint 29¢
ATHLETIC SOCKS
Double soles for cushioned comfort. Soft white cotton.
35c Pr.
Step-On TRASH CAN
Saves time and steps! Removable inner can. Easy to clean.
Reg. $1.29 98c
Hi-Power 22. SHORTS
Box of 50 29c
Bull's eye accuracy! Plenty of power and reach. G8841
Dupont CAR WASH
½ Lb. Can 59c
Washes faster, saves drying time. Enough for 15 washes! PR7373
LINK-TYPE DOOR MAT
Reg. $1.98 $1.49
Rubber links catch dirt—no "tracking in." 15x24".
PRUNING SHEARS 98c
Keen self-opening blades. Easy-grip handle. Clip lock.
Electric HOT PLATE
Handy at the table! Chrome finish. 6" element.
$2.49
Jumbo Tube Repair Kit
52 ready-cut patches! Carry in car for emergency.
Reg. 57c 44c

WESTERN AUTO STORES
280 Peachtree St.
198 Mitchell St., S. W.
833 Gordon St., S. W.
250 W. Ponce de Leon Ave., Decatur
126 N. Main St., East Point
"No Mail Orders"

IN OUR TOWN

Reporter Visits A Beauty Shop

By BILL BORING

The sign on the beauty shop window said, "A Beautiful Coiffure for Happy School Days," and surrounding the sign were pictures of pretty little girls with all sorts of fancy hair-do's.

Sensing a trend—or could this be another of my blind spots on the stage of time?—I decided this was worth looking into, and so entered the shop. A Miss Harriett Suggs greeted me and asked if she could help me.

"I am interested in children's coiffures," I said.

"What age child?" she asked.

I sort of fumbled at the answer, causing her to explain that her junior customers range in ages of from 18 months to 18 years. I told her I had in mind someone about midway between the two extremes she mentioned and then she wanted to know if I had any particular style in mind—a "blithe of spirit," perhaps; a "jaunty junior," a "swing wave shortie"?

And so I learned about youngsters in the beauty shops from Miss Suggs.

The kids not only are getting permanents before they get out of diapers, but they're going in for clean-up facials, manicures, and eyebrow archings.

"The children love it," declared Miss Suggs. "It does something to their ego. I know, because I was a straight, stringy-haired kid myself."

Miss Suggs also said that mothers report that a manicure instills in the child a sense and desire for cleanliness; that it also is the best thing to keep them from biting their nails.

And a facial clean-up, with all that soft cream and those warm towels, beats the washrag all hollow, the beauty operators quote the children as saying.

QUIZ CORNER: Georgia produces more frying-sized chickens for the commercial market than any other State in the nation. True or false?

D'JA HAPPEN TO SEE?—A gray-haired woman, looking to be grandma age, riding a motor scooter down Stewart Avenue?

ATLANTA VIGNETTE: A light on the switchboard at Davison's blinked red, indicating an incoming call. The operator pushed in a plug. "Davison's," she answered. "Hello," a childlike voice replied, "can I speak to your window man, please?" The operator put the call on the phone of Dudley Pope, the display department head. He heard her story: "Please, sir," the girl said, "will you put a doll and a bike in your window on Friday before Christmas? I'm bringing my mama and papa by on that day and want to show them what I want Santa to bring me."

TODAY'S ORCHID: To Miss Mary Rivers for her 28 years of loving care for the children of the Jacob Elsas Nursery at Fulton Bag and Cotton Mills. She is the director of the nursery.

FYI: Bill Shannon, former Atlanta radio announcer, is winning national fame for a **Kid Radio** program over a station in Abilene, Texas, where he is now located. The program is designed to keep the youngsters indoors during the hot weather when polio appears most prevalent. The program provides indoor entertainment each day between 2 and 5 p. m., during which the children are encouraged to rest or listen while lying in bed. A membership card is given to each child who pledges to rest during the heat of the day. The card will admit the member to a giant entertainment for children once cool weather comes. **Shannon's mother, Mrs. Adele Shannon,** lives here at 642 Lawton St. . . . Quiz Corner statement is false. Georgia is third-ranking frying-sized chicken produced. Maryland and Delaware out-produce her. Georgia still produces enough chickens a year, however, to give every man, woman and child in the U. S. a choice piece of chicken. . . . **Ernest Vandiver, Jr., Herman Talmadge's** campaign manager, is expecting to become a father any day now.

SEEK FIRST-HAND INFORMATION

2 Senators To Look Behind Iron Curtain

WASHINGTON, Sept. 1—(AP)—Two Democratic Senators got clearance today for a look behind the Soviet iron curtain on an inspection trip through Europe.

The two, Sens. Lucas, of Illinois, and Fulbright, of Arkansas, will take off with a group of lawmakers in President Truman's plane at noon (EST) tomorrow for Rome. There they will attend sessions of the Interparliamentary Union, an international organization of lawmakers.

Flying with them will be Sen. Barkley, of Kentucky, the Democratic Vice Presidential nominee; Sen. Hatch, Democrat, New Mexico; Reps. John J. Rooney, Democrat, New York, and Henry O. Talle, Republican, Iowa; Dr. Franklin Dunham, Secretary of the American group, and Victor Purse, State Department representative.

Lucas said he and Fulbright plan an inspection tour following the meeting which will include visits to Poland and Yugoslavia, both in the Russian sphere of influence.

Previously, American lawmakers have had trouble getting clearance for visits to any of the Soviet-influenced countries.

"We want to look at conditions at first hand in Europe and get the feel of sentiment there," Lucas told a reporter.

"A great many issues that the next Congress is going to have to pass on involve European problems. We want to see as many of the trouble spots of Europe as it is possible to make."

Lucas said he and Fulbright also will visit Greece, the Holy Land, Germany, Belgium, France and England.

Carmichael Under Knife Here

James V. Carmichael, President of Scripto, Inc., and former candidate for Governor, is a patient at Piedmont Hospital, where he underwent an operation on his back Tuesday.

Mrs. Carmichael said yesterday that her husband was "very uncomfortable, but otherwise seems to be doing all right."

Nice work if you can get it—You can with a Situation Wanted ad in The Constitution.

CASTERS · TRUCKS
CONVEYORS IN STOCK
John W. and Wm. H. Carlson
10 North Ave., N. W. ATwood 3969
Specialists in Material Handling Equipment

ATHLETES FOOT GERM
HOW TO KILL IT.
IN ONE HOUR,
IF NOT PLEASED, your 35c back. Ask any druggist for this STRONG fungicide, TE-OL. Made with 90 percent alcohol, it PENETRATES. Reaches and kills MORE germs faster. Today at Jacobs Pharmacy Co.

ROOMS?

Why not convert your present porch into a year-round habitable, livable, and versatile room? At small cost we can enclose your porch with Clearview Lifetime, Five-in-One Combination Blinds and Awnings and removable glass panels. Without obligation to you, our representative will be glad to show you existing installations. Investigate Clearview Outside Venetian Blinds by calling at our plant or telephone or write for free estimate.

THOUSANDS OF SATISFIED CUSTOMERS IN OVER A DECADE

F. H. A. TERMS ARRANGED

Call or Write

OUTSIDE VENETIAN BLIND CO.
3228 ROSWELL ROAD, N. W.
ATLANTA, GA. CH. 4411

HIGH'S

End of the Month SALE

TODAY ONLY PRICES! Sorry, No Phone, Mail or C. O. D. Orders Filled! Shop to Save Now!

Sale! SUMMER DRESSES

Orig. $7.98 and $8.98 . . . Now — Fine muslins, dotted swisses . . . broken sizes 14 to 42! $5

Orig. $10.98! Spuns . . . Cottons! — Misses' broken sizes 10 to 18! Rose, blue, beige . . . novelty trims. $7

HIGH'S THIRD FLOOR

WOMEN'S $5.98 HOUSE COATS

Seersucker in smart blue, rose or maize prints. Ruffled sleeve, zipper fastened. Sizes 12 to 20 . . . and only . . . $3.99

HIGH'S THIRD FLOOR

DOMESTICS . . . BLANKETS . . . LINENS

Reg. 49c! UNBLEACHED MUSLIN, 36-in. wide, good heavy quality for many needs. Yard . . . 35c

Reg. 59c! PILLOW CASES, Type 128, for lasting wear and service. Size 42x36-in. Ea. 49c

Reg. $2.49-$2.98! LUNCH CLOTHS, attractive prints in assorted colors. 52x52-in. size. Each . . . $1.49

Ref. $2.49! MERCERIZED DAMASK LUNCH CLOTHS, white with colored borders. Hemstitched. 58x72-in. . . . $1.88

Reg. $3.98! MATTRESS COVERS, bed size, made of double sheeting . . . $2.77

Reg. $4.98! MATTRESS COVERS, full bed size or twin-bed size. Choice . . . $3.44

If Perfect, $8.98! JACQUARD SPREADS woven cotton jacquards in lovely patterns and colors. Twin or full . . . $4.99

Reg. $7.98! CHENILLE BEDSPREADS, 2 full-size in peach, 5 twin-size in orchid. Fine soft quality . . . $5.88

$5.95 PART-WOOL BLANKETS

Blue or green, size 72x90 inches, 25% wool . . . Today for just— $4.37

NOTIONS, FIRST FLOOR

Reg. 89c WIGGS' WATERLESS CLEANSER, 5-lb. can . . . helps make house-cleaning easier! Save 44c! 45c

Orig. 69c-$1! CEDAR BAGS, safe storage for your summer things . . . and look what you save today! 1/2 Price

Reg. $1.00! METAL WASTE PAPER BASKETS, oval shape, light or dark blue, white with hand-painted trims. Choice . . . 88c

Reg. $1.00! PLASTIC CEDAR BAGS, moth-proof, airtight, holds 8 garments! Cleans easy with damp cloth! . . . 88c

Reg. $1.29! PLASTIC KITCHEN APRONS, waterproof, washable. Lace design with colored ruffles. Choice . . . 99c

Reg. $1.69! 12-POCKET SHOE BAGS, plastic coated in assorted colors. Easy to clean with damp cloth . . . $1.00

WOMEN'S SPORTSWEAR First Floor

Values to $1.59! NECKWEAR, dickeys, collars and cuffs and assorted pieces. Choice . . . 2 for $1

Reg. $2.98-$3.98! BLOUSES. Crisp cottons, trimmed in lace and eyelet. Sizes 32 to 38 . . . $1.69 2 for $3

Values to $5.98! SKIRTS, broken assortments of colors, sizes and fabrics. 18 only . . . $2.98

Reg. $4.98! BASTISTE BLOUSES, sheer and lovely in white only. Sizes 32 to 38. Choice . . . $2.98

Orig. $4.98! PEDDLE PUSHERS. Well tailored of spun rayons in broken colors, misses' sizes . . . $2.98

Reg. $3.48-$3.75! SWEATERS. Slipover styles in assorted colors. All-wool. Broken sizes $2.98

DRAPERIES AND CURTAINS

Reg. $1.19! PRINTED CRETONNES, 36-in. wide. Attractive patterns and colors for many needs. Yd. 77c

Reg. $3.98! HASSOCKS, in assorted colors, shapes and sizes. Just 17 to sell . . . so hurry. Each— $2.88

Reg. $3.49 to $4.98! SOFA PILLOWS, novelty shapes in a good selection of colors and fabrics. Choice . . . $2.88

SHOWER CURTAINS, 54-gauge Vinyl in solids or prints. Eyelet hangers, full 6-ft. size. Choice . . . $2.88

Reg. $3.49! BATHROOM CURTAINS, Vinyl plastics to match shower curtains. Size 26x54-in. Pair $2.88

Reg. $4.98! VENETIAN BLINDS, odd lot. 28 through 34 inches wide, by 64 inches long. Luck for you at . . . $2.88

Reg. $9.98! DIVAN COVERS, knitted style for good fit. Choice of blue or green. Limited quantity. $4.79

HIGH'S FIRST FLOOR

Clearance! FABRICS FIRST FLOOR

Reg. 59c! COTTONS. Solids and prints in a good selection for back-to-school needs. Yard 35c

Reg. 69c-79c! COTTONS, prints and solids. Good quality fabrics in assorted colors. Yard 48c

Reg. 69c! 80-Sq. PERCALE PRINTS, favorite of smart women for frocks, blouses . . . in fast colors! Yard . . . 54c

Reg. $1.39! RAYON CELANESE JERSEY, in assorted colors. For slips, blouses, gowns, etc. 36-in. Yard . . . 97c

Reg. $1.39! PRINTED RAYON SATINS. Smart colors and prints for your fall sewing. Yard . . . 97c

Reg. $1.98! WOOL JERSEYS, just in time to help you save for fall! Assorted colors. Yard $1.19

Reg. $1.79! ALPACA AND WOOL SERGES that tailor well. In a good color selection. Yd. $1.19

Reg. $2.49! RAYON TAFFETA, blue check only. You save $1.00 a yard on this. Yard $1.49

Reg. $2.98! ALL-SILK GEORGETTE, in pastel and dark shades. For lovely undies, blouses, etc. Yard . . . $1.49

Reg. $2.98! WOOL PLAIDS, and what a saving for wise shoppers here! Assorted colors. Yard . . . 98c

REMNANTS! COTTONS, WOOLENS, RAYONS . . . for 1/2 Price

Floor Sample MIRRORS

Orig. $16.75! MIRRORS, gold-framed, plate glass. Only 2 to sell. Each . . . $8.38

Orig. $17.98! MIRRORS, plate glass, gold-framed. 1 lucky buyer will save here! . . . $8.99

Orig. $19.98! MIRROR, of fine plate glass, decorated gold frame. Just one to sell! . . . $9.99

Orig. $28.80! MIRROR, handsome large oblong style . . . plate glass with gold frame. One only . . . $14.40

Orig. $45.00! MIRRORS, clear plate glass. Heavily framed in gold. Choice of 2! Each $22.50

HIGH'S FOURTH FLOOR

COMPACTS

Values to $1.00! Buy now at— 69c

To $3.95 Values! "Columbia" Make—Now 88c

COSMETICS HIGH'S FIRST FLOOR

Boys' $2.98 Sports SHIRTS

Plaids, stripes, ideal for school. Nationally advertised brand. 10 to 18. 99c

BOYS' WEAR HIGH'S FIRST FLOOR

Men's All-Wool SUITS

Worsteds, coverts, flannels, tweeds for fall! Sizes 36 to 44. $28

MEN'S WEAR, HIGH'S FIRST FLOOR

$1.98 Cosmetic CASES

Compact, lipstick case, comb in case . . . all for just— 98c

COSMETICS HIGH'S FIRST FLOOR

Boys' $6.95-$7.95 SLACKS

Some all-wool, some mixtures, pleat front, zippers. Sizes 12-20. $3.99

BOYS' WEAR HIGH'S FIRST FLOOR

Men's All-Wool SLACKS

Reg. $7.98 to $11.98! Zipper flys. Some gabardines included. Sizes 29 to 43. $4.99

MEN'S WEAR, HIGH'S FIRST FLOOR

TOILET SOAPS

5 for 49c

Buttermilk, Oatmeal, Gardenia, Jungle Pine and Baby Castile!

COSMETICS HIGH'S FIRST FLOOR

Boys' Reg. $7.98 RAINCOATS

¾ length, sand color, plaid lined. Deep pockets, fly front. 10 to 18. $3.99

BOYS' WEAR HIGH'S FIRST FLOOR

Men's Wash ROBES

$7.95 values! Small and medium sizes in maize or blue . . . some checks. $2.88

MEN'S WEAR, HIGH'S FIRST FLOOR

Reg. $2 to $5! WALLETS

And gay coin gadgets! For misses and women! Now— 1/2 PRICE Plus tax

LUGGAGE HIGH'S FIRST FLOOR

Men's Reg. $4.98 UMBRELLAS

Good quality cotton . . . with sturdy handles and steel ribs. 12 only. $3.98

UMBRELLAS HIGH'S FIRST FLOOR

Men's $2.95-$3.95 SHIRTS

Fancies in neat stripes, fused collars. All sizes 14 to 17. $2.65 2 for $5!

MEN'S WEAR, HIGH'S FIRST FLOOR

Women's $3.98 GLOVES

6-button length, in brown only. Broken sizes, only 24 pairs. $1.99

GLOVES HIGH'S FIRST FLOOR

Reg. $1.50 to $4.50 JEWELRY

Assorted pieces, styles and colors. Just 100 to sell, so be early! Ea. 1/2 PRICE Plus Tax

JEWELRY HIGH'S FIRST FLOOR

MEN'S SOCKS

Reg. 50c and 59c Socks . . . 39c

Reg. 75c Socks, 10 to 12 . . . 49c

MEN'S WEAR, HIGH'S FIRST FLOOR

Women's $1.35-$1.50 NYLON HOSE

All perfect, all standard makes. 45-gauge, summer shades. 8½ to 10½. $1.00

HOSIERY HIGH'S FIRST FLOOR

$1.98—Set of 6 SALT and PEPPERS

Cut crystal salt and peppers with Sterling Silver tops . . . boxed! 98c

SILVERWARE HIGH'S FIRST FLOOR

"Sharp" 89c STEMWARE

"Green Castles" cut pattern. Goblets, Sherbets, Ftd. Iced Teas! Each— 55c

GLASSWARE, HIGH'S FOURTH FLOOR

Children's 39c SOCKS

Novelties in red or green only. Broken sizes. Pr. 10c

HOSIERY HIGH'S FIRST FLOOR

39c RIBBON

3-IN. RAYON Satin in pink only! Yard 10c

SEQUIN MOTIFS, orig. 59c to $1! Now— 1/2 PRICE

TRIMMINGS, HIGH'S FIRST FLOOR

Reg. $19.98-$45 LAMPS

Floor samples! Pottery or alabaster base table lamps, shades slightly soiled. 1/2 Price

LAMPS HIGH'S FOURTH FLOOR

HIGH'S BASEMENT "BUYS"

Women's $7.95-$8.95 DRESSES

Bemberg Rayon Sheers in Cool Prints! $4.99

Broken sizes, 9 to 50 . . . and "pick-ups" to help you finish out the summer with savings!

Women's $22.95-$24.95 COATS

All-Wool Coverts, Sizes 14 to 40! $15

Broken sizes . . . but wonderful buys if we have your size. Plaids! Aqua, melon, grey!

Women's $69 Fur COATS

Sizes 14 and 16 Only! Choice at— $49 Plus Tax

Kidskins in black or brown. We've only three to sell at this amazingly low price . . . hurry!

SAVINGS for WOMEN!

Orig. $2.98! COAT SWEATERS, assorted colors for fall, wool content labeled . . . $1.98

Orig. $2.98. WOMEN'S SKIRTS, wool and rayon mixtures in plaids, solids. Broken sizes . . . $1.88

Orig. $3.98-$4.25! FALL SKIRTS, rayon gabardines and spuns in tans, browns, natural. Broken sizes . . . $2.88

Orig. $2.98! HALF SLIPS, rayon satine in white or black, ruffle trimmed. Small, medium sizes . . . $1.98

Orig. 69c-79c! PRINTED APRONS, gay cotton prints with contrasting piping trim. Buy for gifts, too! . . . 50c

Orig. 79c! FIRST QUALITY NYLON HOSE, full-fashioned in "Spring Beige" shade. Sizes 9 to 10½. Pair . . . 55c

Orig. $1.59! RAYON KNIT SLIPS, four-gore, full cut. Tearose shade. Sizes 32 to 38 . . . tailored styles . . . $1.39

Orig. $1.98! RAYON CREPE SLIPS, lace-trimmed styles in tearose shade, broken sizes 32 to 36 . . . $1.00

Orig. $2.98-$3.98! WOMEN'S BLOUSES, rayon crepe in white only. Broken sizes 34 to 36. Hurry for yours . . . $1.88

Orig. $3.98! RAYON SATIN GOWNS, tearose and white with dainty lace trim. Broken sizes 34 to 36. Each . . . $2.98

FOR BOYS and GIRLS!

Orig. $7.95-$8.95! GIRLS' COATS. Tweeds and plaids, broken sizes 4 to 12. Wool content labeled . . . $4.88

Orig. $2.98! CORDUROY OVERALLS, bib style for boys and girls, 2 to 8. Navy, wine, brown, red, green . . . $1.98

Orig. $2.25-$2.98! GIRLS' DRESSES, chambrays, crisp cottons and sheers in prints and solids. 3 to 6x, 7 to 12. $1.66

Orig. $3.98-$4.25! GIRLS' DRESSES. Sheers and cotton prints in lovely colors. Sizes 7 to 12! . . . $2.66

Orig. 35c-39c! GIRLS' RAYON PANTIES, tailored style in tearose shade, sizes 4 to 10. Real buys at . . . 29c

Orig. $2.98! GIRLS' "BLUE JEANS," made of sturdy denim, stitched in red. Sizes 7 to 14 . . . $1.98

Orig. $1.00! SEERSUCKER SLEEPERS. Rose or blue prints, sizes 1 to 6 . . . 88c

Orig. 79c! BOYS' COTTON T-SHIRTS, in fancy designs and comic characters. Blue, yellow, green, long-sleeved. All sizes. 59c

$1.49 Values! BOYS' OVERALLS, fine cotton gabardine in blue. Suspender styles with bib. 2 to 8 . . . 99c

Men's $2.49-$2.98 SHIRTS

All Sizes, 14 to 17! $1.88

Fancies and white . . . some slightly counter-mussed. Save here!

Men's Reg. $3.69 PAJAMAS

$2.44

Display soiled . . . but easy to wash! Coat styles, broken sizes.

Men's Good Fall FELT HATS

$1.00

Limited quantity in assorted styles and colors. Slightly display mussed.

Authorize Survey For $750,000 Road

The Fulton County Commission yesterday authorized signing of a contract for a survey and plan for the link in the Lochner Traffic Plan to connect the North-South Expressway with the West by-pass at Simpson Street, a 10-block thoroughfare to cost $750,000.

The move was made on recommendation of Col. M. E. Cox, Engineer-Director of the Bond Commission, and L. R. Epperson, Engineer-Director of Fulton County Public Works.

The connecting link will run from the North-South Expressway, near Williams Street in a westerly direction out Jones Avenue to the West by-pass.

The Bond Commission allotted $300,000 for surveys, plans and construction of the link and $450,000 for the acquisition of the right of way.

Dr. C. A. Constantine
DENTIST WA. 3882
68 Peachtree 2nd Floor at Auburn

Itching of IVY POISON
Quick! Call on Resinol Ointment for relief! See how soon its active medication in lanolin soothes the smarting, fiery itch, and lingering comfort follows. Thousands use and praise it.
RESINOL OINTMENT AND SOAP

When Baby Cries
During Teething Age, Try
MRS. HART'S POWDERS
For Sale by All Drug Stores
TWENTY-FIVE CENTS
(25c)

Credit Unit Officers

PERRY, Sept. 1—(AP)—Stockholders of the Macon Production Credit Association have re-elected W. H. Felton, Jr., and T. H. Blackwell directors for three-year terms. H. L. Wingate, President of the Georgia Farm Bureau Federation, was principal speaker as the Association held its annual meeting here yesterday.

Associated Press Wirephoto

EVERYBODY GOT MARRIED—Only the preacher was nervous when three members of the Burrow family were married in triple ceremony at Franklin, Tenn. Leaving church in a shower of rice are, left to right, Mr. and Mrs. Dan Hagerty, Mr. and Mrs. Charles Burrow and Mr. and Mrs. Hoyt B. Doak, Jr. Mrs. Hagerty was the former Evelyn Burrow, Mrs. Burrow was Jean Petway and Mrs. Doak was Jean Burrow.

Truck Strikers In N. Y. Grant 'Essentials' Flow

NEW YORK, Sept. 1—(INS)—Striking truck drivers in the nation's greatest city agreed late today to permit the unhampered flow of essential supplies during their walkout which started this morning.

The announcement was made by Mayor William O'Dwyer after a series of City Hall conferences. Hope for quick end of the strike faded when the emergency meetings in City Hall failed to produce a quick settlement.

The essential supplies include such things as food, medicine and newsprint.

Stevenson Still Ahead

DALLAS, Texas, Sept. 1—(AP)—Ex-Gov. Coke Stevenson tonight still held a slim majority in Texas' Democratic runoff race for the United States Senate. He was ahead of United States Rep. Lyndon B. Johnson by 362 votes on the basis of unofficial returns of the Texas Election Bureau. The race is so close the winner will not be known until the official canvass of votes Sept. 13.

The University of California is the largest in the world. Hunter College in New York City is the largest women's institution in the country.

ALL MAKES
Electric Clocks Repaired
Authorized Telecron and General Electric Clock Service
Southern Meter & Transformer Co.
1375 Lee St. S. W. RA. 6814

HEAR FRANK MORRISON
CANDIDATE FOR STATE LEGISLATURE
WCON—7:30 P.M. TONIGHT THURSDAY

AFTER THE GAME PAUSE FOR COKE

BOTTLED UNDER AUTHORITY OF THE COCA-COLA COMPANY BY
ATLANTA COCA-COLA BOTTLING COMPANY
© 1948, The Coca-Cola Company

WHY BE BALD?

DURING the past 25 years more than a quarter-million persons have turned their hair and scalp problems over to Thomas experts. *Such popularity must be deserved.* You owe it to yourself to find out more about this reliable, proved scalp treatment. Come in today for free consultation. See exactly how Thomas treatment removes unsightly dandruff scales and gives your scalp that glorious "scalp happy" feeling.

THE THOMAS
★ Important—*Genuine, original Thomas treatments, as referred to above, are available only in the form of professional services, given only in a Thomas office.*
ROOM 210 FORSYTH BUILDING
90 FORSYTH ST., N. W.
HOURS—11 A. M. to 8:30 P. M.; SATURDAYS, 10 A. M. to 7 P. M.
Telephone CYpress 6073

ANNEXATION

Continued From Page 1

political maneuver designed to lull unaffected sections of the county into a temporary feeling of security, and it would be "against the fundamental principles of democratic government."

Currie said that according to the "Millican Plan" for annexation, the affected area would be joined to the City as of Jan. 1, following action by the Legislature.

He said also that citizens of the area, if annexed, would be allowed to vote in the City Primary in 1949 in which the Mayor will be elected.

Mayor Hartsfield added that citizens of the area would be allowed to vote for their own three councilmen, and members of the school board from their section at the same time.

At one point, when a member of the anti-annexation team had referred to the "Four Horsemen" as Mayor Hartsfield's team, Currie came out of his chair and demanded that the Con group "get to the truth."

"I defy Mr. Carter or any other member of his team to give one constructive reason why they call it the Mayor's team," Currie said.

The question prompted Moderator McGill to ask the Mayor directly: "Did you select the team, and are you sponsoring the candidates?"

Hartsfield answered no. The Mayor explained that Sen. Everett Millican, of Fulton County, and Rep. Muggsy Smith both had been running long before the question of annexation was brought forward. He said also that the other two candidates for the State Legislature included in the "Four Horsemen" also were "running of their own accord."

In one commentary, Pro-Annexationist Mitchell told of a mythical case where "Mr. Atlanta" found himself paying a greater share of taxes than a friend who lived outside the city, but received a smaller share of benefits.

After going through a hypothetical discussion in which "Mr. Atlanta" learned that: (1) "For every dollar he put into County taxes, he got nothing back"; (2) "For every dollar a man outside the City put into County taxes he got $6.66 worth of service," and (3) "He and others of his kind in the city paid 85 percent of County taxes."

Mitchell's "Mr. Atlanta" then decided that it was all right for a few millionaires to move out of town and live on his taxes—that was a small burden; there were too many little people like himself moving out of the city and expecting to be supported by city people free of taxes; and that while he had a proper respect for his betters, he could not support "too many of them."

While categorically opposed to annexation, members of the Con team were unanimous in their approval of a one-government or consolidation plan to achieve the same purpose asked by the annexationists.

During the round-table discussion—which at one time became so heated Moderators Ralph McGill, Editor of The Constitution, and Jack Tarver, Associate Editor of The Constitution, were forced to call for some degree of "order"—several important phases of the question were discussed.

In answer to a question by Moderator Tarver regarding what representation residents of the northside area would be allotted if it should be annexed, Currie stated the area would get councilmen from each of three wards which would be created.

Currie also defined the area proposed for annexation as "starting at the present city limits on Marietta Street and running to the Chattahoochee River, then along the river to Power's Ferry Bridge, thence straight across to the DeKalb County line and down the DeKalb boundary to the present city limits there."

In a facetious vein, one member of the Pro team brought the discussion of horse riding in North Fulton Park in answer to a question as to what citizens of Atlanta realized from tax monies paid to the county. He suggested that possibly Atlantans could enjoy the sport as a return on their taxes.

Hapeville's young Attorney, Reeves, suggested—and demanded to know why it would not be legitimate—that his city vote to annex "Atlanta's airport without a vote of Atlanta citizens. Reeves said "it seems to me that it would be just as fair as for Atlanta to annex the northside area without a vote by its citizens."

Hartsfield replied that Hapeville could not annex the airport because Atlantans had approved $3,000,000 in bonds for improvement of the property.

Not to be outdone, Reeves interrupted the Atlanta Mayor, telling Hartsfield: "You have given the radio audience glittering generalties about the benefits of annexation, now tell me why Hapeville could not take in the airport if it wanted to.

Before Hartsfield had a chance to speak his teammate, Currie, answered the question by telling Reeves, "if Hapeville would utilize the same method in annexing the airport as we plan for the northside—leaving the question to the entire County—it would be legitimate."

Highlights of the extemporaneous and unrehearsed discussion were questions by Moderators McGill and Tarver, and answers by members of the two teams.

Some of them follow:

McGill: "I would like to ask Mr. Maugans about Mr. Stephens Mitchell's statement: 'for every $1 in tax collected, the county resident gets $6.66 in services; the city resident gets nothing'."

Maugans: "I am not an auditor, and I doubt if Mr. Mitchell could have answered the question unless he had gotten expert advice beforehand."

Carter: "In yesterday's paper, Brothers Gilbert and Smith, two candidates on the Mayor's team, in identical ads in the paper said that many benefits will accrue to the county by the annexation as money will be used to make long needed and essential improvements in other sections; that the county would quit spending money in the 45 square miles and spend it all in rural sections."

Mitchell: "The point of the ads is that the county would not quit spending money in Atlanta and the area proposed for annexation, but that some money would flow into truly rural sections where there are actual farms; actual farm roads; actual farmers instead of in the wealthy suburban areas.

McGill: "Mr. Carter, under a plan of one government for Fulton County, what will Atlanta do about that part of the city in DeKalb County?"

Carter: "The parts of Atlanta now in DeKalb County would be set up as a separate tax district and would not be effected by the consolidation."

INTERESTING CONVERSATION

HOLLAND, Ia., Sept. 1—(AP) Mrs. Claus Primus and Mrs. Heiko Tiggelaar are still laughing over their trip to the Iowa State Fair in Des Moines.

Coming out of an exhibition hall, the two ladies chatted and drifted along with the large crowd.

Before they realized it, they were on the street outside the fairgrounds.

They had to pay to get back inside.

DOUG WOOD FOR TAX RECEIVER

So Pure
It's aspirin at its best. First choice of millions. World's largest seller at 10c.
St. Joseph ASPIRIN
NEW ST. JOSEPH ASPIRIN FOR CHILDREN
So easy to give correct dosage. Orange flavored. 50 tablets for only 35c.

"SFS"
Just re-Upholstered!

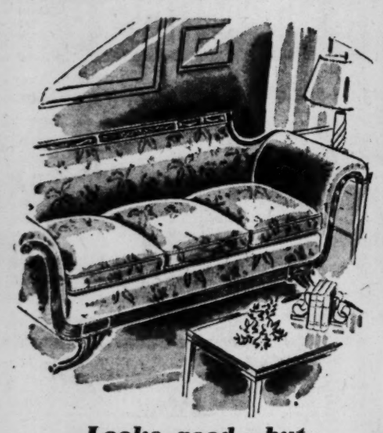

Looks good—but
WHAT'S UNDER THE COVER?
Re-upholstered by Southern Furniture Service, it has been rebuilt from bottom to top with all the extra construction features which make it better than new, for one example, springs have been reset and supported with copper coated steel webbing—an exclusive "SFS" feature. You set the price by the cover you select. Always at rock bottom prices because it's factory direct to you.
Telephone WAlnut 4157
Nights and Sundays, VE. 2743
For representative to call and give
Free Estimate
Visit Our Showrooms, 87 Broad St., S. W.
SOUTHERN Furniture SERVICE
87 BROAD ST., S. W.

For Honest and Impartial Representation in Your State House
Elect WILLIAM M. (Bill) KEMP
(To succeed Cicero Kendrick)
Veteran of World War I and widely experienced in governmental and civic affairs, represents no special group in politics or business. I am only candidate in this bracket that advocates one government. I believe in annexation by referendum only of areas to be annexed.
Your Vote and Influence Will Be Appreciated

Bond FIFTH AVENUE FASHIONS

Sweeping revers! Tiny waistline!
Choose your newest suit silhouette in fall's fashion first—GREY GLEN PLAID
44.95
When can a suit be high-up in fashion without a high-up price? When it's a *Bond* suit—like this, our menswear worsted grey glen! Rochester-tailored by our *own* craftsmen with needleskill second to none. And sold direct with no costly detours—simple, isn't it? Choose yours in perfect proportions for regular or short; sizes 10-20.
Charge Account, 90-day Charge Account, or Budget Service at no extra cost
BOND FIFTH AVENUE FASHIONS
45 PEACHTREE STREET

DAVISON'S BASEMENT Makes Your Dollars Count

Little Girls' Cotton Dresses
1.49
Irregulars of 2.29
Solids and prints. Variety of styles to choose from. 1-6x.

Waffle Design Chenille Bedspreads
3.44
Slight imperfects of 5.98
Solid colors, thickly covered with fluffy chenille. Full bed size.

Priscilla Curtains
$2 pr.
Usually would be 2.98 to 5.98
Flounce and tailored curtains. Odd pairs and slight imperfects. Includes dot and plain marquisette, some organdy.

Slipcover and Drapery Fabrics
79c yd.
Slight misprints of 1.39
50-inch width, floral design, full pieces on durable cotton crash.

Misses' Raincoats
6.99
Slight irregulars of 10.98 to 17.98
Boxy and hooded styles. Assorted colors. Sizes 10 to 18. Some 38 to 44. Twill and cotton gabardines.

Pure Silk Scarfs
1.39
1st quality and slight irregulars of 1.98 to 3.98
Ombres, prints, solids. Assorted colors.

Clearance! Summer Gloves
2 for $1
Originally 1.98 to 3.98
White and pastels, shorties up to six button lengths. Some fall shorties. Dark green, wine, black, brown, in broken sizes.

Sorry, No Mail or Phone Orders

Early Bird Specials

Turkish Towels — 29c
Slight imperfects of 39c to 49c. 20x40". Smart stripe or plaid design. Red, green, blue, maise, rose, peach.

Terry Pot Holders — 12c ea.
Slight irregulars of 19c. Red, blue, green, maize.

Jersey Half Slips — $1
Slight irregulars of 1.98. Blue, tearose, black. S, M, L.

All Summer Bags — 2 for $1 Plus Tax
Originally 2.98 to 4.98. Clearance! White plastics, basket styles, multicolored bags and others.

Batiste Gowns — 1.49
Regularly 3.98. Assorted prints. Regular and extra sizes, 32 to 50

Nylons — 3 for $1
Seconds and thirds of 1.00 to 1.59. As is, no refunds or exchanges. Broken sizes.

150 Pinafores — $1
Regularly 3.98. Assorted colors, broken sizes 16 to 42.

Boys' Sport Shirts — 79c
Irregulars of 1.95. Short sleeves, solid colors.

Children's Wear

Children's Polo Shirts — 2 for $1
Irregulars of 1.00. Assorted stripes and solids. Sizes 1 to 8.

All-Wool Sweaters — 1.99
Regularly 2.98. Navy, red and white cardigan. Children's sizes 3 to 6.

Girls' Rayon Panties — 39c
Irregulars of 69c. Elastic waist and leg bands. Lace trim. Maize, blue, tearose and white. Sizes 2-12.

Children's Wear Group — 79c
Irregulars of 1.98. Dresses, blouses, pajamas, shorts.

Children's Knit Sleepers — $1
Irregulars of 1.69. One-piece style, sizes 2 to 6.

Girls' Slips — 69c
Irregulars of 1.00. Rayons and cottons. Built up styles. Sizes 4 to 14.

Girls' Rayon Panties — 4 for $1
Regularly 39c. Reinforced crotch, elastic waistband, cuff leg band. Sizes 2 to 12.

Girls' Dresses — 1.99
Regularly would be 2.98. Plaid and stripes, Dan River fabrics. Sizes 3 to 5.

Infants' Creepers — $1
Irregulars of 1.98. Cotton knit and broadcloth. Sizes A to C.

Daytime Dresses

Print Aprons — 3 for $1
Regularly 69 to 79c. Assorted styles and colors.

Wrap-around Dresses — $2
Regularly 3.98. Blue, green, rose. Sizes 12 to 20.

Hosiery

Nylon Irregulars — 2 for $1
As is, no refunds or exchanges. Fall shades. 45 gauge, 20 denier. Sizes 8½ to 10½.

Children's Socks — 10 for $1
Thirds of 59c. Pastel shades, cuff tops. Sizes 9 to 11.

Lingerie

Rayon Jersey Gowns — 1.99
Irregulars of 2.98 to 3.98. White, blue and tearose. Sizes 32 to 40.

Rayon Pants — 2 for $1
Irregulars of 1.00 to 1.15. Flare leg and briefs. Sizes 4 to 10.

Handmade Gowns — 2.99
Irregulars of 3.98 to 4.98. Straight cut, embroidery trimmed. White, blue, pink. Sizes 16, 17, 18, 19.

Famous Make Brassieres — $1
Irregulars of 2.00 to 2.50. Lace broadcloth. Sizes 32 to 40.

Boned Girdles — 2.99
Regularly 7.50 to 7.98. Broken lot, includes some foundations. Girdles, 29 to 34, foundations 36 to 42.

Sportswear

Misses' Blouses — 1.99
Irregulars of 2.98 to 5.98. Assorted fabrics and styles. Sizes 32 to 38.

Wool Sweaters — 1.99
Irregulars of 2.98 to 5.98. Fitted and boxy, short and long sleeves, slipons. 34 to 40.

Misses' Skirts — 2.99
Wool flannel and wool crepe. Three styles, fall colors. Sizes 22 to 32.

Ready-to-Wear

Better Dresses — 8.99
Originally 12.98 to 17.98. Dozens of styles and colors, dressy and tailored. Crepes, spuns and novelty weaves. Sizes 9 to 15, 12 to 18, 38 to 44.

Dresses — 6.99
First quality and slight irregulars of 8.98 to 12.98. Prints and solids, dark and pastel colors. Many one of a kind. Crepes, spuns, gabardines, failles and novelty fabrics. Sizes 9 to 15, 12 to 18, 18½ to 24½, 38 to 44.

Dresses — 2.99
Originally 5.98. Jr. Misses' and Women's sizes. Checks and prints. 9-15, 18½-24½.

Footwear

Girls' Sueded Fabric Ballets — $2
Red and black, with rubber soles. Sizes 4 to 9.

Women's Leather Slippers — $2
Regularly 2.98. House slippers with dutchie heels. Black, blue, red.

100% All-Wool Blankets
6.99
If perfect would be 9.98
Thick and fluffy, rich, solid colors. Rose, green, blue, gold.

Famous Make Turkish Towels
98c
Irregulars of 1.98 to 2.98
From one of the finest towel mills in the country. 22x44" and 24x46" sizes. Embossed and plain, in all the new soft shades of gray, maize, flamingo rose, blue, turquoise green, red, hunter green, royal blue and white.

White Feather Pillows
1.39
Regularly 1.98
Plump bed pillows filled with all white new duck and chicken feathers. Covered with floral print ticking.

Waterproof Rayon Raincoats
2.99
Regularly would be 4.98
Folds into small neat package. Transparent, self belt, button front. Waterproofed rayon fabric. S, M, L.

Special Group Dresses
3.99
1st quality, slight irregulars of 5.98-8.98
Jr. misses', misses' and women's. Prints, stripes and solids. Dark and light grounds. Green, black, pastels, brown. 9 to 15, 12 to 18, 18½ to 24½.

Children's Corduroy Overalls
1.49
Irregulars of 2.29
Pastels and fall colors. Sizes S, M, L and 2 to 6.

Back-to-School Children's Oxfords
3.98
Moccasins, tipped, ghillie and saddle oxfords. Soft leather uppers, long-wearing soles. Sizes small 8½ to large misses' 3.

Women's and Growing Girls' Rubber Boots
2.98
White, red and brown rubber rain boots for growing girls and women. Flat heels. Full sizes 4 to 9.

Home Furnishings

5% Wool Double Blanket — 3.69
Slight imperfects of 5.98. Rich plaided design, in rose, blue. green and cedar. Famous make.

Floral Print Tea Toweling 35c yd.
Regularly 49c. Fast colors on absorbent fabric. Floral design borders.

Turkish Bath Mats — $1
Slight imperfects of 2.98. Famous make reversible mats. Solid rich colors. 24x34".

Terry, Huck Towel Ends — 10c
Useful towel ends, run of the mill.

Box Chair Pads — 50c
Regularly 98c. Plastic covered, easy to clean oilcloth in floral plaid design. Red blue, green.

Terry Wash Cloths — 12c
Slight imperfects of 15c to 17c. Smart stripes and plaided design.

Odd Lot Curtains — 50c
Originally 98c to 1.98. Slightly soiled. Ruffled and tailored styles, marquisette, lace and open mesh weaves.

Shower Curtains — 1.49
Regularly 2.98. Famous Vinylite plastic, 6x6-foot. Heat sealed hems. Rose and peach only.

Window Curtains — 1.49
Regularly 2.98. Famous Vinylite plastic curtain, priscilla style. Rainbow colors.

25% Linen Tea Towels — 29c
Slight imperfects of 49c. Famous make. 18x34" with colored woven edge.

100% Linen Tea Towels — 49c
Regularly 69c. Fine imported quality 18x30". Colored border.

Chenille Throw Rugs — 1.59
Slight imperfects of 1.98. Reversible chenille, assorted colors, 24x34".

Yarn Throw Rugs — 1.29
Regularly 1.79. 24x34". Reversible yarn rugs. 7-inch block design. Red, green, blue, black. 27x50-inch size, regularly 2.98, 2.29.

Axminster Rugs — 4.98
Regularly 6.98. 27x54", deep pile, all-wool face. Floral design with dark blue background.

Knit Dish Cloths — 2 for 15c
Regularly 10c ea. Durable knit with woven edge.

Table Cloths — 88c
Irregulars of 1.98. Solid colors. 54x54" size.

54-inch Damask — $1 yd.
Regularly 1.59. Rayon and cotton damask for table cloths. Peach or blue tone-on-tone design. 54-inches wide.

Men's Wear

Men's Shirts — 1.79
Some counter soiled, some irregulars of 2.95. Sanforized, full cut, White and fancy broadcloth dress shirts. Sizes 14 to 17.

Men's Broadcloth Shirts — 2.34
Irregulars of 2.95 to 3.50. Famous make. White only. Sanforized. Sizes 14-17.

Men's T-Shirts — 59c
First quality. White cotton knit T-shirts made to navy specifications. Sizes 34 to 42.

Men's Sport Shirts — 1.99
Regularly 2.95. Bright plaids, long sleeves. Brown, blue and red. S, M, L.

Men's Pajamas — 1.99
Irregulars of 2.95 to 3.95. Coat and middy styles. Broadcloth. Stripes and patterns. A, B, C, D.

Men's Ties — 2 for $1
Irregulars of 1.00 to 1.50. Famous make. Fall patterns.

Boys' Wear

Boys' Pajamas — 1.99
Irregulars of 2.95. Coat and middy styles. Striped broadcloth. Sanforized. Sizes 8 to 16.

Boys' Slacks — 1.89
Wool content as labeled. Pleated fronts, zippers. Sizes 10 to 15.

Boys' Polo Shirts — 79c
Regularly 1.29. Multicolor stripes, cotton knit. Sizes 8 to 16.

Plastic Calf Fall Bags
$1
* Plus Tax
Regularly would be 2.98 to 4.98
Includes Some Patents
Under arm bags with slide brass initial, and pouches. Navy, black, brown.

Fall Styles Misses' Slacks
2.99
Samples and Irregs. of 4.98 to 5.98
Part wool, some all-wool. Assorted styles. 12 to 18.

Rayon Crepe and Satin Slips
2.88
Irregulars of 3.98 to 4.98
Lace and tailored, bias cut, four gore. Tearose, white, blue. Sizes 32 to 40.

Rayon Jersey Slips
1.79
Irregulars of 3.98
Four gore, white or black. Tailored styles. Sizes 32 to 40.

Our Famous Nylon Irregulars
89c
Irregulars of 1.59 to 2.50
51 gauge, 15 and 20 denier and 45 gauge, 20 denier. New fall shades. Sizes 8½ to 10½.

80-Square Percale Cotton Dresses
1.88
Regularly 2.98 and 3.98
Prints and stripes. First quality. Button down fronts and zipper styles. Sizes 12 to 42.

Men's Shirts and Shorts
49c
Irregulars of 79c
White cotton knit athletic shirts and gripper-fastener cotton shorts. Sanforized. Sizes 30 to 42.

Items go on sale 9:30 a. m. Thursday

WIFE TO SUE?

Shuberts' Twelve-Year Union Told

RENO, Nev., Sept. 1 — (UP) — The 12-year secret marriage of New York Producer Lee Shubert, known as the "perennial bachelor of Broadway," to a very attractive blonde actress was disclosed here tonight.

The marriage was confirmed by Mrs. Shubert's New York attorney, who would identify himself only as "Mr. Kline." Kline confirmed that Mrs. Shubert, the former Marcella Swanson, would file for a Reno divorce on Friday.

Mrs. Shubert's Reno attorney, Lloyd Smith, was not available, but Kline said she probably would file on the usual Reno grounds of extreme cruelty.

Reached at a downtown hotel, where she has been living quietly for the past 5½ weeks, Mrs. Shubert declined to discuss her marriage to Shubert.

"You had better talk to Mr. Kline," she said.

Kline said "Shubert and Marcella were married in Berlin about 12 years ago."

Georgia Politics Young Atlantan's Magazine Theme

An analysis of Georgia politics by a brilliant young Atlanta writer appears in the September issue of Harper's Magazine which go on sale on newsstands today.

Calvin Kytle, 28, former reporter for The Atlanta Constitution who will join the journalism faculty of Emory University this Fall, is the author of an article which poses the question, "A Long, Dark Night for Georgia?"

Kytle anticipates the election of Herman Talmadge as the beginning of "a political twilight . . . over Georgia" and takes up the prospects of the formation of an Independent Democratic Party in Georgia, quoting from editorials of Constitution Editor Ralph McGill.

The Harper's story is one of the first articles Kytle has written for a national magazine, although he was the winner of a Rosenwald Foundation fellowship and is writing a book on Georgia politics. He served as public relations man for the National Youth Administration area office here following his graduation from Emory in 1941 and spent three years in the Army in the South Pacific, where he edited an Army publication, "Map Talk." He is the son of Mr. and Mrs. Perdue Kytle and is the husband of the former Miss Elizabeth Larisey, also a magazine writer. They live in Dunwoody.

ONLY PLAYING

Admits Try To Rob Hotel

Milliard C. Thompson, 26-year-old former bellboy, walked into police headquarters yesterday and surrendered on what detectives said was one of the most unusual attempted robbery cases on record.

At about 4:30 a. m. Tuesday Dets. J. L. Moseley and O. T. Jones reported Thompson entered the Ansley Hotel and walked around the counter to Clerk J. M. Bosworth.

"You know what this is," Thompson was quoted as saying.

"It looks like a pistol," Bosworth replied.

"I am going to hold you up," Thompson said.

As the clerk explained the hotel funds were locked up, Thompson laid down the gun and walked out. Moseley and Jones said the "pistol" turned out to be an air gun, which resembled a German make automatic pistol.

When he surrendered yesterday, Thompson told detectives he was "only playing."

He was booked on charges of suspicion of robbery.

2 Autos Collide; 4 Men Injured

Four persons were injured last night in a collision of two automobiles on Riverdale Road below College Park. The accident occurred in Clayton County.

At Grady Hospital the injured were listed as Lee D. Bradberry, 19, and Frank Strickland, 21, both of Route 1, Fairburn, and William C. Smith, 3?, and William G. Waller, both of Route 1, Riverdale.

Bradberry sustained back and head injuries; Strickland had a head injury; Smith was injured about the neck and head and Waller sustained back injuries. None of the four was believed to be seriously hurt.

Transportation Group in Reserve

Latest transportation group in Georgia to sign as a reserve affiliate with the Army is the 425th Traffic Regulating Group, of Atlanta, it was announced yesterday.

The signed agreement establishes this group as a reserve unit under the Organized Reserve Corps Affiliation Program.

The 425th Traffic Regulating Group was sponsored by the Transportation Club of Atlanta.

Pile Torture
Soothed in Few Minutes

Act now for fast relief from torture of piles. Don't wait another day. Apply Peterson's Ointment at once. This cooling, soothing, astringent formula has given joyful relief to thousands for 40 years. Relieves itching quickly. All druggists, box 40c, or applicator tube 60c. Peterson's Ointment delights or money back.

Family Affair

PATERSON, N. J., Sept. 1—(UP)—When the fire truck in the fire house at 72 Jackson St. caught fire today and the firemen couldn't put it out, they knew just what to do.

They turned in a fire alarm.

Three other Paterson companies responded and put out the blaze for their colleagues.

Two Fort Mac Sergeants Retire

Two Atlanta enlisted men retired from the United States Army at Fort McPherson Tuesday, when Col. Frank Ward, Deputy Post Commander, presented their retirement discharge certificates at a ceremony at Post Headquarters.

Sgt. First Class Robert A. McAllister retired with more than 23 years' service in the Infantry. He was on duty with the Public School System at old Tech High School as ROTC instructor from 1924 until last year.

Master Sgt. Paul A. Solomon retired with more than 20 years' service, mostly in the Corps of Military Police. He attained the rank of First Lieutenant and served 17 months in the Far East Command.

DETECTIVE GETS THE INSIDE DOPE WHEN DOLL FAILS TO SAY MAMA

NEW YORK, Sept. 1—(AP)—A doped-up mama doll that couldn't say mama still managed to squeal on two men today.

The men, Rubin Bosch, 29, and Nicholas Bosch, 26, both seamen, were arrested and charged with illegal possession of narcotics.

A check on the brothers' activities led to a search of their apartment, where a detective found a doll of the type that says "Mama" when squeezed.

He squeezed it. But it wouldn't say "Mama."

said, he found a bottle of cocaine.

He broke it open. Inside, instead of the voice box, police

Learn to SPEAK EFFECTIVELY

In Day and Night Classes • Enroll Now

- Take Public Speaking
- Gain Confidence
- Make Friends
- Talk and Sell
- Learn to Ideate
- Oral Reading, Acting
- Radio Speaking
- Voice Development
- Voice Mirror
- Free Recording
- Thinking on Your Feet
- G. I.'s Accepted

Take a Short Inexpensive Course and Forge Ahead

ATLANTA INSTITUTE OF SPEECH AND EXPRESSION

Jas. F. Watson, LL.D., Director, 210 Paramount Bldg., AL. 0178

YOU'RE DOLLARS AHEAD . . .
when you save on haircuts with

STA-NEET . . . 98c

the family barber . . . ONLY

Cuts and trims men's hair; shapes women's hair; "spruces up" everybody's hair between haircuts! Satisfaction or full cash refund!

Lasts as long as a $15 salon wave . . . or your money back!

SAVE $13!

Toni home permanent 2.00

with 56 professional-type curlers

The secret of Toni's success is the professional-type plastic curlers that make your "rolling up" skillful as an expert's, and results as lastingly lovely!

SAVE 50c

buy the large economy size!

Lustre creme shampoo

The big, new budget-wise family size makes them Lustre-Creme fans! 10 ozs. 200

Save $2.50!

Over 2/3 off during once-a-year sale!

Daggett & Ramsdell

Elorda cream

What value! Buy several jars of this petal-pink emollient cream for around eyes, throat.

Reg. $3.50 1.00*

SCHOOL-DAYS SOON!
get them ready at Lane-Rexall

for an "A" in promptness

GENUINE IMPORTED SWISS BUGS BUNNY wrist watch

Accurate chrome - case timekeeper at Rexall Stores only!

695 PLUS TAX

© Warner Bros. Cartoons

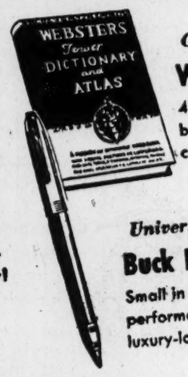

Combined Atlas and Webster Dictionary

404 pages, 5" x 8", strongly bound. 32 pages of colored world maps. 59c

Universal Jr. Gold-Plated Cap

Buck Ball-Point Pen

Small in size for easy carrying, large in performance! A beauty, with luxury-look gold-plated trim! 1.00

The 3 R's come easier with the Right Supplies!

Academic Composition Book	10c	Two-Ring Binder, Strongly made	49c
Filler Paper (8x10½), Ruled	5c	Three-Ring Binder, Standard size	89c
Leader Tablet (8x9"), 40 sheets	5c	Belmont Crayons, 8 colors	10c
Address Book, Leatherette Bound	1.00	Permanent Ink, Blue-Black; 2 ozs.	10c
Belmont Mechanical Pencil	20c	Plastic Pencil Box, 12" Long	59c
School Scissors, Sharp or Blunt point	15c	Scrap Book (14x11-¾"), Ass't. Colors	59c

*PLUS FEDERAL TAX

75c DOAN'S . . . . . KIDNEY PILLS 26c

1.00 HALEY'S M-O 79c

1.25 ABSORBINE JR. . . . 59c

Above Values Thursday, Friday, Saturday. WE RESERVE RIGHT TO LIMIT QUANTITIES

TAKE IT EASY on Labor Day

Last 3-day week-end of summer season . . . so have fun in the sun!

SAVE 50%

SUN GLASSES 1/2 price

- Smart glamour-goggles
- Eye-saving sport glasses
- Popular novelty types
- Many with rhinestone trim

Labor DAY Special Offer

75¢ VALUE ONLY 49¢

PRO-PHY-LAC-TIC Comb FREE With TOOTH BRUSH

★ VACATION SPECIAL. You get a 25c Pro - phy - lac - tic Dressing Comb free with each 50c Tooth Brush . . . a bargain that saves you up to 26c on each combination package.

LIMITED TIME OFFER.

Paper Picnic Plates	pack of 10 9c	Assorted Swim Caps	reg. 59c, now 39c
Paper Drinking Cups	pack of 8 9c	Rex Tennis Balls	vacuum-pack of 3 1.59
Heavy Waxed Paper	125 ft. roll 19c	Rex Golf Balls	79c each, 3 for 2.29, 12 for 8.95
Gallon Picnic Jug	Was $2.98 2.49	B & B Swimmer Supporter	each 60c
Embossed Paper Napkins	package of 80 9c	Vinyl Circus Playball	at only 98c
Sanitary Soda Straws	carton of 100 10c	Rexall Firstaid Kit	in metal case 2.25
Marcal Sandwich Bags	package of 40 7c	Rexall Firstaid Quik-Bands	box of 36 29c

Easy-to-use ANSCO PANDA CAMERA

Takes 12 pictures 2¼" square. Brilliant waist-level finder; fixed-focus. 4.89

Bring your films to Lane-Rexall for fast, expert photo-finishing. Lane's is first in every photo-finish . . . for faster, better prints!

We have a complete fresh stock of Eastman & Ansco film

Reg. 39c BRACH'S Cocoanut Bonbons

VANILLA, STRAWBERRY, CHOCOLATE

10½ ounce box 29c

Save 10c each box! Dee-licious cocoanut centers, coated with creamy fondant.

Boon for Home Budgets!

Pack a husky lunch for the kiddies!

THERMOS brand SCHOOL LUNCH KIT with ½ pint vacuum bottle

Sturdy metal box, white lined. Rounded corners for safety, easy cleaning! 2.19

WORKMAN'S LUNCH KIT, pint vacuum bottle. Extra-heavy metal. Black, brown, green. 2.10

MEDICINE CHEST "MUSTS"

Unguentine for burns	large tube	57c
Pinkham's Vegetable Compound	$1.50 size	59c
Doan's Pills, a diuretic	75c size	26c
Bromo-Seltzer for headaches	2¾ ozs.	57c
Listerine Antiseptic	14 ounces for	69c
Anacin Tablets	bottle of 100	98c
Calamine Lotion	8 oz. bottle	19c
Bayer Aspirin Tablets	bottle of 100	59c
Bisodol Powder	3 ounces for	59c
Phillips' Milk of Magnesia	12 ozs.	39c

VITAMINS FOR VITALITY

Rexall Brewer's Yeast Tablets	100 for	39c
Hoffman-LaRoche Vi-Penta Drops	15cc	1.13
Vitamins Plus, with Liver, Iron	36's	1.49
Rexall Clominol Concentrate	10cc	73c
Rexall Polycaps for Children	72 for	1.89
Calci-Wafers with Vitamin D	box of 50	99c
Squibb Adex Tablets	80 for	98c
Ironized Yeast Tablets	60 for	83c
Upjohn Super-D Perles	100 capsules	2.88
One-A-Day Multiple Vitamin Caps	60's for	1.96

LANE Rexall DRUGS

Home Rule Supported By Thompson

By M. L. ST. JOHN
Constitution Staff Writer

DAWSON, Sept. 1—Acting Gov. Thompson today charged that former House Speaker Roy Harris, advisor to gubernatorial candidate Herman Talmadge, has for years prevented passage of home rule legislation in order to control legislators' votes on major issues.

Commending an Atlanta Constitution editorial calling for passage of real home rule legislation, Thompson reiterated a pledge made at his opening speech at Millen to seek passage of legislation giving cities and counties almost complete authority over purely local matters. Thompson charged that Harris, although not a member of the 1947 Legislature, led this General Assembly around by the nose, and that the ex-Speaker deliberately sabotaged hundreds of local bills.

The Supreme Court nullified bills which failed to include a copy of advertising with the enrolled and engrossed copy.

PRESS SUPPORT CLAIMED

Nearly 150 daily and weekly newspapers have indorsed Thompson for Governor, the candidate told a crowd.

"They are indorsing me for two reasons," Thompson claimed. "First, because of my record in office; second, because of the dastardly sort of campaign my opponent has resorted to in an effort to try to save his dying campaign."

Thompson offered to pay for radio time for Talmadge to repeat the Talmadge opening speech, which, Thompson said, attempted to offer an affirmative program and make Thompson's record the campaign issue.

The Acting Governor said Talmadge has forgotten this speech and "is hollering 'Nigger, Nigger, Nigger,' in an effort to get votes through racial prejudice." Thompson said he would close his own campaign with a repetition of the speech he opened with at Millen.

HELP ACKNOWLEDGED

Thompson expressed appreciation for support from an unexpected source, the Macon Telegraph, which today editorially indorsed him. Dr. Steve Kenyon, former President of the Georgia Medical Association, who introduced Thompson, praised his record with Battey Hospital and improvement of health facilities.

Rufus Jennings was master of ceremonies.

A motorcade of women leaders, led by Mrs. Ed Young, met the Acting Governor's party at Brownwood and led it into Dawson.

Macon Woman Reports KKK Stickers on Door

MACON, Sept. 1—(AP)—A Macon white woman who works at a Negro eating establishment, reported to City Detectives today that she found several Ku Klux Klan stickers plastered on her front door when she started to work today.

Detectives listed the woman said she workrs at the Mexico only as a "Mrs. Thornton." They Way, Negro eating establishment on Fifth Street.

Detectives J. D. Newman and L. B. McCallum, who investigated, removed two of the stickers and took them to headquarters. They declined comment on whether they considered the incident a warning to the woman.

ELECT AS LEGISLATOR
FRANK MORRISON
LAWYER—VETERAN

DAY and EVENING
Marsh
BUSINESS COLLEGE
SECRETARIAL • ACCOUNTING
BUSINESS ADMINISTRATION, ADVERTISING, TAXES, PUBLIC SPEAKING, PSYCHOLOGY, OFFICE MACHINES.
Also Intensive and Refresher courses. Co-ed. Permanent Placement Service. Enroll now.
• Veterans Accepted
738 PEACHTREE STREET, N. E.
VErnon 9613

Relieve ITCHING, BURNING of
TETTER
—acne pimples, bumps (blackheads), simple ringworm, ugly broken-out skin (externally caused). Black and White Ointment is soothing, antiseptic, also aids healing. 25¢, 50¢ and $1 sizes. Cleanse your skin daily with Black and White Skin Soap.
ASK FOR GENUINE BLACK AND WHITE OINTMENT

Savannah Paper Slates Support For Talmadge

SAVANNAH, Sept. 1—(AP)—The Savannah Morning News tomorrow will indorse Herman Talmadge for Governor of Georgia.

In a lead editorial scheduled to appear in the Thursday, Sept. 2, edition the News says in part:

"The Morning News has deferred taking a stand in this race until all the lines had been drawn. It now feels that it is its duty to express a preference.

Cave-In Kills City Prisoner

One Negro city prisoner was killed and two others injured yesterday afternoon in two separate cave-ins at the city rock quarry on Moreland Avenue.

Ernest Culbreath, 35, alias Ernest Culbert and Ernest Culver, was working with four other Negroes and a white man on a rock ledge 50 feet from the bottom of the quarry and about 20 feet from the surface, Dets. R. E. Little, Jr., and W. L. Gower reported.

An avalanche of dirt and rocks hurtled down from a cave-in seven or eight feet above the ledge, knocking Culbreath and Leo Gunnels, Negro, 38, of 517 Maddon Alley, from their perch.

Culbreath fell to the bottom of the pit and was almost completely covered by the dirt and rock, detectives said. He made an effort to climb out from under the debris before rescue workers could reach him. A Grady physician pronounced him dead a short time later.

Gunnels grabbed onto a safety rope as he fell and fellow workers managed to haul him to safety, Little and Gower said. He was admitted to Grady Hospital with a broken left leg and other injuries.

Little and Gower reported they saw only three safety ropes in the quarry.

Another prisoner was slightly injured earlier in the day when a cave-in occurred on another ledge. He was listed as Robert Gilleland, Negro, who was treated for a slight back injury. The sliding dirt and rock was not sufficient to knock him from the ledge.

TRUMAN

Continued From Page 1

12 Western and "border" States. He will make major speeches at Salt Lake City, Utah, Pueblo, Col., Albuquerque, N. M., Tulsa, Okla., St. Louis, Louisville, Columbus, Ohio, and Detroit.

The CIO-PAC pledge was carried to the White House by Philip Murray, CIO President; Jack Kroll, CIO-PAC Director, and others. They gave Mr. Truman a copy of the CIO resolution adopted yesterday.

Sen. Barkley, of Kentucky, Democratic Vice Presidential nominee, was another White House caller. Barkley leaves tomorrow for the Inter-Parliamentary Union meeting at Rome, Sept. 6-12. He said he would return about Sept. 15 for four or five speeches the last half of the month and a strenuous campaign in October that would take him to every section of the country.

PRINTING

Continued From Page 1

ments could be printed together in only 10 newspapers at a cost of $18,000. If 17 different newspapers in each Congressional District get only one amendment, the cost under this section of the law would appear to be limited to the same sum, $18,000.

Atty. Gen. Eugene Cook said he had not yet been asked to rule on the Governor's legal right to have all the proposed amendments printed in more than 10 papers. He declined comment, saying he could not give an opinion on the matter except on written request from the proper State official.

Meanwhile, it also appeared that the 1949 Legislature would have to pass a new appropriations bill if legislators hope to get paid in the event all amendments appear in 140 different papers.

The present appropriation for the Legislature is $250,000. The cost of the advertising in 140 papers is charged up as a legislative expense, and would total $252,000—overdrawing the legislative account by $2,000.

Efforts to locate Phil Landrum, Executive Secretary to Acting Gov. Thompson, were unavailing. Thompson said Monday Landrum was handling details of sending out the amendments.

Talmadge Makes Farm, Labor Bid

By ALBERT RILEY
Constitution Staff Writer

WAYCROSS, Sept. 1—Herman Talmadge made a bid for the farm and labor support in this railroad and naval stores center today

He pledged: (1) To protect Georgia's timber resources from forest fires and (2) to make workmen's compensation laws more effective. "I want to work for the welfare and co-operation of management and labor," he said, "because capital cannot produce without labor and I want to see them working together for a higher standard of living." It was Talmadge's first deviation from his speeches of the past week as he addressed a cheering throng on the Ware County courthouse lawn.

He made one other reference of local application while assailing Acting Gov. Thompson's administration for trading roads for votes. In this instance Talmadge said, "They recently widened U. S. Highway No. 1 down here but just the other day a truck hit a hole on it and had a wreck and here is a piece of the asphalt from the highway." He held up a block of paving asphalt, broke it in two and said: "That's some of Ed Rivers' asphalt here."

At Adel earlier in the day Talmadge lashed out heavily at Thompson vetoing the white primary bill last year and bore down heavily on civil rights, the FEPC, and anti-segregation legislation as being the main issues of the gubernatorial campaign.

He repeated charges that Thompson neglected rural hospitals and Battey Hospital to buy Jekyll Island and pledged to work for increased educational and veterans' benefits, better pay for school bus drivers and a constitutional highway board.

Both here and at Adel he was preceded by Rep. Robert Elliott, of Columbus, who assailed the war records of Thompson and former Govs. Rivers and Arnall.

As a 77-car motorcade rolled in from Glynn County and a larger one from Telfair County Talmadge was introduced here by Jerome Crowley, Waycross attorney. Q. L. Garrett, another attorney, was master of ceremonies and on the platform were Betty Talmadge, National Democratic Committeeman Iris Blitch, Homerville, and Marvin Griffin, candidate for Lt. Governor.

Absentee Ballot Denied Toombs County Voters

By JIM FURNISS

All absent voters of Toombs County are being denied the right to vote by absentee ballot, The Constitution learned on checking into several complaints yesterday.

Budd Partain, Toombs County Tax Collector, said provisions to give persons away from home absentee ballots "never have been put into operation."

He said the Board of Registrars had agreed not to give out the ballots, even though they had been applied for before last Saturday, the legal deadline.

Partain said he had received about a half-dozen requests for ballots. Another 25 or so were reported to have been requested from the County Ordinary.

Inquiries at an office showed that the regular ballot had been published but not the absentee ballots.

The Board of Registrars consists of D. L. Gray, D. D. Moore and T. H. Anderson. None could be located immediately for comment.

Sources here said the County did handle absentee ballots under the Soldier Vote Law. Efforts to institute the absentee ballot under the regular election laws, however, had been unavailing, it was reported.

In the 1946 election, the late Eugene Talmadge carried the county with 2,365 votes, trailed by James Carmichael with 976, E. D. Rivers with 403 and Hoke O'Kelly with 27.

VFW Meeting

WAYCROSS, Sept. 1 — David Price, of Jesup, District Commander of the VFW, and Rep. Don Wheeler, of Alma, were speakers at the VFW ladies' night program

Price told the group that the next State Encampment will be held at Brunswick. Wheeler advised the VFW members that if a Federal veterans' bonus is paid, "all the benefits under the GI bill will be deducted."

Accustomed to Ice

MILLEDGEVILLE, Sept. 1—(AP)—George Willie Ward is the envy of heat-pestered citizens these hot days. He makes ice cream and popsickles at a local dairy. Reminded of how lucky he was to be working in such pleasant surroundings, Ward shivered and disclosed he felt doubly fortunate since he recalls vividly the days when he was a member of Adm. Richard E. Byrd's expedition to the South Pole.

ALAN W. SOMMERFIELD
OFFICE SUPPLIES
Peachtree at North Avenue
AT. 6414 VE. 2586

OPTOMETRISTS
OPTICIANS
Duggan's
221 MITCHELL STREET, S.W.
ATLANTA, GA.
WA. 9985
Eyes Examined—Glasses Fitted

A Complete Children's Department
Educator Shoes for children
NEW LOW PRICES
CHILDREN'S EDUCATORS WERE 4.50 3.98
CHILDREN'S EDUCATORS WERE 4.50 3.98
BIG GIRLS' EDUCATORS WERE 5.95 5.50
BOYS' EDUCATORS WERE 4.98 4.75
EDUCATOR SHOES for children can be depended upon for perfect fit and smart styling . . . made of top quality all-leather construction, leather or long-wearing neolite or panolene soles. They make the grade in any school room.
KINNEY'S "GYM KING" 2.98
• BUILT-IN ARCH
• NON-MARKING SOLES
• STURDY CANVAS UPPERS
BOY'S SIZES
KINNEY'S
65 Whitehall Street

KINNEY'S
GRAND RE-OPENING
HOME OF WORLD FAMOUS EDUCATOR SHOES
THE MOST MODERN SHOE STORE IN TOWN!
GRAND REOPENING
THURSDAY-FRIDAY-SATURDAY
You will experience a new shopping thrill when you step into Kinney's new store . . . Here you will find the footwear needs to delight every member of the family, and at prices that are amazingly low.
See our attractive window display for many other wonderful styles and values.
3.98
3.98
Hundreds of Styles to Select From
Notice these low prices! Kinney's has just announced an 11% Nationwide reduction in prices.
CHILDREN'S EDUCATORS 3.98
BIG GIRLS' EDUCATORS 5.50
BOYS' EDUCATOR SHOES 4.85 to 5.40
Sizes 1 to 5½
Free gifts To the Kiddies
Special In the "Up-Front" Dept.
Beautiful Nylon Hosiery
First Quality 99c
Ladies' HANDBAGS 1.95 to 2.95
Children's HANDBAGS 1.00 to 1.59
KINNEY'S
Notice Our Complete Window of CHILDREN'S SHOES
65 WHITEHALL STREET

WE SPECIALIZE IN MAKING
FALSE TEETH
SAVE UP TO 50%
Impression by Licensed Dentist Referred
By having your false teeth repaired or remade in our modern laboratory! We eliminate the middleman's profit and pass the savings on to you. Have your present dental plates remade in a new modern transparent dental plate. They make you look and feel years younger.
PLATES RESET $15 TO $19 EA.
UPPER OR LOWER PARTIAL $35
FULL PLATE, ALL PINK $21
ALL MATERIALS GUARANTEED • ALL VETERAN EMPLOYEES
R. E. PATRICK, Mgr. Successor to Quick Service Dental Lab.
We Do Not Practice Dentistry
INDEPENDENT DENTAL LABORATORY
OVER PLANTERS PEANUT STORE
27½ Broad St., S. W.

Serves Self At Cash Drawer

Only a few moments after a Negro man walked into the Gay Service Station, 196 Spring St., N. W., yesterday and asked for a cold drink, employees told police, $200 was found missing from the cash register.

Station Manager P. C. Morris told Patrolmen F. A. Turner and G. S. Robertson he was busy waiting on a customer when the Negro walked into the station. When he came inside, Morris related, the Negro asked for a soft drink and then walked out.

Use Constitution Want Ads

Constitution Staff Photo—Edna Weston

AID FOR WORLD YOUTH FUND—George Bishop, left, of the Marietta Hi-Y Club, and Lavinia Whatley, of the Covington Tri-Hi-Y Club, present a giant-sized check for $6,903.69 to Thomas P. Pearman, Southern Region Director of the World Youth Fund of the Young Men's Christian Association. The check represents contributions from Hi-Y and Tri-Hi-Y members all over Georgia for YMCA work with boys and girls of war-torn countries. Lavinia and George recently were named World Youth Fund Queen and King of Georgia for their work in helping to raise the funds.

Courts and County Affairs

ASKS HUNTER OUSTER—Mrs. Milton W. Davis, who said she represented the West End American Legion Post, appeared before the Fulton County Commission yesterday to demand the ouster of Floyd Hunter as Chairman of the County Parks and Recreation Commission. "He represents Henry Wallace," she said, "and has had a finger in the spending of our bond money. We have no need for that kind down here." Commissioner I. Gloer Hailey explained Hunter merely held his place on a County advisory board by virtue of being director of the Atlanta Planning Council, from which post he has been dismissed because of his Wallace activities. Hailey said Hunter would be automatically replaced on the Parks and Recreation Commission.

RESIGNATIONS—The Commission accepted with regrets the resignations of Eugene O'Brien from the Planning Commission and C. Leake Fain, Jr., from the Bond Commission. Commissioner Charlie Brown described O'Brien as the father of Fulton County zoning and lauded his 10 years' of faithful service as a member of the Planning Commission. . . . S. R. Young, of College Park, President of the Atlanta and West Point Railroad, was unanimously elected to succeed O'Brien. . . . Roy Warrent, insurance executive, was elected to the Civil Service Board to succeed J. Allen Couch.

Fulton Mill Workers Give to Blood Bank

The Mobile Unit of the Atlanta Red Cross Blood Center collected 56 pints of blood at the Fulton Bag and Cotton Mill yesterday, in the fourteenth visit made to the Mill.

The Mobile Unit will visit Buford today, setting up a center at the Woman's Club there. Recruitment will be sponsored by the Buford Kiwanis Club. Mrs. A. R. Trusloe is Chairman of the Buford Center.

NEWS that makes folks sleep all night!

Thousands now sleep undisturbed because of the news that their being awakened night after night might be from bladder irritation—not the kidneys. Let's hope so! That's a condition Foley Pills usually allay within 24 hours. Since bladder irritation is so prevalent and Foley Pills so potent Foley Pills must benefit you within 24 hours or DOUBLE YOUR MONEY BACK. Make 24-hour test. Get Foley Pills from druggist. Full satisfaction or DOUBLE YOUR MONEY BACK.

THE DRAUGHON SCHOOL OF COMMERCE

CLARK HARRISON, President

579 Peachtree St., N. E. Atlanta 3, Georgia

Draughon has served the public for more than a half-century. High school graduation and character references entrance requirements. All Draughon graduates placed in choice positions at top salaries.

DAY SCHOOL—12 months in the year

Register Now for Night School in September

AT. 3888

DUE TO THE RETIREMENT OF HON. W. F. JENKINS

Elect JUDGE J. H. HAWKINS to the Georgia SUPREME COURT

JUDGE HAWKINS has served as Superior Court Judge of the Blue Ridge Circuit for 18 years, having been elected four times without opposition . . . Superintendent of the First Baptist Sunday School in Marietta, Ga., for the past 26 years . . . member of the Marietta Board of Education, 1933-47 . . . Chairman of the local chapter of the American Red Cross . . . member of the Georgia Y.M.C.A. Board of Directors.

What the lawyers and court officials of his circuit think of Judge Hawkins: *Every* member of the Bar of the Blue Ridge circuit has signed the following: *"We endorse the candidacy of Hon. J. H. Hawkins for the Supreme Court. Judge Hawkins has always been uniformly kind, courteous and fair to all litigants and attorneys in the trial of all cases coming before him. His private, professional, and judicial character are without blemish."* Every Sheriff and Superior Court Clerk of the Blue Ridge circuit has signed the following: *"We unqualifiedly endorse Judge Hawkins for the Supreme Court as a most able, fearless, honest and qualified man."*

No other judge is seeking this post—your vote for Judge Hawkins will be a vote for honesty and fairness *demonstrated* by long experience *on the bench.*

The Police Blotter

TOO MUCH FINERY—A nine-year-old Negro boy strutting along Forrest Avenue yesterday in brand new cowboy boots, new blue jean overall trousers and hat attracted the attention of police. At headquarters he admitted taking $6 from a gift shop on Ponce de Leon Avenue to purchase the outfit. Officers marked the flashy clothes "hold for evidence" and turned the youth over to juvenile authorities.

LOOKING AHEAD — Turnkey D. I. King has an eye for the future even though cold weather still is many weeks away. In a report to Police Chief Herbert Jenkins yesterday, King pointed out that most windows on the fourth floor of City Jail have broken panes and that several are stuck in the frames. The Chief immediately set about having the "bull pen" section of the jail made comfortable for Winter.

GOT HIS MAN—Fulton Motorcyle Officer Dick Jones got his man although his motorcycle headlight was damaged and his flashlight went out. Jones became suspicious of an auto parked in the rear of 685 Argonne Ave., N. E., and went to investigate. He found 16 gallons of corn liquor near the car and arrested Allen Thurmond, Negro, of 229 Pine St., N. E., after a heated foot race. City Det. O. T. Jones, who took over the investigation, booked Thurmond for suspicion of whiskey.

REUPHOLSTERING

LIVING ROOM FURNITURE

REBUILT AND RE-COVERED LIKE NEW

Taking old living room furniture and making it over from bottom to top, inside and outside, is a service we perform with exceptional skill.

We have devoted many years to that sort of work. It is a pride and joy for us to please customers so well they are glad to recommend our service to others. Our charges are very moderate.

SAMPLES SHOWN IN YOUR HOME

Full line of samples, all grades, will be brought to your home, day or evening, by appointment, without obligation. Terms to suit your convenience.

COCHRAN-LEE FURNITURE COMPANY

85 Alabama St., S. W. — Near Whitehall

Just Phone CYpress 8081 At Night CRescent 3090

Established 1895

Leave ATLANTA 11:00 a.m. and 2:15 p.m. (EST)

Arrive LOS ANGELES 7:55 and 11:50 p.m. (PST)

To San Francisco: Leave ATLANTA 3:30 a.m., Arrive 4:25 p.m.

Phone CAlhoun 6611

87 Forsyth Street, N.W.

Or Your Travel Agent

AMERICAN AIRLINES and Delta AIR LINES

For a limited time only!

GABARDINE SUITS

PRICED TO START A STAMPEDE TO OUR DOORS!

$27.95

ALTERATIONS FREE

BRAND NEW FALL COLORS AND STYLES—GRAB YOURS TODAY!

Hard-to-find top quality gabardine suits, loomed by one of America's most famous mills . . . expertly tailored and smartly styled; lined with luxurious rayon. Handsome single-breasted model which can double as a sport coat. Tans, browns, blues, greys . . . labeled as to fabric content. Regulars, 34 to 44; longs, 36 to 46; shorts, 34 to 44.

ROBERT HALL clothes

OPEN DAILY 9 A. M. to 9 P. M.

435 WEST PEACHTREE STREET

SPECIAL at DIAMOND JEWELRY COMPANY

7 Edgewood Ave. AT FIVE POINTS

Free Chest with this fine 42-pc.

1881 ROGERS SILVERPLATE

$39.75

SERVICE FOR 8

- 8 Knives
- 8 Forks
- 8 Salad Forks
- 8 Teaspoons
- 8 Soupspoons
- 1 Butter Knife
- 1 Sugar Spoon

$1.00 DOWN

$1.00 Per Week

No Interest

No Carrying Charge

DIAMOND JEWELRY CO.

This Merchandise Also Available in

GRIFFIN, GA. 106 N. Hill St.

MARIETTA, GA. 23 N. Park Sq.

7 Edgewood Ave. AT FIVE POINTS

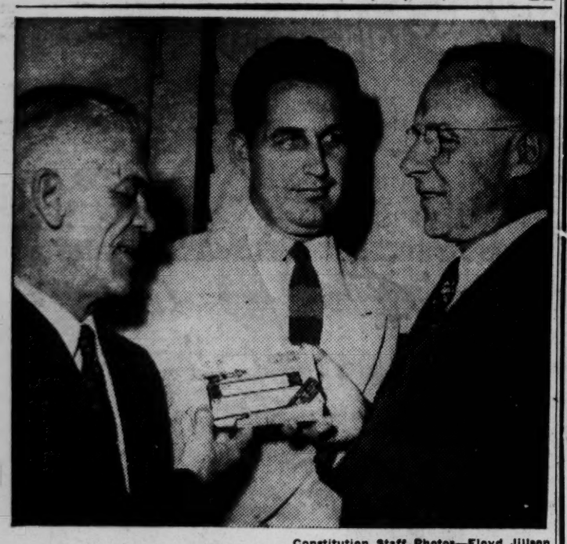

Constitution Staff Photos—Floyd Jillson

FIRST AIR PARCEL POST—Frank Fraser, left, assistant potmaster, representing Atlanta Postmaster Lon Livingston, presents a package to Mayor Hartsfield, as air parcel service was inaugurated yesterday. The parcel was sent to Hartsfield by Mayor David L. Lawrence, of Pittsburgh. W. E. McGarry, of Capital Air Lines, looks on.

CAP Medal Presentations Slated Sunday at St. Simons

Maj. Gen. Lucas V. Beau, National Commander of the Civil Air Patrol, will present Air Medals to scores of members of the CAP in ceremonies at the King and Prince Hotel on St. Simon Island Sunday night.

Awards will be made to CAP members who flew on active duty missions with the Coastal Patrol during the early part of World War II. These pilots and observers were part of a voluntary organization on duty with the War Department and spotted submarines in offshore waters along the Atlantic and Gulf Coasts.

Maj. Gen. L. V. Beau

Atlantan Tom Daniel, Jr., commanded the Georgia coastal unit at Brunswick, and Georgians participating hold an annual reunion at the King and Prince Hotel.

Using every type of light private aircraft, Coastal Patrol personnel chalked up more than 24,000,000 overwater miles between March, 1942, and August, 1943, when the Air Force and Navy relieved them. CAP patrols sighted and reported 173 Nazi submarines, dropping depth charges and demolition bombs against 57 and actually sinking two.

Hundreds of building-minded veterans are watching "Lots for Sale" ads in Constitution Want Ads.

Albany Building

ALBANY, Sept. 1—(AP)—More than a quarter of a million dollars, worth of building permits issued here during August moved the annual total to almost $2,000,000, Building Inspector D. W. Brosnan reported today. He said new construction includes nine housing units, a warehouse, two business houses and three service stations.

DENTIST
DR. I. G. LOCKETT
113½ Alabama St.
WA. 1612
Hours 8 to 6

Special Summer Price On
COAL
Lump, Egg and Stoker
In 2-Ton Lots
Deliveries in Greater Atlanta
LUMMUS SAND & COAL CO.
1540 Bolton Road, N. W.
TEL. BELMONT 7575 Atlanta, Ga.

WHY HARTSFIELD FEARS ONE-GOVERNMENT

One-Government is the simple way of running a government.

No double set of officials (county and city), no double taxation, no double talk.

One-Government is what Atlanta needs to lift herself out of the present antiquated, inefficient, and costly system of government. One-Government will save Atlanta taxpayers at least $3,000,000 per year. But such a radical change might mean the loss of the Mayor's job, and you know he really puts himself first and Atlanta second.

Luther Alverson is in favor of One-Government. When he is elected to the Legislature, he will take the first step toward a new day for Atlanta by introducing the necessary legislation.

Therefore, no matter how much Mayor Hartsfield is afraid of One-Government and Luther Alverson, we *will* elect Alverson.

*More to come.

ELECT
LUTHER ALVERSON
TO THE LEGISLATURE
(ETHERIDGE VACANCY)

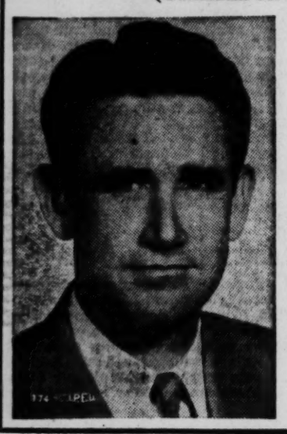

FOR ONE-GOVERNMENT NOT ONE-MAN GOVERNMENT

Enjoy leisure hours in

SEARS ROEBUCK AND CO. Since 1886

men's Sports Togs

Let's Shop at Sears! Where It's Easy to Park!
That's the theme of smart shoppers all over Atlanta! Sears has a roomy, convenient FREE parking lot right at store side. Holds over 1,000 cars!

Get the new BOLD look in Pilgrim styles...

Deep-tone and novelty SPORT SHIRTS 3.98

This shirt will go well anywhere . . . cool and roomy for those wide swings on the golf course . . . soft comfortable cotton will be fresher on that long vacation drive . . . or fine for just relaxing around home. Single tone green, tan, blue, beige and yellow. Sizes small, medium, medium-large, large.

Men's Furnishings, Main Floor

Cotton T Shirt
Regularly 69c Each
2 for 1.00
Absorbent flat knit cotton tee shirt for work, sport or undershirt. Set-in sleeves. Small, medium, large sizes in white. Get yours at Sears!

Pilgrim Dress Socks
Smart Long Wear
55c Pr.
See our collection of fine mercerized cotton dress socks in a host of attractive patterns and colors. Sizes 10 to 12 and 13.

Poplin Sport Hat
Sporting Comfort
1.95
Here's a striking sport-time buy. Fine cotton poplin hat for smart head protection. Assorted colors. Contrasting pugaree band. 6¾-7½.

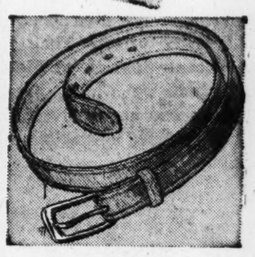

Cowhide Belt
Strong Construction
1.50
A handsome Pilgrim belt at a low Sears price! Smooth top grain cowhide in brown or black, bronze buckle, others to 3.50.

Man's 100% Wool Sweater
A top value for long wearing comfort! Zephyr weight 100% virgin wool worsted. Trim V-neck. Camel brown, blue, maize or green. Sizes 36-46.
6.95

Special Purchase!

Reg. 8.95 FASHION-TAILORED Fall Gabardines

Only 6.66

- No irregulars, no seconds, all first quality merchandise.
- Worn with sport coats, they make separate outfits.
- Tough, masculine, hard-wearing gabardine weave.

You can wear these trousers right into winter, for every man knows gabardines have no season. With a selection of blue, gray, green, tan or brown, you can pick several pair at this reduced price to match or harmonize with your sport coats. Take your choice while they last. Sizes 28-42.

Men's Apparel, Main Floor

"Satisfaction Guaranteed or Your Money Back" SEARS "Use Sears Easy Payment Plan"

675 Ponce de Leon Ave. Store — Free Parking — Open Daily 9:30-5:30; Saturday 9:30-6:00

THE ATLANTA CONSTITUTION
THURSDAY, SEPTEMBER 2, 1948.
CLARK HOWELL, President and Publisher
H. H. TROTTI, Vice President and Business Manager
RALPH McGILL, Editor

EDITORIAL PAGES
JACK TARVER, Associate Editor
RALPH T. JONES, Associate Editor
WILLIAM H FIELDS, Associate Editor
DORIS LOCKERMAN, Associate Editor

SIX DAYS Until September Eighth

With less than a week remaining before the State Primary, Georgians, most of whom have decided upon a gubernatorial candidate, are turning to consideration of the other officers to be chosen.

The two highest courts in the State are the scene of contests and we urge that every citizen look carefully at the records of those who are offering.

There is justification for argument over this State's policy of electing jurists. Many contend that the type of person needed on the bench is reluctant to enter into a contest for office. Certainly there is reason to doubt that we need successful politicians rather than able arbiters rendering our legal decisions.

But since Georgia does have the system of electing judges, it most undeniably behooves the conscientious voter to look beyond the platform appeal of the candidates involved, to refuse to cast their ballot for this or that candidate merely because he reportedly is aligned with this or that political faction.

The courts are the bulwark of our democracy.

The judiciary is the deciding factor when, as we have on occasion seen in Georgia, the legislative and executive branches of our government fall into disagreement.

Two justices are to be chosen on Sept. 8 for both the Court of Appeals and the Supreme Court of the State of Georgia. Judge Jule Felton of the Court of Appeals and Justice William Atkinson of the Supreme Court are without opposition. But there is a contest for the other position on both courts.

It is our hope that the vast majority of Georgians will make their own independent investigations of the merits of those offering for the posts so that these two most important courts will be strengthened rather than weakened, so that men worthy of the robes will be elected to wear them.

Only six days remain before election. Prepare now to cast an intelligent ballot.

More Steel Coming Up?

Steel continues to be the only major commodity in short supply. That is a basic reason for the continued scarcity of automobiles and other items dependent upon steel.

Steel companies this year are spending about a half-billion dollars for expansion, but even that will not be sufficient for supply demand at the current rate. Steel production is expensive and a tremendous investment is required to expand mill facilities or build new ones.

But the industry may have found a better way. Republic Steel and Babcock-Wilcox have announced a new continuous casting method that eliminates four expensive steps in steelmaking and much heavy, costly equipment. The patents on this process will be made available to the rest of the industry. It is expected to make possible the erection of steel plants in smaller cities and holds great promise for extending the industry into many cities of the South and West.

Republic also has developed a pressurized furnace which speeds the chemical process of smelting by 50 percent. And Bethlehem Steel has been experimenting with use of oxygen in furnaces, a process which it is said will increase over-all production by 10 percent.

These new techniques give hope for more steel at lower prices. They may mean, too, a decentralization of the nation's heaviest industry which, because of its very nature and heavy investment, in the past has confined operations to a few locations.

The Crisis in France

Too many political parties, wielding influence out of all proportion to their membership, have brought about a desperate situation in France.

In fact, the full seriousness of the French plight now is being underscored with talk of the need of a "strong man" to take over and operate the country under a virtual dictatorship.

A dictatorship is the resort of weak democracies. And in the French case the weakness may be directly attributed to the political system which gives undue power to minorities. Each government formed must be a coalition. And when one leg of the coalition table falls the entire government topples.

De Gaulle has been biding his time. He has said the failure of the Schuman Government in July followed a month later by the failure of the Marie Government was the proper signal for a new election. There is a good chance right now that de Gaulle would win such an election. And his chance may come if Schuman fails again.

Whatever his faults, de Gaulle would give stability to the government and he would bring more power to the executive branch, the lack of which is another failing of the French system. The arbitrary methods de Gaulle would use would be justified, of course, in the name of emergency. It is ever thus when democratic rule abdicates in favor of dictatorship.

France's multiplicity of political parties, its system of granting sweeping power to small minorities and the general unwillingness to sacrifice for the common good should be a lesson to Americans.

JOSEPH AND STEWART ALSOP

Where Does All the Defense Money Go?

WASHINGTON—One Government row to be thankful for, is the big row that seems to be in the making about defense investment. The question of how much defense $1,000,000,000 ought to buy is becoming pretty urgent, as anyone can guess from the reports that $15,000,000,000 will not pay next year's bills for the Army, Navy and Air Force. This question has already been directly raised by the Joint Research and Development Board report to Ferdinand Eberstadt, who is investigating the defense establishment for the Hoover Commission on Government Reorganization. The JRDB, headed by the able Dr. Vannevar Bush, has the responsibility of co-ordinating all research and development projects for the three services. The sum of the report to Eberstadt was that the JRDB was solving the minor problems, but being defeated on the major problems, in this vital field. The importance of this is best brought out by illustrations.

First, the accuracy of aerial bombardment has assumed a crucial new significance that very few people have noticed. When thousands of tons of bombs were to be dropped, as in the last war, the very wide margin of bombing error that prevailed in the last war was not especially damaging. But the whole American strategic advantage now rests upon the new absolute weapons, and especially the atomic bomb.

Not thousands of tons, but only one or two bombs, are now to be dropped on each target. The greatest accuracy is essential. If war comes, it will be difficult to attain even the unsatisfactory last war-level of accuracy, in view of the absence of maps of the Soviet Union sufficiently dependable to be used in radar-bombing. The JRDB believes that improvement in bombing accuracy should have the highest priority in research investment. But the Air Forces are making what is regarded as a rather limited effort along this line.

Second, the menace of the new German Type 21, long-range, high-speed, radar-proof submarine, has by now been repeatedly emphasized. According to naval intelligence, the Red fleet includes 250 of these craft, against which no satisfactory protection has yet been devised. So long as there is no protection against the Type 21 submarine, the Navy cannot do its job of holding control of the seas. Yet again, the concentration of effort on devising effective anti-submarine equipment and tactics is at present regarded as inadequate.

Third, the scientists and research experts of the JRDB have not yet been permitted to make a serious critique of the Navy's controversial 60,000-ton carrier. The proposed carrier and its huge flotilla of escorts, representing in all a total investment that may run as high as $1,000,000,000, must operate fairly close to the enemy's shores. Only here can the carrier carry out its mission, of launching air attacks on the enemy's inland centers. But in these waters, the carrier and its escorting flotilla will be especially vulnerable to submarine attack.

For these reasons, none but the Navy planners favor the carrier. On the other hand, the Newport meeting of the Joint Chiefs has now settled the bitter inter-service dispute over roles and missions. There is a new atmosphere of amiability. And the other service chiefs are quite likely to approve the Navy's carrier, just to be pleasant about it.

Critically significant as all these matters are, moreover, they are not truly central. The heart of the whole problem of wise defense expenditure lies in the extraordinary disparity between the cost of defense in America and elsewhere. The daily tonnage of supplies consumed by an American combat division was estimated, in wartime, to be as much as five times greater than the tonnage required by a German division. The disparity is still greater when American and Russian divisions are compared.

Part of this difference is of course attributable to the fact that American divisions do not live off the country, and to the superior mobility insisted on by American planners. Yet even the most loyal American officers admit that in comparison to other defense establishments, ours is run on luxury lines. The JRDB has attempted to tackle this problem by establishing a special group to study logistics, but has again been frustrated.

All these facts at least establish that a problem exists. But the JRDB's role is simply that of the only body now capable of looking at the services through expert, though civilian eyes. What is really wanted, is strong executive leadership, by the President himself, to insure we get the best defense and the most defense for our money.

RALPH McGILL

I Sat Back And Reflected---

I sat back from reading a very excellent article on "The Peasant—Key to the Balkans," in the New York Times Magazine and, it being late in the evening, and I alone in the office, I gave way to reflection.

It was easy—for a reason to come later—to make the transition from the Balkans to the South.

We currently are agitated by the controversy of civil rights. We are being asked to make a very costly, illogical and harmful decision—namely, fiercely to appear before the nation, and the world, as a region which is opposed to all civil rights, not merely to Mr. Harry Truman's proposals.

And, as we gratefully accept the Federal money for school lunches for highways, for State public health departments, for aid in building rural hospitals and for payments of pensions to our aged, blind and crippled; as we earnestly seek more Federal aid for the needs of humanity which most closely touch us—education, the spastic and cerebral palsy victims among children, and so on; we prayerfully invoke the FBI to hurry across our borders and assist us in hunting down the kidnapers of a child dear to us—as we do all these things, we cannot in honesty stand and say that what we are fighting for is the purity of States' rights. That is a claim so full of holes that a person cannot think twice and make it.

Rights I am willing to say that the Constitution of the United States reserve certain rights to the States. I am of the opinion the proposed anti-lynching legislation is unconstitutional. The Republican committee which last worked on it thought so too, by watering it down until it was meaningless. I believe, too, the anti-poll tax law is unconstitutional and also the FEPC. I know that if legislation were to be set up to prevent the hiring of certain persons it would be unconstitutional. And so, I believe, is any legislation which makes mandatory the hiring of certain persons by individuals or corporations. Federal employment is a different field, as we long have seen.

But, I am not willing to say that I am against any effort to bring to the people of the South, or any other region, a full share of human, or civil rights. This does not mean that I believe in the federally-policed FEPC. I emphatically do not, however right the objective may be. It does mean that I am on the side of human rights and believe it the obligation of the South to so be and to positively assert itself. I do not believe it can be legislated. But, we Southerners cannot stand before the nation with the mask of hypocrisy now being worn by the Dixiecrats, and say, with great piety, "We are sorry, there is nothing we can do about admitted wrongs because we stand for States' rights."

We must not make the error of confusing Truman with Truth. Or with right or wrong. He is an incident. We are up against principles.

Segregation It has been said, by Thomas Wolfe, I think, that the way to discover one's country, and one's love for it and need of it, was to leave it.

I think that is true. But, one also picks up in travel certain facts which are applicable to one's own country and one's own region.

The articles in the Times Magazine, "The Peasant—the Key to the Balkans," is important to this thesis.

It was based on the fact that the Balkan Slavs are so bound, mentally and culturally, by long-established traditions and cultures, that they do not take well to the imposition of Soviet collective measures. "As a landowner he has traditions that his new Communist rulers are bound to consider," it said, and further, ". . . Moscow is much perturbed at any regional differences which give rise to local national policies . . ."

Policy The segregation of the Moslem, the caste segregations of India—all these are not at all the same as the traditions and cultures of the Southern part of the United States. I am not here in the role of an apologist for either of them. I am here simply to say that any traditions and culture produced by the compresses of war, economics, defeat and a bi-racial culture are as difficult to change as they are to explain or justify.

I sometimes wish that commentators on the problem could be as understanding as they are of the Balkans or of the Moslem or the rivalries of Pakistan and India. I do not ask for patience, but for an understanding that, even though the Dixiecrats, the demagogues and the Klaghorns make it seem so, it is not willful meanness which creates our own regional difference and our local nationalism and nationalistic policies, so often productive of violence.

I wish that as much as I wish we, out of our own strength, would produce our own working system of civil liberties and end discrimination within our own pattern—and not let our Dixiecrats present us as narrow, mean people wearing a false face, saying, ironically, we cannot do what is right because we believe in States' rights.

RALPH T. JONES

Our Doctor Didn't Write Prescriptions

More recollections of changes the years have brought in some of the minor ways of life:

When I was a boy in England, you were, politically speaking, either a Conservative or a Liberal. In church affiliation, it was either Church of England or Nonconformist. And your family physician was either a homeopath or an allopath. (Don't ask me the difference—check it in your encyclopedia.)

My family was Nonconformist and Liberal. And the G. P. who came around when we had the sniffles or a fever was a homeopath. Doc Smith was his name.

One nice thing about Doc Smith. You never had to have prescriptions filled at the apothecaries after he had made a call. He carried his own drug store with him.

Pills and Tinctures After he had taken your pulse, when you had obediently stuck out the tongue for inspection and after he had frowningly read the clinical thermometer, he would place his square black bag on the side of the bed and request a glass half filled with fresh water and a teaspoon.

Inside his bag were rows upon rows of little phials. Some were filled with tiny white pills, small as seed pearls. Others contained liquids, usually colorless. All the pills I ever had tasted exactly the same. Dissolved on the tongue, as directed, they tasted as sugar pills. Though each phial had a different drug name on the label, so I suppose they contained different doses.

Same with the liquids. He would uncork a phial of colorless liquid, carefully place the edge of the cork against the lip of the opening, to regulate the flow, and slowly count drops into the water glass. When the required dosage was in, the teaspoon stirred the water.

"Give him one teaspoon of the liquid every hour," he would tell my mother.

Then he would shake maybe a dozen of the small white pills into an envelope and hand this to my mother.

"One pill every two hours. The temperature should drop by this afternoon. I'll see him again tomorrow. Good day to you."

And he and his black bag were gone.

That dosed glass of water never tasted like anything but water, when taken a spoonful at a time. And the pills, as said, tasted only as sugar. But the stuff seemed to do the work. Whether Doc Smith or old Mother Nature deserved the credit, we always recovered in reasonable time.

And there were no half-emptied drug store bottles around our house. When the patient had recovered, the glass of dosed water was thrown out and the pills, if any remained, went with it.

Calendula For cuts, scratches and such minor injuries to which all childhood is frequently subject, my mother always kept on hand a bottle of some stuff labeled "Tincture of Calendula." When a wound was to be treated, she filled a shallow saucer with water, put in a few drops of the Calendula and soaked a small pad of linen in it, to be applied to the injured place.

It had a pleasant odor, suggestive of ether, or a sweetish disinfectant smell. As children, we liked that stuff, both because of its pleasing aroma and because it was aromatic evidence we had been the central figure in some adventure of sufficient importance to injure and require attention.

Once, though, I was overtempted. I drank a saucerful of the stuff. There was considerable alarm and one of the maids was sent hurriedly to bring Doc Smith. (No home telephones, then.) He came, laughed at us and said I could, if I liked, drink a quart of the stuff.

"That is," he quickly added, "properly diluted."

ALTAR STAIRS By Iohn Marvin Rast

If we believe not, yet he abideth faithful: he cannot deny himself.—II Timothy 2:13.

We cannot live above feelings of insufficiency and failure. God only is perfect holiness. We are, though, to press on toward the truth in thought, word and deed. As we strive it is comforting to reflect upon Paul's assuring message to Timothy: "If we are faithless, He remains faithful—for He cannot deny Himself." We are not justified in staying away from the Father for a moment. He covets our fellowship. In His love there is no encouragement to indulgence—only to accept His mercy with wills attuned to His holy intent.

Speaking of Bumper Crops

JACK TARVER

Every Egg a Boost for Henry

Personally, I was an anti-Wallace man long before Pegler.

But I have only contempt for those of his critics who are literally egging him on.

The yolk's on Henry, I mean, and—to this near-reactionary, at any rate—it ain't funny.

It's not that I have any deep-seated feeling about Wallace's inalienable right to say what he thinks; although goodness knows, with the exception of the air at filling stations, speech is about the only thing left that's free.

It's just that I think that every time some bunch of bullies with cavities in their craniums mix an overdue omelet on the front of Henry's seersucker, they're making a sizable contribution to his campaign.

The Communist vote doesn't amount to much in this country. But don't underestimate the under-dog one.

There's no need in trying to make a fool out of Hank. Nature did that long ago.

The best way to defeat Henry Wallace is to make sure everybody gets a chance to hear him. . . . And, for heaven's sake, let Henry furnish his own garbage.

THE PULSE OF THE PUBLIC

The Constitution welcomes letters on either side of any subject. They should not exceed 200 words and must be signed, although names will be withheld on request. We regret none can be returned. Address all letters to Editor Constitution, Atlanta, Ga.

Quit Name-Calling

Editor Constitution: "I doan lak no two face man—I never kin tell which one he got on." Yep, you got something there, Uncle Mose.

"Nuther thing, I doan want er man promisin me sump'n 'les'n he know he gwine do it." You got something there, too, old colored man.

If the two young candidates for the Governorship were to permit me to make a "suggestion" it would be this: Name-calling tomfoolery used to be the ticket, but it won't get you anywhere in this campaign. That applies to those who are "politicing" for them in equal measure.

Norman Park. J. N. FOREMAN.

Rabun Should Quit

Editor Constitution: I made an appeal to Joe Rabun to get out of the race for Governor and join in a united fight against Roy Harris and his "little King."

Mr. Rabun, I believe, knows he doesn't have a chance. He is just a stumbling block on the road to democracy.

In an unreasonable statement on his unreasonable stand, Mr. Rabun said he was willing to flip a coin with M. E. Thompson to see which one got out of the race, but that he demanded the right to call heads and he demanded the right to use a two-headed coin.

Buford. HURLEY N. BIFFLE.

KKK and Herman

Editor Constitution: The author of a letter in the Aug. 21 edition stated that "the fact Sam Green is supporting Herman Talmadge for Governor should be enough to make every church-going Georgian and every citizen vote for M. E. Thompson." Evidently, the Marietta author is not a "church-going Georgian" or he would have heard the often-quoted passage of Scripture: "The Lord maketh His sun to rise on the evil and on the good, and sendeth rain on the just and the unjust."—(Matthew 5:45). I personally have no respect for the KKK, but I shall give Mr. Talmadge my vote regardless of Sam Green's support.

I shall proudly and without regret cast my vote on Sept. 8 for Herman Talmadge. I also wish to impress upon the anonymous writer of Marietta that I at least have the courage to sign my name. PRESTON BENTLEY.

Thomaston.

McGill, St. John

Editor Constitution: It is such a pity that we don't have an Atlanta newspaper that can be even halfway fair when it comes to State politics. Your editorial writers are determined to put the wrong interpretation on everything that would be at all favorable to Herman Talmadge. This is especially true with Ralph McGill and M. L. St. John.

I guess St. John was making a feeble effort at being humorous and stealing some of Jack Tarver's thunder in a recent Constitution with some of the statements he made in his column. He tries to leave the impression that there are any number of people in Georgia who are so ignorant as to think that they are still voting for Eugene Talmadge and that they won't even know Gene Talmadge is dead. Probably St. John is speaking in pafables, but when he says he overheard one farmer at Winder say that he was gonna vote for Talmadge because he has been voting for him ever since he ran for Commissioner of Agriculture, frankly, I don't believe he overheard any such thing. I don't believe that there is a human being in Georgia who is capable of reading and writing and, certainly, who is interested enough in politics to go to a political meeting who does not know that it is Herman Talmadge, the son of Eugene Talmadge, who is running for Governor. Then St. John goes on down further to relate something along the same line about what Candidate O'Kelley is supposed to have said to him, I don't believe that, either.

It seems to me that Ralph McGill and M. L. St. John and Ellis Arnall delight in leaving the impression that Georgia is composed of nothing but a poor, ignorant class of people who don't know what is going on. And it seems so out of place for these super-intellectuals to be wasting their writing talents on such people.

Americus. THERON JENNINGS.

3,000 at Marietta

Editor Constitution: In reply to Mr. Harrison's letter of Aug. 24 in the column of the Pulse of the Public, I was present at that speaking.

His estimate of 600 was nothing but a falsehood.

He evidently had in mind M. E. Thompson's crowd at the Courthouse two weeks prior to the Talmadge rally. In fairness to all, I would say there were more than 3,000 voters present.

It's just another example of the kind of propaganda that Thompson henchmen are putting out all over the State. J. P. JOINER.

Austell.

To Save Georgia

Editor Constitution: Wonders never cease. Thompson and Talmadge shackled labor by signing the antilabor law, now throwing them kisses and hoping for votes. "Parson Raburn" deserted the pulpit and is scabbing on Walter White and the NAACP. Hoke O'Kelley is trying to split the "Hoke Vote" away from Willis, probably subsidized by the unholy three of Thompson, Talmadge and Raburn.

Georgia's gubernatorial race was so rotten that ultrareactionary, antilabor Jack Tarver revolted on the situation to the extent of this reactionary, as a death-bed repentance, is successfully managing the campaign of a tried and true union man, Hoke Willis, who was a member of the American Federation of Labor before the modern-day labor leaders were born, paid dues to the good old AFL way back yonder when he was making only $1.50 a day, is still paying his dues and getting wage increases. Hoke Willis carrying the labor vote and Jack Tarver giving him the silk stocking vote, Georgia will be saved from the Damyankees, Roy, Ellis, Ed and Col. Walden. G. LOGAN.

Atlanta.

Logical Course

Editor Constitution: The organized movement in behalf of States' rights and local self-government emanating from the Birmingham convention is the only logical and honorable course for those who believe in these principles to follow. The leaders of this movement are not bolters. They are Democrats endeavoring to restore those ideals of true Americanism once sustained by their party. EDWARD SNELL.

HAROLD MARTIN

Anybody Got a Straight Razor?

My friend the banker came by the house the other night feeling somewhat low in his mind. He had dropped his razor as he shaved that evening, he said, and the blade had shattered like breaking glass. He was very upset about it. His statement puzzled me a little, and I inquired, innocently, why he did not merely put in a new blade and go on with his shaving. I did not see anything particularly tragic in such a loss. This caused him to look at me pityingly, as one looks upon a friend who has unexpectedly displayed abysmal ignorance, and he then gently explained.

This was no ordinary razor, he said, but an old-fashioned straight razor. It was, I gathered, a gift from his father or somebody, presented to him when he first reached man's estate, and he had been shaving with it for nigh on to 20 years. He had honed it and stropped it, and handled it with loving care, and in return it had removed his whiskers painlessly for three decades, from the soft down of his youth to the wiry gray whiskers of his maturer years. He could, of course, replace it with another razor of the same shape, but he hated to do so. The manufacture of straight razors, like the manufacture of buggy whips, has been a declining industry for some time now, and the modern straight razor, in addition to being held to find, does not have the same fine balance, the same good steel, he believes, that the old straight razors had.

He then went on to give a learned discourse on the joys of shaving with a straight razor and the merits of the straight razor versus the safety.

There never was fashioned a fine instrument for removing whiskers than the straight razor, he said, and the fact that it fell into disuse was in no way due to the fact that it was not a utensil admirably adapted to its purpose. Any man not affilisted with palsy or St. Vitus dance, he said, could shave himself with a straight razor and never nick the skin. The straight razor went out of fashion, he said, because few men, other than barbers, ever mastered the art of sharpening one. When their razors dulled, they would have to take them down to the barbershop and have the fine edge restored again, and this was a nuisance. Solely due to this fact, the shaving habits of a multitude of men changed almost overnight when the safety razor with the blade that could be used once and thrown away appeared upon the market.

He, on the other hand, had made a profound study of the art of honing and stropping a straight razor, and years ago had become perfect at it. You sharpen a straight razor, he said, until you can just faintly hear the whisper of the whiskers being cut as the blade passes the ear. If you sharpen it so sharp that it moves through the whiskers in utter silence, it is too sharp. A man using a razor that sharp might do himself irreparable harm before he realized he was cutting himself.

Using a straight razor, he admitted, gave him another subtle satisfaction. Every man, no matter how much he may conform to accepted standards, likes to feel himself different from his fellows in some small way, and for my friend the straight razor filled this need. It gave him pleasure to enter a crowded Pullman washroom, where all his fellow passengers were standing around the washbowls with their electric razors buzzing, or shaving themselves with their safety razors, and take out his strop and his old-fashioned scythe. As the whick-whop of his strop sounded through the room they would start watching him out of the corners of their eyes.

Then, well soaped, he would lightly balance himself on the balls of his feet against the lurch and sway of the train, curve the handle back over his hand and set in just under the right sideburn. "Whoosh," the razor would glide down the flat plane of the jaw to the curve of the chin. Turning it so that the edge faced upward, four short strokes took care of the neck beneath the jawbone. Reaching across and starting under the left sideburn, one downward swoop and four more upward short strokes took care of the other half of the face. Swish—and the edge of the jawbone from beneath the left ear to beneath the right ear was clean. Two more strokes, delivered with grace and precision, took care of the upper lip.

By this time the room would be amurmur with the muttered imprecations of his fellows, who, attempting to watch him in the expectation he was going to slash his jugular, had paid too little attention to their own shaving and had taken 50 cents worth of beefsteak out of their own chins.

Then, shaven slick as a whistle while they were still trying to stanch the flow of blood with styptic pencils and bits of tissue, my friend would give his razor a couple of quick strokes on the strop to restore its edge, lay it tenderly away in his satchel and depart, chuckling.

As my friend this tale unfolded I began to understand that he has indeed suffered a great loss and I would like to do something about it. If anybody has a straight razor laid away in the attic somewhere—preferably one made some years ago when the steel in straight razors was superb, according to his report—I would like to purchase it—for a nominal fee—and make him a present of it. It might break the man's spirit if he could not put on his little act in the washroom whenever he rides on the train.

WESTBROOK PEGLER

For Whose Liberties Do They Fight?

NEW YORK—In the opening sentence of his book called "Washington Witch Hunt," which deserved the lavish praise which it received from the Communist press, Bert Andrews, a Washington journalist, presents himself as a warrior for "your" civil liberties. Mr. Andrews hastens to heap gaudier honor on himself when, on his twentieth little page, he salutes a dull and motivated series of his own essays, published in the New York Herald Tribune, as "an account that shocked the nation . . . and encouraged those who had been too timid to fight for civil liberties."

Not since the Herald Tribune advertised the rubbish of the Levantine sneak known as John Roy Carlson, the paltry heroics of a frightened snoop, have I encountered such pretentious claims for such seedy journalism.

This fellow readily acclaims himself as a Zola, a hero whose warts were filed off in the casting. Like Carlson, who all but collapsed in terror awaiting an interview with Sen. Bob Reynolds, of North Carolina, a harmless fathead, Mr. Andrews conjures dangers which daunted men of little heart but found him brave and fine.

The Herald Tribune, which he serves in Washington, itself so dearly prized these liberties that Mrs. Irita Van Doren, a priestess in the cult which made a historic ass of Wendell Willkie, had the serene gall to inform a reader that, of course, they investigated John Roy Carlson before they were willing to stamp a high literary value on his trash. They checked him at the Department of Justice and the State Department and, she added, but later withdrew the remark because it was absolutely false. He had been planted in the FBI for a few months as an informant, but his results were paltry and he was let go, in spite of which the Herald Tribune joined in this hoax on the Americans in time of war. The intellectual goons of a paper which decries witch hunts were ready to exalt a hack who got a good report from our gestapo, or presumably to smear and smother a nonconformist.

The rise and reign and final departure from the Herald Tribune of Joseph Barnes, its foreign editor, who was planted on Willkie as his interpreter of the Russian language and political subtleties, was related in these pastorals last Winter. They may have hastened his going to become the editor and an owner, with whose financial backing the public never was told, of Marshall Field's thing, known also as PM, PU and now as the New York Star. Mr. Barnes was a savage anti-Nazi who somehow was always prevented from coming to bloody grips with the Hun. The details of his ideology and associations have been published here.

Now, considering these sketchy references to the Herald Tribune's politics and its attitude toward intellectual freedom and civil liberties, one may ask what is the idea of the furor over Mr. Andrews by Mr. Andrews in the Herald Trib?

His lament is raised on behalf of a mythical Government employee who gets fired at the pleasure of the Government on reasonable suspicion that he keeps bad company.

This seems to Mr. Andrews to be a terrible thing.

For more than 10 years I have been waging a campaign against the wanton firing and blacklisting of Americans through the power of unions, which got this power direct from the Roosevelt Government. This power was conferred as a political favor to an auxiliary of the Roosevelt party. About 15,000,000 citizens are now subject to such dismissal and blacklisting by unions with only the most illusory right of appeal to the public courts. The fact that that right is an illusion is shown by the fact that no such case has ever reached the Supreme Court. Not more than a dozen may be found of record in the inferior courts.

Such dismissal and ostracism may be imposed as a penalty for the expression of political opinions, for buying goods in forbidden stores, and for joining a forbidden political party or faction. They may be thus persecuted, and their dependents with them, for organizing orderly parliamentary oppostion in their union meetings or holding caucuses outside regular meetings to organize opposition to thieves, racketeers and thugs. They may be thrown out permanently, under total expulsion, and thus barred forever from membership in all other sympathetic unions, in other trades, for announcing in this year, 1948, that they intend to vote for Gov. Dewey for President. Some were so punished for so announcing in 1944.

This year the CIO has expelled Harry Bridges from his position of regional director on the Pacific Coast because he exercised his legal right of political preference by siding with Henry Wallace. That is a restraint on his political liberty.

Such intimidation, the abridgment of the political and intellectual rights and the rights of association of millions of citizens, has gone unnoticed by the Herald Tribune and Mr. Andrews. This persecution is rarely based on Communism, however. Most often it is a punishment for protest against racketeering or robbery. And the threat and the power are so well understood that actual cases are few because the subjects of the union system of terror know they can't win. Therefore they submit.

Mr. Andrews and the Herald Tribune are late. Most of their clients have the appearance of guilt. The utter impossibility of giving them formal trials on the issue of Communism is apparent to all who recall the trials of Harry Bridges, which took five years and cost a million, and his final vindication by a split verdict of the Supreme Court.

The United States should have the power to fire anyone on suspicion. There is no right to any such job. In actual practice it isn't the Communist or the fellow traveler who gets fired. It is the American working in a bureau where there is a cell of Communists.

GEORGIA EDITORS SAY

He Contributed To Talmadge

(C. E. Etheridge in Houston Home Journal)

I contributed to the Talmadge campaign!

It will be difficult for the Talmadge folks to believe, but I DID contribute to his campaign.

But I didn't mean to.

You see, one of the Talmadge-lovers gave me a check to pay for a Talmadge advertisement of his Fort Valley speech in The Home Journal and the check was like Herman's 67 days in the Governor's chair—no good.

I contributed $12.60 to the Talmadge campaign and I have the check—made out of pure Indian rubber—to show for it.

What have I ever done to deserve this?

It's Your Duty To Vote

(Bartow Herald)

Regardless of your preference in the coming primary on Sept. 8, every voter should accept as his responsibility the duty of casting his ballot. Only through acceptance of this responsibility can the will of the people be determined.

All too often in the past many people, with decided opinions, have failed to express themselves through voting. The result has been that the outcome of many an election has been determined by partisan politicians—and by those who more or less have a direct interest in the outcome of the campaign for personal or business reasons. Many clear-thinking and intelligent citizens have failed to vote.

Lack of interest in our governmental affairs results in bad government. Lack of interest on the part of citizens to protect the running of their public affairs has resulted in graft and corruption.

On Sept. 8, let's all go to the polls and vote. Those who feel that they have no interest in government should remember what might happen if they should lose the privilege of voting.

Paved-- At His Expense

(J. Roy McGinty in Calhoun Times)

In the event any of my suspicious-minded constituents have taken note of the few yards of black-top paving I have put on my driveway up at Mount Alto, this is to advise that it was done at my own expense, and that, if you desire, the city construction department will pave your driveway at exactly the same rate charged me by the city for this paving. The Mayor of Calhoun has no special privileges—but plenty of special duties.

PAT LIVINGSTON

Inquiring Photographer

THE QUESTION:

Will the Crackers reach the playoffs?

THE ANSWERS:

J. E. McENTYRE, 3316 Peachtree Rd., N. W., Government auditor—No, I don't think so. They can't win but one in a row. They haven't been consistent in winning. They haven't been getting the hits in the pinches. They don't have any clutch hitters to hit when the chips are down and get them on base. They'll win next year. They need some more pitchers—some like Norm Brown.

R. W. BUSBY, 107 Ware Ave., East Point, insurance inspector—Frankly, no. I don't think Mr. Cuyler is as good a manager as he should be. I haven't been keeping up with them too close, but their hitting is off. The fans have not been supporting them as they should. They haven't been going out to the games. The pitching staff is good . . . and the infield, in fact, all the fielding is good—they're just off on the hitting.

RICHARD STEVENSON, Stone Mountain, Ga., property clerk—Well, I haven't been paying much attention to them. At the opening of the season, they won several games — then, they started losing and they couldn't seem to get back to winning again, so I just lost interest in their games.

H. F. LAMBERT, 2263 Baker Rd., N. W., apprentice mechanic—I don't know. I kind of halfway believe they will. They seem to be picking up a little from what they were at the first of the year. I don't know too much about them—it just seems like they're doing better they they were at the first of the year. I guess they figure the people were going to stop coming to watch them if they didn't start playing ball.

ROBERT QUILLEN

The Fall Of the Python

The lion, as you know, called himself the king of beasts.

(This was a common error, based on ignorance. He had never seen a tiger, nor had he ever tangled with an angry elephant).

The real king of the jungle was the great python—a creature no longer found in Africa.

The python was 40 feet long and heavier than a dozen lions. He did not bite, but while coiled on the ground or hanging from a limb of a great tree, he could strike a lightning blow with his iron-hard nose that would crush the skull or ribs of any enemy.

THE PYTHON was over 150 years old and seemed destined to live forever, for no other creature dared to attack him. He was immune and knew it. In fact, he felt so safe that he made no effort to hide from possible enemies, but slept in the open wherever he happened to be when a heavy meal made him drowsy. In truth, he slept too much and sometimes failed to see things he should have seen.

One day, as he slept, a flock of doves flew over the jungle crying: "The wild dogs are coming! The wild dogs are coming!" And the whole jungle was silent in fear.

The wild dogs, commonly called red dogs, were dreaded by all other creatures except the python. They thought they owned the earth. They hunted in a great pack, without consideration for anybody; and where they passed through the jungle, no food was left for other meat eaters.

When night fell, the owl waked the python to warn him.

"Thanks for your concern," said the python, "but I am master here. I shall hang from a limb and strike them down as fast as they approach. My weapon has no equal, and none can stand against it."

"You don't understand," said the owl. "These red dogs have something deadly you cannot see or hear. You can destroy any number, and devour them at your leisure. But once they are inside you, and you have returned to sleep, they work in darkness, without your knowledge, to poison and destroy you."

"Nonsense!" said the python. "But thanks for your good intentions."

That night he hung from a limb and killed red dogs by the score. Then he swallowed a number and crawled into the tree to sleep.

Then the intestinal worms of the red dogs made their home in him and multiplied and fed upon him, and he became weak and died.

SENATOR SOAPER

A Few Remarks for the Record

OF THE DIRE eventualities, few have been so long heralded to so little effect as deflation. We don't even detect a slow leak.

THE PALOMAR telescope goes behind the beyond. Not as far, though, as the rumor columnist who gives you the inside on stuff that never occurred.

"AUSTRALIA plans to can whales." However, it will be remembered that an Alaskan scheme to put up reindeer in cans fell through. Couldn't squeeze the antlers in.

IN ANOTHER 10,000 years, they say, human toes will have disappeared, leaving only the eyebrows with which to hang on in the unending homeric struggle, man versus destiny.

IT IS NOT very clubby of Tom Dewey—this reading up on the alien and sedition statutes, and spoiling the fun of party pals who cry "Let's have another little law."

OLLIE REEVES

Just a Rhyme a Day

"'The current crop of fiction, with overemphasis on sex, triangles and bedroom scenes, is devitalizing literature."—
—Book review excerpt.

The knight in his armor . . . with broadsword and lance . . . who wooed some sweet charmer . . . in galvanized pants . . . who battled to win . . . through the muck and the mud . . . and dined at the inn . . . called "The Bucket of Blood" . . . is now out of fashion . . . behind in the race . . . and high-pressure passion . . . has taken his place.

Now, don't get us wrong . . . for we hunger at times . . . for tales that are long . . . and just dripping with crimes . . . but we'll swap you some ravages . . . bedrooms and lust . . . for 17 savages . . . biting the dust.

A New Day in IRONING is Here

See it demonstrated Thursday and Friday at Sterchi's

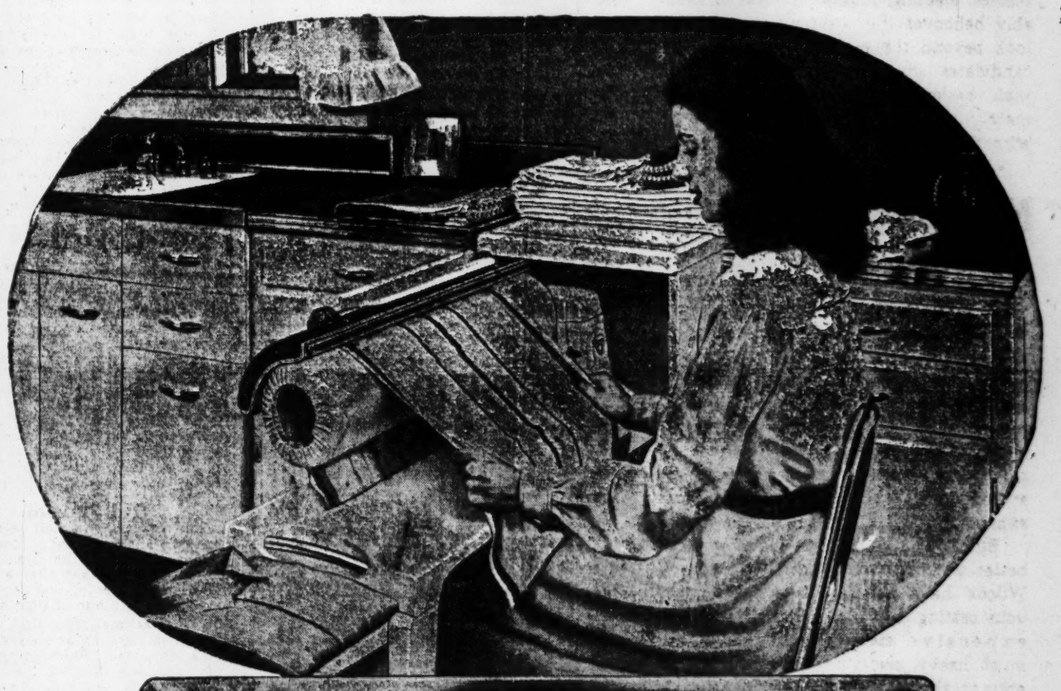

Apex

FOLD·A·MATIC

The Ironer that Folds Away

234.95

Easy Terms

Miss Rose Faulkner, Home Service Director for Atlanta Branch of Apex Appliances, will show you how easy it is to do ALL ironing comfortably seated and without tiring effort. Be here Thursday or Friday and let Miss Faulkner show you the new Apex Ironer.

See Free Demonstration All Day Thursday and Friday

★ Compact "table-top" cabinet fits any room

★ Faster, better ironing . . . nine times as much ironing surface as hand-iron

★ A touch of finger or knee and the FOLD-A-MATIC does the work

★ You iron while seated in comfort

★ Economical—uses only a few cents' worth of electricity a week

★ A brand-new appliance with new features for extra ironing convenience

YOU'LL LIKE THESE FEATURES, TOO

Knee and finger-tip controls

Two ironing speeds plus stationary position for pressing

Two open ends for extra convenience

One switch controls all current

Pilot light glows when switch is on

Large roll—26" long, 6½" diameter

Cabinet closed, 36 in. high, 18 in. wide, 25 in. deep. Ironer open, floor space, 66½ in. overall length, including cabinet; 18 in. wide (plus chair for user).

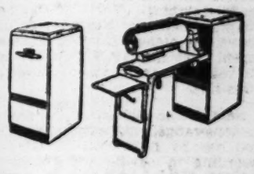

Store Hours 9 A. M. to 5:30 P. M.

Sterchi's

116 Whitehall St.

It Costs Less At Sterchi's

Georgia Stores • Atlanta • Athens • Dalton • Macon • Rome

Wall St. Gets Optimistic, Giving Stocks Strong Boost

NEW YORK, Sept. 1—(AP)—A broad-scale buying movement lifted the stock market to the highest average level since late July today. Leading issues advanced fractions to around three points and, in one case, 5½. Closing prices were at or near the best for the day.

Volume expanded sharply after a series of sleepy trading days. Turnover of 920,000 shares was topped only last month when 1,300,000 shares changed hands on Aug. 11. Yesterday's business amounted to a bare 600,000 shares.

The sudden revival in buying power was credited mainly to the more optimistic slant to the news dispatches from Berlin.

Rumors which could not be verified, as well as official reports, contributed to the advance. One story which circulated in the financial district claimed that supply trains may start rolling into Berlin by Sunday.

Rail shares fought with steel issues for market leadership. Automobile stocks ran a close third. A handful of issues finished at new 1948 peaks, including Santa Fe and Rock Island.

Du Pont stepped far in front of the market with a gain of six points at one time. The issue closed 5½ higher at 172. Du Pont has recently been under pressure, coming within shooting distance of the year's low, which street gossip associated with liquidation of estate holdings.

The Associated Press average of 60 stocks advanced .8 of one point to 69.4, one of the largest overall gains in a month, and a level not surpassed since July 28. Keener interest in the market was indicated by the fact that 950 individual stocks changed hands, top since more than 1,000 sold on Aug. 11. Of the latest total 678 advanced and only 113 declined.

In the Curb Babcock & Wilcox moved up 3½ and smaller gains appeared for New Jersey Zinc, Creole Petroleum, Imperial Oil, Cities Service, United Gas and American Gas. Volume of 190,000 shares compared with 150,000 Tuesday.

A number of railway bonds improved, including New Haven obligations on fairly rapid turnover. The road has just acquired a new president and today reported July net operating income of $1,120,192, contrasted with $474,757 a year earlier. U. S. Government issues found a firm footing, especially in the more distant maturities. Reflecting the extreme lassitude that has settled over the corporate bond market was the report of the Stock Exchange showing total sales for August of $55,966,500. This was the lowest for any month since February, 1915, when the amount was $43,618,000.

Many brokers claimed today's advance was overdue. Recent volume, they pointed out, has been small, which could be taken to indicate that selling of any size had dried up.

A floor broker, one who operates on the floor of the exchange and is in a good position to measure market sentiment, described the market's "tone" as excellent—in other words, in a position to respond to even a small pick-up in demand.

Trading remained largely in the hands of professional operators, with the public investor or speculator still holding to a policy of extreme caution.

The rise, though, once more generated the hope that a belated Summer advance might still be on the fire. Financial commentators have consistently claimed that settlement of the East-West argument over Berlin would sweep away a major barrier to an advancing market.

Today's reports from Berlin indicated that the military governors of Germany were actually down to discussing the details of lifting the blockade. An official progress report is expected in the immediate future. That report may be the tonic Wall Street has been waiting for.

STOCK AVERAGES

Compiled by the Associated Press, Sept. 1.

	30 Indust.	15 Rails.	15 Util.	60 Stks.
Net change	A.9	A.9	A.3	A.8
Wednesday	92.8	46.6	41.0	69.4
Previous day	91.9	45.7	40.7	68.6
Week ago	92.3	45.3	40.6	68.6
Month ago	92.9	45.4	41.0	69.1
Year ago	92.1	34.4	43.0	65.4
1948 high	96.7	48.1	42.3	72.4
1948 low	83.3	34.2	38.0	60.3
1947 high	96.9	38.5	47.2	69.0
1947 low	83.2	27.7	39.4	58.5

WHAT STOCKS DID

NEW YORK, Sept. 1—(AP)—

	Wed.	Tues.
Advances	676	314
Declines	113	332
Unchanged	161	212
Total Issues	950	858

NEW YORK, Sept. 1—(AP)—Following is a partial tabulation of today's stock transactions on the New York Stock Exchange, giving closing prices and net change:

—A—
AbbottLab 69¼+ ⅜
ACFBrM 4⅜— ⅛
AcmeSteel 51½+ ¾
AdamsExp 20⅜+ ⅛
AdmCorp 15¼+ ⅛
AirReduct 22⅛+ ⅛
AlaskaJun 3⅜— ⅛
AldensInc 17½+ ½
AlleghCorp 3⅜+ ⅛
Alegh pf 52½+1¼
AllegLdStl 29⅜+ ⅜
AlCh&Dy 188 +1⅛
AlliedMills 29
AlliedStrs 34½+ ½
AllisChMf 35 + ⅞
AllisCh pf 88½+1½
AmerdaP 102 +1¼
AmAirlns 8
AmAirl pf 52½+1
AmBankN 26⅜+1
AmBrkSh 38½+ ⅜
AmBrdcst 4⅜
AmCble&R 4⅜
AmCan 81¼+ ½
AmChicle 45
AmCyan 39 + ⅛
AmCy pf 101 +2
AmDistill 35 +1⅛
AmEuropn 16 — ⅜
AmEurop 17¾+ ¼
AmExL 16 — ⅜
A&FP 2pf 11⅛+ ⅜
AmHd&L 5⅛
AmHmPrd 23⅝+ ⅛
AmLocom 23¼+1
AmM&Fd 16⅝+ ¼
AmMetal 31¾+ ¼
AmPw&Lt 9¾+ ¼
APL $5pf 80¼+1¼
AmR&StS 15 + ⅛
AmSafeRz 8¼+ ⅛
AmShipBl 39 —2¼
AmSm&R 59¼+ ⅜
AS&R pf 150½+1½
AmStlFdr 29 +1
AmStores 24 — ⅜
AmStove 17 + ⅛
AmSugRf 39½+ ½
AmTel&T 154½+ ⅛
AmTob 63½+ ⅛
AmViscse 70¾+ ⅜
AmWatWk 8⅛+ ⅛
AmWin 51¾+ ⅜
AmZL&S 7¼
AnacCop 38 +1⅛
AnacW&O 36½— ⅛
AnchHkGl 29½+ ½
AndPrOil 27⅜+ ¼
ArmcoStl 29⅜+ ⅝
Armr&Co 12⅝+ ½
ArtlmCarp 17 + ½
AssdDGds 16½+ ½
AT&SF 120⅝+2⅜
ATSF pf 101¼+ ¾
ATF Inc 17¼+ ¼
AtlCstLne 56¼+1
AtlG&WI 38⅝+ ⅛
AtlRefin 42 + ⅞
AtlasCorp 22½+ ⅛
AtlasPowd 50½+ ¼
AutocarCo 10¼+ ⅛
AvcoMfg 7⅛+ ⅛
AvcoM pf 43½+ ¾
—B—
BabbBT 15½+ ⅛
BaldLoco 15¾+ ½
Balt&Oh 15⅝+ ½
B&O pf 26⅞+1⅛
Bang&Ar 27¾+ ⅛
BarkerBr 25 + ¼
BarnsdOil 39 + ⅝
BchNPck 36¼+1¼
BendixAvl 33 +1⅛
BendHAp 15⅝+ ⅝
BenefILn 23⅝+ ⅛
Best&Co 27⅜+ ⅛
BestFds 33¾+ ¼
BethStl 36⅝+1
BethStlpf 130½+ ¼
BigelSanf 31⅝— ⅛
BirmEl 10
Blak&Dkr 35 + ¼
Blw-Knx 16¾+ ¼
BlissEW 14¼+ ¼
BongAirp 23¼— ⅜
BndStrs 23 + ½
BrdnCo 40¾+ ¼
Brg-Wrnr 60¾+ ½
Bstn&Mn 3¼+ ½
BwrRIBr 38¾— ¾
BrdgptBr 9¾+ ¼
BriggsMfg 31⅝+ ⅛
Brgs&Str 32 + ⅞
Brn&Big 10¼— ⅛
Bucys-Ere 19¾+ ⅛
BuddCo 10⅝+ ¼
BullrdCo 17½
BlvaWtch 38¼+ ¾
BringMls 22⅝+ ⅝
BurAdMch 17
BshTrmnl 8 — ¼
BtlrBros 12¼+ ¼
BtteCp&Zn 3⅝+ ¼
ByersAM 24¼+ ¼
BrynJcksn 31¼+1
—C—
ClhnZ-L 2⅛
Clmt&Hc 6⅜
CmplWyt 27½+ ½
CnDryGAl 11¼+ ¼
CndPacif 15⅞+ ⅜
CptlAirl 5⅛+ ⅛
CrrerCrp 16⅛+ ⅛
Crrers&G 8
CaseJICo 41½+ ⅞
CtrplTrctr 54¾+ ¼
CelnseCrp 35⅞— ⅜
CltxCrp 29⅛+ ⅞
CntAgurre 17½+ ⅜
CntFndry 11⅛+ ⅜
CenGaRy 7⅜+ ⅛
CnHdG&E 7¾+ ¼
CntRRNJ 29⅝+1
CnVletaSg 12⅝+ ⅛
CrrodePas 24½+ ⅛
Crnt-tdPd 16½+ ¼
ChesCrpV 28½+1
ChmBelt 28
Ches&Oh 39⅛+ ¼
ChiCorp 12 + ¼
Chi&EIll 7⅝+ ⅛
Chi&EIllA 14½+ ½
ChiGrWst 10⅛— ⅛
ChiGWpf 20⅝+ ⅛
Chlnd&LA 15 + ⅞
Chlnd&LB 8½+ ⅜
ChMSP&P 11⅛+ ⅜
CMSP-Ppf 37½+1½
Chi&NW 21½+ ½
Chi&NWpf 46⅝+ ⅛
ChiPneTl 34¾+ ¼
ChiRl&P 41½+1¼
ChiRl&Ppf 69½+ ½
CkshCOil 17
ChldsCo 3¼
CryslrCrp 59⅞+1⅜
CinG&E 27⅛+ ⅛
CinMilMch 22¾
CITFinan 42 + ¾
CityI:Fuel 30¼
ClrkEqup 36¼
ClvElIllum 40 + ⅝
ClimxMol 15 + ⅛
ClopyCrp 8¼
ClutPebdy 34 — ½
Coca-Cola 152¾+ ¼
Coca-ClA 61⅝
Clg-Plm-P 37¼+ ½
Clns&Aik 21¼— ⅛
ColnlMills 24½
ColFuel&I 20 + ⅛
ColF&Ipf 20 + ½
ColBrcstA 25 + ⅜
ColBrcstB 24 +1⅛
ColumGas 12¾+ ⅛
ColumPict 10¼+ ¼
Col&SoOE 41⅞+ ⅛
ComlCrdt 48⅞+ ⅜
ComlSlvts 22⅞+ ⅛
CmwltEd 26⅛+ ⅛
Cmwl&So 3⅛
Com&Sopf 98 +2
CondeNst 9⅞+ ⅛
CnsCprm 5⅛+ ⅛
ConsEdsn 23¾+ ⅛
CnsNatGs 43½+ ½
CnsRRCpf 28¾+ ¼
CnsRetStrs 13 + ½
CnsTxtl 17 + ⅞
CnsVultee 10 + ⅛
CnsPwpf 100¼
CntnrCrp 37 + ½
CntBak 16 + ½
CntCan 35¼
CntCanpf 94½— ½
CntIns 56
CntMotors 7⅝+ ⅛
CntOilDel 61
Cpr-Bess 30 +1
CprwldStl 19½+ ⅜
CrnExchg 56¼+ ¼
CornProdt 61½—1
CornPdpf 171½+2½
CrnlDbEl 11½+ ⅛
CorningGl 19⅛
CotyInc 4⅛
CraneCo 34¾+ ½
CreamAm 10¼+ ⅛
CrwnC&S 22 + ½
CrownZel 30⅝+ ½
CrumblStl 25⅛+ ⅝
CubaRRpf 31½+ ⅞
CudahyPk 10⅝— ⅛
CurtisPub 11¾+ ⅜
CurtisWrit 10¼+ ¼
CurtWrA 26⅝
—D—
DavisonCh 25⅜+ ¼
DaytnP&L 28¼+ ⅛
DeccaRecd 8⅞+ ⅛
DeepRkOl 35 +1
Deere&Co 35¾+1
Deer&Cpf 30⅝— ⅛
Del&Huds 47½
DelLk&Wt 11½+ ⅜
D&RGW 36 +1
D&RGWpf 53½+1
DetroitEd 20¾+ ⅛
DiamMatc 42
Diamatpf 44¼+1¼
DiaTMotr 16 + ¼
DistCpSeg 15¾+ ⅜
DoehlerJr 35¼+ ¼
DomeMin 14⅝+ ⅛
DouglsAir 53½+1
DowChem 45 + ⅛
DCh2dpf 102
Dresserln 26¾+ ⅝
DuplanCp 15⅝
duPntdN 172 +5½
DWGCigr 13¼+ ⅛
—E—
EaglePich 21⅝+ ⅛
EstrnAirL 16½— ⅛
EastSStl 17⅝+ ⅝
EstmnKod 43½+ ⅜
EastKdpf 164½+ ½
EatonMfg 62½+1
EkcoProd 13½
ElAutoLit 49⅞+1½
ElecBoat 15¾+ ⅝
El&Muslnd 1⅞+ ⅛
ElPw&Lt 22 + ⅛
EP&L$7p 157 +2
ElStorgBt 51½+ ½
ElliottCo 24¼+1
ElginNatW 15 + ¼
ElPasoNG 73½+1½
EmernEM 17 + ⅛
EmpireDE 15¾— ½
EquitOffBl 4½+ ⅛
ErieRR 15⅞+ ⅞
EreRRpfA 60 + ⅛
EurekaWm 6⅛+ ¼
Eversharp 8¼
ExCellO 42 +1
—F—
FajardoSg 30
FarnT&Rd 7¼+ ¼
FeddersQg 15⅛+ ⅛
FedMotTrk 9¼
FedDStrs 30 +1
FidPFirel 59½— ½
FirstnT&R 47¾+ ¾
Flintkote 33⅞+ ⅞
FlorStove 33 + ½
FloridaPw 14⅞+ ¼
FollansbeS 31 + ⅞
FoodMach 37¾+ ¼
FosterWhl 36 +1⅛
FranciscS 15⅜+1⅞
FrankStrs 9½+ ⅛
FoedG&M 11 + ½
FruehaufT 21⅛+ ⅝
—G—
GabrielCo 7½
GairRobert 8⅛+ ⅛
GarWoodIn 8 + ⅛
GnAmInv 17
GenBakng 10½+ ¼
GenCable 12¾+ ⅛
GenElec 40⅛+ ⅝
GenFoods 39¾+ ¼
GenInstru 10¾+ ¼
GenMills 49¾+ ½
GenMotrs 63¾+1⅜
GenOutAd 15¼+ ¼
GenPortC 22
GenPrcEq 14⅝+ ⅛
GenPubSvc 3⅝+ ⅛
GenPubUt 13 + ⅛
GenRySig 22⅞— ⅛
GenRl&Ut 4⅞+ ⅛
GenTel 25½+ ¼
GenT&Ru 25 + ¼
GilletteSR 33¼+ ⅛
GimBros 21⅜+ ⅜
GimbBrpf 45⅝— ⅛
GliddenCo 23½+ ½
GoebelBre 5½
Goodall-S 19¼— ½
GoodrhBF 59⅛+ ⅜
GdyrT&R 45⅞+ ⅛
GothHos 20¼+ ¼
GrahPMot 3⅞
GarnbyCM 6⅞+ ¼
GraniteCS 31 + ½
GarysonRo 14⅛+ ½
GtNorIrO 14 + ⅛
GtNorRpf 45 +2
GtWestSu 21½+ ¼
GreenHL 36⅞+ ⅜
GreyhCorp 11¼+ ⅛
GrumAirE 21
GuantanS 6⅞
GulfM&O 18¼+ ¾
GM&Opf 53⅞+ ⅞
GulfStaUt 17⅜+ ⅜
—H—
HarbWalk 24⅜+ ⅛
HayesMfg 9⅞+ ¼
HazelAtGl 22 + ⅜
Helmepf 143 —1
HerculesM 16 + ½
HerculesP 51 + ⅜
HiltonHot 11½+ ½
HollySug 26¾— ½
HomestMl 35 — ⅜
HookerEl 30¼— ⅜
HoudHersh 14¼+ ⅜
HoustonOil 32⅞+ ⅜
HowardStr 20 + ⅛
HoweSoun 41½+1¾
HudB&S 44⅝+
HudsonMo 17⅞+ ⅜
HuntFoods 13½— ½
HuppCorp 4½
—I—
IllCentral 40⅞+ ⅜
IllPower 26⅜— ⅛
IllTermRR 10½+ ⅜
IndplsP&L 24⅛+ ⅜
IndustRay 47 + ⅜
IngerRand 70
InlandStl 44⅝+ ⅞
InspiratCC 20⅜ +⅜
Interlakelr 14⅝+ ⅜
IntHarvest 29 + ⅛
IntHarpf 164½+ ½
IntHyElA 7¼+ ⅛
IntMin&C 29⅛— ⅛
IntNickC 31½+ ¼
IntPaper 59¾+ ⅛
IntSilvpf 34⅝— ¼
IntTel&Tel 13⅛+ ⅜
Int&Tforc 13⅛+ ⅛
—J—
JacobsFL 7⅜+ ⅛
JewelTea 46 +1
JohnsMan 36¼+ ½
Jones&LSt 35¾+1
JoyMfg 36⅜+ ¾
—K—
KalmS&F 15½
KanCitySo 44½+1⅝
KelsHWA 25
KelsHWB 20¼
KennecCp 58 + ½
KernCLnd 44½
KeystS&W 44¼— ¼
KimbrlyCl 21⅞+ ⅜
KoppersCo 34⅞+ ¼
KresgeSS 36⅜+ ¼
KrogerCo 44⅛— ⅜
—L—
LacledeGas 6 + ¼
LehiC&N 12⅜+ ¼
LehiPorC 37 + ¾
LehiValC 53¾
LehiVC1pf 26⅛+ ⅝
LehiValRR 6⅜+ ⅛
LehmanCo 50⅛+ ⅛
Lehn&Fink 9⅞— ⅛
LibOFGlas 52¾
LibMcN&L 9¾+ ⅛
Lig&Myrs 88
LimaHam 10¾+ ⅛
LinkBelt 66¼— ¾
LionOil 43½+ ½
LiqCarb 18½+1
LockhAirc 22⅝— ⅜
Loew'sInc 17⅛+ ⅝
LoneSCem 62 + ½
LonbBLA 28½+ ¾
LorillardP 21 + ⅜
Louisv&N 44¾+ ¾
Lownstein 29¾+ ¾
LukensStl 21⅝
—M—
MacksTru 20½+ ¼
MacyRH 36¾+ ½
ManatiSug 9⅞+ ⅛
MaracaOil 10 + ½
MarathCrp 23 + ¼
MarineMid 7¼+ ⅛
MarsField 25½+ ⅛
MartinGL 15⅛+ ⅛
MartinPar 15¾
MasterEl 21½+ ½
MayDStrs 42¾+ ¾
McCallCrp 28⅛+ ⅛
McCrocyS 98½+ ½
MeadCorp 19⅝+ ⅜
MengelCo 16¾+ ⅜
MerrittCS 23 + ⅜
MiamiCop 17½
MidContPt 55¼+1¼
MinHoReg 50 + ¼
MinMolin 17½+ ⅜
MinStPSS 12⅞+ ⅜
MinM&M 66½—1
MissionC 58¼+2¼
MoKTexas 8 + ¼
MoKTexpf 31⅛+1⅛
MojudMos 13⅝+ ⅛
MonsChm 53 + ½
MonspfA 108¼+ ¼
MonspfB 107
MontWard 56⅜+1⅜
MooreMcC 14¾— ⅛
MotorProd 27½+ ¾
Motorola 16⅝+ ⅜
MullinsMf 30½— ½
Mullinspf 121 —1
MrphyGC 40¼
Myers&Br 54½
—N—
NashKelv 18⅜+ ⅝
NatAcme 24¾
NatAirlin 6¾
NatAutoFi 11⅞+ ¾
NatBiscuit 30⅝+ ⅜
NatCan 7¼+ ⅛
NatCReg 46 + ½
NatCLines 7⅛+ ⅛
NatCont 10½+ ½
NatDaiPrd 28⅝— ⅛
NatDistill 19½+ ¼
NatE&Stp 50 +1½
NatGypsu 17 + ½
NatLead 31⅝— ⅛
NatLinSvc 6¼— ¼
NatM&SC 22⅝+ ⅜
NatP&L ¾
NatlSteel 98½+1½
NatSupply 21½+ ¼
NatTea 24⅛+ ⅜
NatTeart ⅝+ ⅛
NatVulFi 13 + ⅛
NatomasC 10½
NehiCorp 12⅝— ⅛
Newberry 31½—1
NewEEIS 11⅛+ ⅛
NewptInd 17⅜+ ⅛
NewptNSh 31½+ ¼
NYAirBr 39 + ⅜
NYCenRR 17⅞+ ½
NYC&StL 87 +1½
NYCSLpf 140⅞+ ⅜
NYCOmni 17 + ¾
NYNHH 13⅛— ⅛
NYNHHpf 38¼+ ¾
NYShipbl 18 + ½
Norf&Wes 60½+ ½
NoAmAvi 12¼+ ¼
NoAmerC 16⅛+ ⅛
NorNatG 30⅝+ ⅛
NorPacific 23⅝+ ¾
NrthwAir 12½+ ½
NrthwApf 21¾+ ¾
—O—
OhioOil 36⅞+ ⅛
OliverCrp 32⅞+ ⅜
OmnibusC 9⅝— ⅛
OtisEleva 34⅛+ ⅛
OutbdMM 18 + ¼
OwensIllG 58¼
—P—
PacG&El 34½+ ½
PacLight 53 — ½
PacMills 39 +1
PacTel&T 97
PacWOil 47½— ¼
PackardMo 5¼+ ¼
PanAmAir 9¼+ ¼
PanhEPL 60⅞+2
Panh P&R 9 + ⅜
ParamPic 24 + ½
PUtConM 2⅝
ParkeDav 26⅞+ ¼
Penick&F 30¼+ ¼
PenneyJC 46⅜+ ⅜
Penn-DCe 19 + ¼
PPw&Lt 19 + ¼
PennRR 19⅞+ ¾
PeopGLC 98
PepsiCola 12⅜+ ¼
Pfizer&Co 56¾+1¼
PhDodge 55¼+ ¼
PhilaElec 23 + ½
PhRdgC 19⅜+ ⅜
PhilcoCor 39
PhMorris 37⅛+1⅛
PhillipsP 66¾+ ¾
PittCCoal 32½+ ⅜
PittPlGl 34¾— ⅜
PittS&Bolt 8⅜+ ⅛
PittSteel 17⅛+1⅛
Pitt&WVa 23⅞+ ⅜
PittstonCo 37¼— ½
PlymOil 49¾+3
PooreCoB 13⅜+ ⅝
PotElPw 13½+ ⅛
PrStlCar 8½+ ⅜
PrStC pf 29
Pro&Gam 67½— ⅛
PuSvcCol 39⅛+ ⅛
PuSvcEG 22⅛— ¼
PuSvEGpr 27⅛+ ⅛
Publnd 21½
Pullman 43¼
Pure Oil 36⅞+ ⅞
—Q—
QuStaOil 23½+ ¾
—R—
RadioCorp 12⅜+ ¼
Rad-K-Orp 8⅛+ ⅛
Rayb-Man 30½— ⅛
RayonInc 34¾+1⅜
ReadingC 25¼+ ½
ReevesBr 15 + ¼
RemRand 12½+ ⅛
ReoMotors 19⅜+ ½
RepubAvi 10¼+ ⅛
RepubPict 3⅛
RepPic pf 7⅜+ ⅛
RepuSteel 30¼+1
RevCopBr 17½+ ⅝
RexallDr 6⅛
ReynTob 38⅛+ ⅛
RhMfg 21 + ⅛
RichfOil 38⅛+ ⅞
RoanAntC 5½+ ¼
Rob-FCon 10⅝
RoyalType 21 + ⅜
—S—
SeegerRef 11
ServelInc 13½+ ½
ShO&G 33
SharonStl 42 +1½
Sh&Doh 22¾— ⅛
ShUnOil 39½+ ⅞
SherCorp 6⅛+ ¼
SilvKCoal 5
SimmonsC 29½+ ¼
SinclairO 26⅞+ ¾
SkellyOil 116½+2½
SmithCor 29¾— ¼
SmithSons 33¼+ ⅛
Soc-Vacu 19¼+ ⅜
SolAm pf 100½+ ½
SoAmG&P 3¾+ ⅛
SoCaroEG 7⅞+ ⅛
SoCaEGpf 56 +1¾
SoPRicoSu 44
So'eastGL 12¾+ ½
SouCalEd 29⅝— ⅛
SouNatG 28⅛+ ⅛
SoNaGwd 27⅞+ ⅛
SouthPaci 61⅝+1
South Ry 47⅞+1⅝
Sou Ry pf 65½+ ⅜
Sp Kell 24¼
SperryCor 27⅜— ¼
SpiegelInc 10⅞+ ⅛
Sq D Co 19½
StdBrands 26 + ¼
StdGE$4pf 24 + ⅞
StGE$7pf 105½+ ½
StdOilCal 64½+1¼
StdOilInd 45¾+ ⅞
StdOilNJ 78¾+ ½
StdOilOh 28¾+ ¼
StdStlSpr 14⅛+ ⅜
SterchiBS 12⅞+ ⅜
SterlDrug 35¾+ ½
StevensJP 29⅛— ⅛
StewartW 14 + ¼
StokelyVC 13⅜+ ⅛
StoneWeb 17⅛+ ⅜
StudebCor 25⅝+ ⅝
SunChem 9
SunOil 68⅞+ ⅜
SunrayOil 13⅝+ ⅛
SunrOpfB 23⅝+ ⅜
SunshBi 38 + ⅛
Swift 33½+ ⅛
SwiftIntl 15⅛
SylvanEPr 21⅛+ ⅛
SymingG 6⅛+ ¼
—T—
TennCp 17½+ ½
TexasCo 57¾+ ⅜
TexGPr 20⅜+ ⅜
TexGSulp 63¾+ ⅜
TexPC&O 45½+1⅛
TexPLTru 42½+2
Tex&PRy 58 + ⅞
Textron 15 + ⅛
Textronpf 17¾— ⅛
ThatGMfg 8¼
Thermoid 8
ThomsStl 22⅛+ ⅜
ThmpsnPr 56½+ ⅜
ThmpsnSt 4⅛+ ⅛
TidWAOil 26¾+ ⅜
TimDAxl 20¾
TimRBr 49
Transame 11⅜+ ⅜
Tr&WeAir 14¾+ ⅛
TwCFox 21½+ ⅜
TwCFpf 34 + ⅜
TwinCoach 9⅞+ ⅛
—U—
Uydlite 10½
Undwd 52½— ¼
UnBag&P 35 + ½
UnCarbid 41⅜+1⅛
UnOilCal 34⅜+ ⅜
UnPacif 90¾
UnPacpf 49
UnTkCar 35⅞+ ⅛
UnitALin 13¾— ⅛
UnitAirc 27¼+ ½
UnCigWStr 4 + ⅛
UnitedCp 3¼
UnitCpf 45½+ ⅛
UnitDyewd 6⅜+ ⅜
UnitElCo 25 + ¼
UnitFruit 54½+ ½
UnitGImp 21 + ⅛
UnitM&M 15⅜— ⅛
US&FSec 29 +1¼
USFrght 20¼
USGypm 105½
USIndCh 33½+ ¼
USLeath 5⅞+ ⅛
USLines 15⅝+ ⅛
USPi&Fd 47 + ½
USPlywd 30½+1½
USRubber 44¾+ ¼
USSmRM 48
USSteel 80½+1¾
USStlpf 134 + ⅛
USTobac 18¾+ ⅛
UnitSt2dpf 9⅞+ ⅛
UnWallpa 4⅛+ ⅛
UnivLab 7⅜— ⅛
UnivPict 10¼— ⅛
—V—
VanadCp 21⅝— ⅛
VertCSug 13 + ⅛
VickChm 23½+ ⅜
VickCWk 39½+ ½
VaCaroCh 12⅜+ ⅛
VaCChpf 114
VaEl&Pw 17½+ ⅝
VirginRy 35½— ½
VirgRypf 31½— ¼
—W—
Walgreen 30¾— ¼
WalkGW 23⅛+ ⅛
Walworth 10¼+ ⅛
WarkBak 15⅛+ ¼
WarnBrPi 11⅛+ ⅛
WarrenFP 25¼+ ⅜
WarrenPe 26⅛+ ⅜
WaynePm 17¾— ⅛
WebstTob 5¼
WeesonOS 28⅞+ ⅜
WestInSu 23½+ ½
WPennEl 18⅛+ ¼
WVaC&C 19½+ ⅜
WMaryld 14¼+ ⅜
WUnTel 20⅝+ ⅜
WestgABr 38 + ½
WestgEl 28½+ ⅞
WestvacC 46½+1
WheelStl 53½+1¼
WhiteMot 19 + ⅛
WhiteSMa 20⅝+ ⅜
WilcoxOil 13¾+ ⅛
WillysOv 10⅛+ ⅜
WilsonCo 14½+ ⅜
WiscElP 16⅜+ ⅛
Woolwrth 46¾— ⅛
WrigleyJr 65¼—1
—Y—
Yale&Tw 29 + ¼
YorkCp 13⅜+ ⅜
YngstShT 83½+2½
YngsStlD 16¾
—Z—
ZenithRad 30½+1⅛

Approximate final total today, 920,000 shares; previous day, 600,000 shares; week ago, 522,750 shares; year ago, 651,800 shares; two years ago, 3,624,010 shares; Jan. 1 to date, 208,856,492 shares; year ago, 166,299,611 shares; two years ago, 242,751,055 shares.

Associated Press Averages

NEW YORK, Sept. 1—(AP)—Range of 60 stocks Wednesday:

	High	Low	Close	Net Chg.
30 Industrials	93.1	91.7	92.8	+.9
15 Rails	46.9	45.9	46.6	+.9
15 Utilities	41.0	40.8	41.0	+.3
50 Totals	69.7	68.6	69.4	+.8

Atlantic Company Stock
Bought—Sold—Quoted
J. H. HILSMAN & CO.
Inc.
1410 Citizens & Southern Bldg.
WAlnut 0433 Atlanta Ga

Insured Savings
For 21 Years never less than
3% Per Annum
Ask for Statement
Assets $10,500,000.00
STANDARD FEDERAL SAVINGS AND LOAN ASSOCIATION
J. L. R. BOYD Sec'y & Atty.
43 Broad St., N. W. Grant Bldg.
MAin 6619—Atlanta, Ga.

RICH'S INC.
Common Stock
BOUGHT—SOLD—QUOTED
Wyatt, Neal & Waggoner
First National Bank Bldg.
Atlanta, Ga. WAlnut 4700

ACORN TO OAK
How Savings Grow

Save each month	$5	$10	$25
5 years	323.90	647.78	1,619.50
10 years	699.80	1,399.56	3,499.00
15 years	1,136.00	2,272.03	5,680.00

Figures computed at current 3% rate of return
FULTON COUNTY FEDERAL
SAVINGS AND LOAN ASSOCIATION
26 Pryor Street, N. E. Atlanta, Ga.
WRITE FOR FREE BOOKLET ON INSURED SAVINGS

Constitution Staff Photo—Hugh Stovall

BANKERS' STUDY CONFERENCE—Bank officers, directors and employees from all over Georgia attended the opening session of the three-day Fourth Georgia Bankers Study Conference yesterday at Emory University. Program for the conference, sponsored by Emory, the Georgia Bankers Association and the State Bank Department, includes technical lectures and dinner talks by two banking authorities. Arthur A. Smith, seated left, Professor of Economics at Southern Methodist University, Dallas, Texas, was speaker last night. Gordon Siefkin, Dean of the Emory School of Business Administration, is seated right. Standing is C. B. McAllister, President of the Georgia Bankers Association.

DRYGOODS REPORT

NEW YORK, Sept. 1—(AP)—The cotton textile market continued quiet today, with easiness spreading to the duck cloth section as buyers held off for lower prices. Scattered lots of print cloths and sheetings were sold for prompt delivery. The wool goods market was unchanged. Buyers were slow in making commitments on spring lines. Rayon goods were quiet. Demand for spun rayon was slow.

Bond Sales

NEW YORK, Sept. 1—(AP)—Following is a partial list of closing prices and net change of bonds on the New York Stock Exchange:

Close Chg. Net
—A—
Am&FP5s 92¾— ½
At&T2¾s 112⅜+ ⅜
AmT&T 105⅝+ ⅜
AT:T2¾75 94⅜— ⅜
AT&T2¾ 94¼
AmT&T 92¾— ½
ATob3s62 102⅝+ ⅛
ATob3s69 102½+ ⅜
ATSF4s95 121¼+ ¼
ACL1st4s 104 + ¼
ACL4½s 100⅜— ⅛
—B—
B&O6s95J 73⅞+ ⅞
B&O5s75B 93½+ ⅜
B&O5s95G 66½— ⅜
B&O5s95M 66 ¾
B&Ocv4½ 54¾+ ¼
B&O4s75A 88 + ¼
B&OPLE 82¾+3
B&OSW5s 77 + ¼
—C—
Celan3s65 101¾
C&O3½s 100⅛— ⅜
C&Elinc97 50 — ¼
CRIPinc 86⅝
CMSPPcv 57⅝+ ⅜
CMSPP4s 102 + ¼
S&NW4½s 65 + ¼
CRIPinc 96⅝— ⅛
CRIP4s94 105 — ⅛
CCCSL4½ 71⅜+ ½
ClUT4½s 102 — ⅛
ComEd3s 102 + ⅛
ConEdsv 107½+ ⅛
ConsP2⅞s 99⅛
CubaN5½s 38¾— ¼
—D—
DRGW 94 90¼— ¾
—E—
Erie2015 69¾+ ¼
—F—
FlaEC 74 60½
—H—
HousehF70 95⅛+ ⅛
H&Mr57 61 + ⅛
H&Minc57 23 + ¼
—I—
IllBell 81 96¼+ ⅛
IC 4s56 104 + ⅛
IC 3¾ 66 84¼— ⅛
ICCSL63A 96¼+ ¼
IntGN 52 38¼+ ¾
IntGN1 52 67¼+1⅛
IntGN5s56 62 +1
IntHE 44 66
—L—
LehV2003 45 + ¼
LehV2003 41¼— ⅛
LhV4s2003 38⅝— ⅛
Lig&M 51 108
LN2⅞2003 80 +1½
—M—
MSPSM91 52¼+1
MKT 67 73
MKT 4s90 76¼+ ¾
MoP5½49 28¾
MoP5s65A 86½+1¼
MoP 5s77F 87 +1½
MoP 78G 86½+ ½
MoP5s80H 86½+1
MoP 5s81I 86 + ¾
MoP 4s75 47¼+1
—N—
NatStl 65 104
NOTrm53 102¾
NYC2013 77⅝— ¾
NYC2013A 69½+ ⅛
NYC 4s98 65½+ ½
NYCHR 97 86½+ ⅜
NYNH2022 52½+1⅛
NYNH2007 72¾+1
NYT2¾82 95¾
NorW4s96 127⅝+ ⅛
NorP4s97 104⅝+ ¾
—P—
PTT3⅛s87 101 —
PTT2⅜85 92 — ½
PP&L3s75 97¾
PRRg4½s 105½+ ⅜
PRRg4¼s 100 + ⅜
PRR3¼s52 99½— ½
PereM3⅜ 99¼+ ⅛
PhCo4¼s 105⅝— ⅜
PhilEl2¾s 98 — ½
—Q—
QuakO2⅝s 99½— ½
—S—
StLSF4½s 61
StLSF4s97 84 — ¼
StLSWrf 101⅛+ ⅜
SAL4s96 101½+ ½
Shell2½s71 94¾+ ⅛
SklO2¾s65 99⅝— ⅜
Soc-Va2½s 93¾
SBT&T2⅜ 93⅛— ⅛
SoPac4½s 95⅜+ ⅛
SoPac69 98½+ ½
SoP4½s0 101¾
—T—
TexC3s65 104½+ ½
ThAve5s60 50½—1½
—U—
UnPa2⅞76 98¾— ⅛
UnivP3¾s 90
—V—
VE&P2⅞s 96½+ ⅛
—W—
Wab4¼s91 81⅛+ ⅝
WSh4s2361 67¼— ¾
WMd4s52 101
WstU5s60 94
WU4½s50 101⅛+ ⅛
WestElCv 101⅝+ ⅜
Wilson3s 102½+ ⅛
WisCen49 68 + ¾
WisC4sSD 38½+ ⅛

Approximately final total sales today, $3,180,000; previous day, $2,141,000; week ago, $2,095,000; year ago, $3,040,000; two years ago, $8,96,000; Jan. 1 to date, $728,930,580; year ago, $678,689,200; two years ago, $894,634,200.

POULTRY, EGGS, BUTTER

NORTH GEORGIA LIVE POULTRY

(USDA)—Market steady at unchanged prices. Marketing was orderly and supplies in good clearance. Prices paid FOB farm for fryers, all sizes, ranged as follows: New Hampshire Reds, 33½ to 34 cents, mostly 34 cents; Barred Rock crosses, 32½ to 34 cents, mostly 33 cents.

ATLANTA EGG MARKET

(USDA)—Market steady. Prices unchanged, quality considered. Receipts of fresh eggs light and most dealers working on stocks received earlier in week. Bulk of trading done with storage eggs as fresh arrivals showing considerable heat deterioration and prices considered high. Prices paid FOB Atlanta for eggs (cases included) ranged as follows: Wholesale grade large extras, min. 60 percent A quality, 56½ to 59½ cents; mediums, min. 60 percent A quality, 51 to 53 cents; min. 40 percent A quality, 49 to 50 cents; rehandled current receipts, 52 to 54 cents; current receipts under 56 pounds gross weight, 48 cents. Jobbing prices: Loose basis, Grade A whites, large, 61 to 66 cents, mostly 62 to 64 cents; mixed colors, large, 59 to 64 cents, mostly 60 to 61 cents; mediums, 55 to 61 cents, mostly 55 to 58 cents; Grade B mixed colors, large, 52 to 61 cents, mostly 55 cents; mediums, 50 to 53 cents.

ATLANTA LIVE POULTRY

(USDA)—Market steady. Prices nominally unchanged. Receipts light. Supply of young chickens ample for fair demand. Prices paid FOB Atlanta for live poultry ranged as follows: Broilers and fryers, heavy type, 34½ to 35½ cents; heavy type fowl, 30 to 35 cents; light type fowl, 24 to 27 cents; old roosters 17 to 20 cents.

CHICAGO

CHICAGO, Sept. 1—(AP)—(USDA)—Live poultry: Steady to firm; receipts 22 trucks; prices unchanged.

Butter firm; receipts, 567,350; prices unchanged to a cent a pound higher; 93 score AA, 76.5; 92 A, .75; 90 B, .69; 89 C, .65; cars, 90 B, 69.5; 89 C, 66.5.

Eggs steady; receipts 15,438; prices unchanged.

Texan Wins $1,000 In VFW Contest

ST. LOUIS, Sept. 1—(AP)—Sara Wescoat, of Amarillo, Texas, won the $1,000 first prize and a gold medal in the national essay contest sponsored by the Ladies' Auxiliary of the Veterans of Foreign Wars.

About 550,000 students submitted essays on the subject, "Human Rights—the Key to World Peace." Other winners included: Linda Sanders, formerly of Rapid City, S. D., of Eureka Springs, Ark., $250 and a gold medal.

Other cash awards went to Elizabeth Whitten, El Dorado, Ark.; James N. Lapsley, Jr., Clarksville, Tenn., and Richard Mauldin, Laurel, Miss.

Milhous, Martin & Co.
INVESTMENT SECURITIES
WAlnut 2218 · Rhodes Haverty Building · Atlanta 3

Curb Sales

NEW YORK, Sept. 1—(AP)—Following is a partial list of transactions on the New York Curb Exchange giving closing prices and net change.

Close. Chg. Net
—A—
AireonMfg 1½— ⅛
AlaskaAirl 3½
AlumLtd 53⅛+ ⅞
AlmCoAm 59
AmBantCr 2
AmCP&LB 6⅝
AmG&El 38½+ ⅜
AmLt&T 18⅛
AmMaraca 5⅜+ ¼
AmRepub 21
AmSuperp 1 + ⅛
ApexElcM 10⅜— ⅛
ArgusInc 4⅝— ¼
ArkNatGas 6½
ArkNGasA 6½
ArkNGspf 10⅝— ⅛
AshlO&R 18¼+ ⅛
AtlantCFh 3⅞+ ⅛
AtlasCwar 5⅜+ ¼
AtlasPly 27 + ½
AutoStPrd 5¼+ ¼
—B—
Babck&Wl 66½+3½
BariumStl 6 + ⅛
BlueRidge 3⅜
Blumenthl 8
BrzTL&P 17½+ ⅛
BreezeCor 8 + ⅜
BrwnFDjr 5⅜— ⅛
BnkH&S 22 — ¼
BurmLtd ⅝
—C—
CalElPow 7¾
CanMarco 2⅛+ ⅛
CarrConBs 3⅞— ⅛
Cen&SWC 10¾+ ¼
ChiefCMg 1½
CitiesSvc 54 +1⅛
ClarostatM 3¼— ⅛
ClaudeNeo 2⅝+ ¼
ColonDevl 5⅞+ ¼
ColonialAr 7⅜+ ⅜
ClFul&Iwr 6⅜+ ⅜
ColtsMfg 36¼— ¼
Com&Sou ⅛
ConsGasU 11
CnsM&S 101½+1¼
ConRoyalty 4⅛— ⅛
CopprRng 13⅜+ ⅜
CornGMn ½+ ⅛
CreolePet 45½+ ½
CroftBrew 1⅛+ ⅛
CrosleyMt 9
CrownCPet 6¾
CrownDrg 3
CubnAtlS 20⅛
—D—
DenniMfA 12⅜
DerbyOil 29⅛— ⅛
DetGraylr 3⅜+ ⅛
DianaStrs 7
DomestCrd 3 + ⅛
DomStl&C 14⅞+ ½
—E—
EastGas&F 5
ElBnd&Sh 13⅞+ ⅝
ElP&Lwar 6⅜+ ⅝
Electrogr 11
EquityCorp 1⅞+ ⅛
—F—
FairchCm 25½+1½
FairchE&A 4¾+ ⅛
FanstMet 11¾+ ⅜
FordMLtd 4 — ⅛
FullerGA 9
—G—
GenPlywd 6⅛+ ⅛
GiantYGM 4⅝+ ⅛
GlenAldC 24⅞+ ⅜
GrayMfg 10⅛+ ½
—H—
HallLmprt ⅜+ ⅛
HartfdRay 3¼+ ⅛
HearnDStr 9⅜+ ¼
HeclaMin 13¼+ ⅛
HollCGold 8¾+ ⅛
HumblOil 78½+ ⅞
—I—
ImpOLtd 14⅝+ ⅞
ImpOLtdrt 1⅛
InsCoNA 96 +1¾
IntPetrol 11¾+ ⅛
IntProd 12½
IntUtil 11⅜
—K—
KaiserFra 10⅜
KirbyPet 16⅜
KirkLaGM ⅜+ ⅛
—L—
LakeShM 10⅜+ ¼
LeonOilDev ⅝+ ⅛
LeTourn 17⅜
Lone StrG 23¼+ ¼
LongIsLtg ½+ ⅛
LouisL&E 19½+ ½
—M—
Masy-Hars 19½+ ⅛
McClanOil 1¾
McCrdCrp 38
MenscoMf 2
MesabiIron 4⅝+ ⅛
MichgnSug 1⅝
MidWsCrp 10¼
Mid-WRef 3⅜+ ⅜
MingCpCn 8½
Molybdum 7⅝+ ½
MongrmPic 4
MonrLonA 2⅞+ ⅛
MorisPCrp 4⅜+ ¼
—N—
NatBlsHs 4⅛+ ⅛
NatFuelG 11⅝
NatURad 2⅝— ⅛
NHClck&W 3¾+ ¼
NJZinc 67¾+2¼
NMx&ALd 7 + ⅜
NewPrkM 1¾— ⅛
NiagHPow 8¼+ ⅛
NiagHBwar ½
Niles-BmP 10⅜+ ⅛
NrAmL&P 7⅜
NrthstArl 2⅜
NorStrPA 42⅝—1⅞
NrthrpArc 11⅜— ⅛
—O—
OldPndex 9¼
—P—
PancstlOl 3⅛— ⅛
PantpcOil 12⅞— ⅛
PaticanCo 3 — ⅛
Pennroad 6½
PharisT&R 4 + ⅛
PionerGld 2¼
PittsMetlu 18⅛— ⅛
ProdCorp 2⅛— ⅛
—R—
RKOoptw 1¾
RaythnMfg 7⅛+ ⅛
RioGValG 2⅛
RomeCble 9¾
RoosevFld 4½+ ⅜
RyanCPet 8¼+ ⅛
—S—
StLawpfn 22½+ ⅛
SaltDmOil 9 + ⅛
SchulteDA 2½+ ⅛
SegalL&H 2
SelIndus 3¾+ ¼
SherWms 65 +1⅛
SingerMf 234 —1
SolarAirc 11⅞
SolarMfg 3⅞— ⅛
Sonotone 3⅜+ ⅛
StdC&S 13 + ¼
StOilKy 29 + ¼
StPw&Lt 2 + ⅛
SterlEng 1⅝+ ⅛
SunbmCrp 33¼+ ¼
—T—
Technicol 12¾+ ¼
ThorCorp 17
—U—
UtdAircPr 4⅜+ ⅛
UtdCrp ½ + ⅛
UtdGas 19⅝+ ⅜
UtdLt&Ry 20¼+ ¼
UtdShM 57⅜+ ⅞
USFoilB 14⅞+ ⅜
US&ISec 4⅜
UtdStores 2½
UtahIdSug 2⅞
—V—
ValspCorp 6⅜— ½
VenezPet 7½
VenezSyn 4¼+ ¼
—W—
WoodlyPt 18 — ⅛
WrghtHar 2⅜

Approximate final total Curb Exchange stock sales today, 190,000 shares; year ago, 155,470 shares.

Approximate final total Curb Exchange bond sales today, $110,000; year ago, $361,000.

CHICAGO GRAINS

CHICAGO, Sept. 1—(AP)

	Open.	High.	Low.	Close.	Prev. Close.
WHEAT—					
Sept	2.23¼	2.23¾	2.22⅝	2.23	2.22¼
Dec	2.26⅛	2.27	2.26	2.26¼	2.26⅛
May	2.17¼	2.18	2.16¼	2.17½	2.17⅝
July	1.95¾	1.96⅝	1.94⅝	1.96	1.95¼
CORN—					
Sept	1.65¾	1.68⅝	1.65¾	1.67⅛	1.65¼
Dec	1.42	1.42⅝	1.41¼	1.41½	1.42
May	1.46	1.46⅜	1.44⅝	1.45½	1.46
July	1.47	1.47¼	1.45¼	1.46¼	1.46¾
OATS—					
Sept.	.72	.73¼	.72	.73⅛	.71⅝
Dec	.74¾	.75	.74½	.74⅝	.74¼
May	.76⅜	.76⅝	.76⅛	.76⅛	.76
July				.71⅜	.71⅛
RYE—					
Dec	1.60¾	1.60¾	1.60	1.60	1.59
May	1.60	1.61	1.60	1.60½	1.60
SOYBEANS—					
Nov.	2.46	2.50	2.45¼	2.47⅛	2.45
Dec.	2.46½	2.50	2.46¼	2.48	2.45
Mar	2.47⅛	2.50	2.47½	2.50	2.47
LARD—					
Sept	17.40	18.00	17.40	17.80	17.30
Oct	17.65	18.20	17.65	18.05	17.50
Nov	17.77	18.35	17.77	18.30	17.62
Dec	19.15	19.75	19.15	19.72	19.00
Jan	19.05	19.65	19.05	19.65	18.97
Mar	19.00	19.70	19.00	19.70	18.75

BOND AVERAGES

Compiled by the Associated Press

	20 Rails.	10 Indus.	10 Util	10 Fgn.	10 L. Yl.
Net chnge.	unch.	unch.	A.1	D.1	unch.
Wednesday	91.0	101.0	99.9	63.5	108.0
Prev. day	91.0	101.0	99.8	63.6	108.0
Week ago	91.2	100.9	99.9	631	108.0
Month ago	91.6	100.9	100.0	63.3	108.4
Year ago	94.1	103.3	104.9	70.7	114.5
1948 high	93.7	101.8	102.0	66.9	110.6
1948 low	87.7	99.8	98.0	60.2	107.2
1947 high	97.1	104.2	105.7	76.6	116.5
1947 low	87.1	99.4	98.0	66.5	106.9

LIVESTOCK

ATLANTA

(Prices by White Provision Co.)

CATTLE—No choice steers being offered. Few low-grade steers and heifers bringing $36 to $30 Common butcher yearlings, $16 to $18. Few extra fat beeftype cows bringing $20 to $22. Most butcher cows, $16 to $18 Canners and cutters mostly $13 to $15. Heavy bulls, $17 to $18, with odd heads, $20 to $21. Light common bulls, $14 to $16. Best calves, $23 to $25 medium calves, $18 to $21; common, mostly $12 to $15.

HOGS—180 to 240 pounds, $28; 240 to 300 pounds, $26; 205 to 350 pounds, $25; 155 to 175 pounds, $26; 135 to 150 pounds, $24; sows, 180 to 300 pounds, $22; 350 to 500 pounds, $21.

LOCAL SECURITIES

	Bid	Asked
Itabama Power 4.20% pfd	91	93½
American Bakeries	28	30
Atlanta Gas Light com	18	19½
Atlanta Gas Light pfd	102½	
Atlantic Company 5s 1980	90	97
Atlantic Company com	11½	13
Atlanta Paper Co 5 conv pfd	23	25
Atlanta Paper Co com	4¾	6
Atlantic Steel Co vom	43	45
Auto Soler	4½	5½
Baltimore Porcelain Steel	⅞	1⅜
Berkshire Fine Spinning x-d	16¾	18¾
Bibb Manufacturing Co com	51	54
Butler's Inc com	5¼	6¼
Citizens & Sou Natl Bank	22¼	23¾
Claussen's Part conv pfd	8¾	9¾
Colonial Stores com	26¼	28¼
Constitution Publishing Co	24	26
Continental Gin com	32	35
Dan River Mills	19	20½
Delta Airlines Inc	14¾	16¾
Dwight Manufacturing Co	33	35
Family Finance Corp com	13½	15
First National Bank	33½	35½
Fulton Bag & Cotton Mil	30¾	32¾
Fulton National Bank	31¾	33¾
Ga Pac Plywood & Lbr Co	17	19¼
Guenine Parts Co	10⅜	11⅝
Georgia Marble Co	9½	11
Georgia Power Co	113	115
Georgia Railroad & Banking	156	161
Gordon Foods	4½	5½
Haverty Furniture com	17	19
H W Lay 5.20 conv	18	20
Mobile Gas Service com	22½	24½
Moore Handley com	8	9¼
National Mfg & Stores $2 pf	28½	30½
Red Rock Bottlers		3¾
Rich's Inc	68	72
Savannah Sug Refin com	36½	38½
Scripto Inc 5% pfd	38	40
South Atlantic Gas pfd		89
South Atlantic Gas com	8	9½
Southern Spring Bed com	43	45
So. St Iron Roof 5% conv	22	24
Southwestern Railroad	48	53
Thomaston Mills com	34½	36½
Trust Company of Georgia	1200	1270
West Point Mfg	33½	35½

(These bid and asked quotations represent prices at which one or more dealers, members of the NASD, would trade with the general public at the time quotations were gathered at 3 p. m.)

Cash Corn Up 6c, Forces Shorts

CHICAGO, Sept. 1—(AP)—Cash corn added another 4 to 6 cents to its current climb on the Board of Trade today, causing some more "shorts" in the September future to scurry out of their position. At one time this contract advanced more than 3 cents, but part of the gain was lost.

Action of the cash grain and the September future had little influence on the new crop months. After an indecisive day of small price changes, they ended lower. Some selling was based on an Iowa crop report stating recent moisture "removed the immediate threat of any serious widespread corn damage."

Wheat and oats advanced, the September contracts showing the best gains in both cereals. Today's cash grain deliveries on September contracts were discounted in yesterday's market, and it was said that the oats deliveries went into strong hands.

Wheat closed ⅛-¾ higher, September, $2.23; corn was ¾ lower to 1⅞ higher, September $1.67⅛-¼; oats were ⅛-1⅝ higher, September .73⅛-¼; rye was ½ to 1 cent higher, December $1.60, and soybeans were 2½ to 3 cents higher, November $2.47½.

No. 1 yellow cash corn sold at $2.10 to $2.12 in the spot market. That compared with $2.04 to $2.07 yesterday. Last weekend the same grade brought less than $2. Cash dealers said some buying today came from Eastern feed manufacturers.

The official Iowa weekly crop report said yields in the northeastern section of that State "will run materially below earlier expectations," but it added that for the entire State "the bulk of the crop is still in good condition and wide areas now have sufficient moisture to finish off the corn."

H. J. Gramlich, agriculture agent of the Chicago & North Western Railway, estimated the nation's corn crop at 3,500,000,000 bushels, unchanged from his Aug. 1 estimate.

Commission houses gave wheat support and there was also a little buying from mills. Trade sources said the Government agency did not buy much of the flour offered in yesterday's buying.

Buying by elevator houses helped soybeans, which also were aided by a stronger cottonseed oil market. Commercial interests took deliveries on September oats, which gave that grain a better tone. Rye moved higher with other cereals.

Lard gained 45 to 95 cents a houndred pounds, September $17.80-$17.90. Chicago stocks on Sept. 1 totaled 84,035,535 pounds, down 14,330,672 pounds from a month ago.

Markets Will Close Labor Day, Sept. 6

NEW YORK, Sept. 1—(AP)—Financial and commodity exchanges throughout the United States and Canada will be closed Labor Day, Sept. 6.

CASH GRAIN

CHICAGO, Sept. 1—(AP)—Spot wheat moved higher with the futures market today; basis steady; receipts, 14 cars. Corn was four to six cents up; basis two cents more; bookings, 75,000 bushels; shipping sales, 10,000 bushels; receipts, 52 cars. Oats were a little higher with the futures; basis unchanged to a cent lower; shipping sales, 40,000 bushels; receipts, 21 cars Soybeans receipts were two cars.

Wheat: sample grade Northern Spring, $2.03¼; No. 2 hard, $2.24½. Corn: No. 1 yellow, $2.10-12; No. 3, $2.11½; No. 5, $2.04 Oats: No. 1 heavy mixed, 75¾-76½; No. 3 heavy mixed, 75¾; No. 1 heavy white, .74½-.77½; No. 2 heavy white, .76½-77¼; No. 1 extra heavy, special red, .77½; No. heavy, special red, .77½. Barley nominal: malting, $1.20-62; feed, $1.05-26. Field seed per hundredweight, nominal: sweet clover, $15.50-16; redtop, $41-43; timothy, $9.50-10. Soybeans: none.

Cotton Futures Firm In New York Market

NEW YORK, Sept. 1—(AP)—Cotton futures turned frim in moderately active dealings today supported by persistent mill buying and covering by spot firms associated with sales of cotton to England and Japan. A lack of hedge selling in any volume also aided the market. Final prices were 90 cents a bale higher to 5 cents lower with the October, 1949, delivery lagging behind the rest of the market.

Light hedging was attributed by dealers partly to the fact that producers were not inclined to hedge cotton with futures prices at approximately around the Government loan level.

Reports were also current that better than 75 percent of ginnings in a good part of Texas were headed for the loan unless market phices improve. This followed predictions late last week that more than 60 percent of ginnings in the Southeast part of the cotton belt might move into the loan.

Liverpool cables said that the British Raw Cotton Commission was ready for more offers of cotton from U. S. exporters for shipment November, 1948, to May, 1949. Weather in the cotton belt continued favorable.

The textile market was quiet and easiness in prices became more widespread in the face of buyers' resistance.

NEW YORK COTTON RANGE

	Open	High	Low	Close	Prev. Close
Oct.	30.81	30.98	30.79	30.97	30.80
Dec.	30.74	30.86	30.74	30.85	30.63
March	30.68	30.73	30.63	30.69	30.63
May	30.42	30.48	30.40	30.46	30.39
July	29.19	29.29	29.17	29.27	29.18
Oct.	26.94	26.96	26.83	26.89n	26.90n

Middling spot, 31.90n; up 17.
n—Nominal.

Trade Buying, Covering Advances N. O. Cotton

NEW ORLEANS, Sept. 1—(AP)—Cotton futures advanced here today under trade buying and short covering, stimulated by lower private crop estimates. Closing prices were steady, 35 cents to 80 cents a bale higher.

Hedging limits above the market, and selling by followers of an advisory bureau which advocated sales of March and new October, furnished the contracts. Spot cotton advanced 75 cents a bale. Local sales totaled 2,420 bales.

NEW ORLEANS COTTON RANGE

	Open	High	Low	Close	Prev. Close
Oct.	30.73	30.91	30.73	30.89	30.73
Dec.	30.69	30.83	30.69	30.81	30.70
March	30.60	30.70	30.59	30.67	30.60
May	30.38	30.45	30.36	30.45	30.38
July	29.15	29.27	29.15	29.25	29.15

Middling spot, 30.85.

AVERAGE COTTON PRICE

NEW ORLEANS, Sept. 1—(AP)—The average price of middling 15-16ths inch spot cotton at 10 designated Southern markets today was 85 cents a bale higher at 31.03 cents a pound; average for the past 30 market days was 32.45 cents. Middling ⅞-inch average 28.33 cents.

ATLANTA SPOT COTTON

Atlanta spot cotton middling 15/16-inch (uncompressed in warehouses) advanced to 31.20 from 31.05, the previous close.

NAVAL STORES

SAVANNAH, Sept. 1—(AP)—Turpentine, 37¼; offerings and sales, 160; receipts, 215; shipments, 187; stocks, 9,377. Rosin: Offerings and sales, 100; receipts, 99; shipments, none; stocks, 13,257. Quote: Unchanged.

COTTONSEED MEAL

MEMPHIS, Tenn., Sept. 1—(AP)—Cottonseed meal future quotations, prime 41 percent protein, basis.

	Sept. 1	Prev. Close
October	56.00-flat	54.50-flat
December	54.75-55.50	53.25-53.35
January	54.50-flat	52.75-53.25
March	52.75-54.25	51.25-53.00
May	52.25-flat	51.25-52.25

The GEORGE S. MAY COMPANY
Business Engineering
23 Years Experience Serving Over 19,000 Clients
Offices in principal cities
Address
NEW YORK 17,
122 East 42nd Street

INSURED SAVINGS
WE HAVE NEVER PAID LESS THAN 3% per annum
Legal for Trust Funds—Accounts by Mail Solicited
ATLANTA FEDERAL
SAVINGS AND LOAN ASSOCIATION
Georgia's Largest Mutual Savings Institution
Surplus and Reserves Over $2,000,000.00
22 MARIETTA ST. — MAIN FLOOR — CYPRESS 8422

Hatcher in New Post With Trust Company

Lloyd B. Hatcher, Vice President of the Trust Company of Georgia, has been placed in charge of the Investment Department to succeed J. W. Means, who has resigned to become a partner in Courts and Company, investment banking firm of Atlanta, John A. Sibley, Chairman of the Board of the Trust Company of Georgia, announced yesterday.

J. W. Means

Lloyd B. Hatcher

Hatcher, who has been an officer in the Investment Department since he joined the Atlanta banking institution in 1935, has been the New York representative of the bank for the past two and a half years. He was elected Vice President early in 1948.

Means has served as Vice President in charge of the Investment Department, largest and oldest of any bank in the South, for the past seven years. During that time, the government and municipal bond volume of the department increased from $110,000,000 to $420,000,000 a year. The Investment Department is devoted mainly to service for banks throughout the South, bank officials pointed out.

As an example of the Investment Department's activities, officials cited the purchase and marketing of $20,000,000 worth of Fulton County bonds last year—the largest bond financing project ever undertaken in the State. Means and Hatcher shared responsibilities in organizing this account.

Hatcher, a native of Atlanta, became associated with the Investment Department of the Trust Company of Georgia as assistant Vice President in 1935 after having been with the Guaranty Trust Company, of New York, for four years. Mr. and Mrs. Hatcher, the former Miss Barbara Holdsworth, of Brookline, Mass., have two children, Barbara H. Hatcher and Lloyd B. Hatcher, Jr.

Means, a native of Meansville, Ga., became associated with the Trust Company of Georgia in 1922. He attended Tech High School and Gordon College in Barnesville. Mr. and Mrs. Means, the former Miss Frances Lawson, of Montgomery, Ala., have one child, J. W. Means, Jr.

Chevrolet Celebrates 20th Anniversary Here

The Chevrolet and Fisher Body Divisions of General Motors will celebrate the twentieth anniversary of their joint existence in Atlanta at an open house for the public from 2 to 8 p. m. today and from 1:30 to 4:30 p. m. tomorrow.

W. G. Wilson, Chevrolet plant manager, and Don S. Fleser, Fisher Body resident manager, said, arrangements were being made to have the plant in full operation so that visitors could see actual production.

The tour will begin with a trip through the Fisher Body side of the plant, giving visitors an opportunity to see how Chevrolet passenger car bodies are assembled. Then the tour will lead into the Chevrolet side and take in the assembly line from frame construction to the completion of a car.

Wilson said the Chevrolet plant produced its millionth vehicle last week, including nearly 700,000 passenger cars. The first vehicle, a truck, came off the assembly line April 9, 1928, and was followed by the first passenger car April 12. The plant here was erected to serve the Southeastern section of the country.

World of Business

IN RETIREMENT—Morton R. Campbell, Chief Accountant and Assistant Secretary of the Southern Bell Telephone and Telegraph Company, has retired after 45 years' service. Campbell was with the organization in Tennessee, Georgia and Kentucky before moving to Atlanta 28 years ago. He rose to positions of increasing importance since 1920, when he came here as head of accounting methods and practices. He resides at 2544 Rivers Rd., N. W.

M. R. CAMPBELL

NEW ADDRESS—Courts and Company, investment bankers maintaining offices in Atlanta and 18 other Southern cities, yesterday announced 52 Broadway as the new address of the New York office.

RESIGNS—John S. Wilkinson, Assistant Vice President and a director of the Carnation Company, has resigned effective Dec. 31, Pres. E. H. Stuart announced yesterday at Company headquarters in Los Angeles, Cal. Wilkinson began his career 27 years ago as a Carnation milk salesman.

BUSINESS BOOM—Retail trade in several Georgia cities, including Atlanta, showed an upsurge in July of this year compared to the same month a year ago, the U. S. Department of Commerce announced yesterday. Retail trade rose seven percent in Atlanta, dropped five percent in Augusta and climbed respectively 22 percent, 29 percent and two percent in Columbus, Macon and Savannah. Trade was up eight percent in DeKalb, Fulton and Rockdale Counties. A 10 percent hike was listed for Bleckley and T— Counties.

DOW-JONES AVERAGES

NEW YORK, Sept. 1—(UP)—

STOCKS

	Open	High	Low	Close	Net Chg.
30 Inds.	181.78	183.99	181.44	183.60	+2.89
20 Rails	61.89	62.93	61.65	62.67	+1.14
15 Utils.	35.00	35.16	34.94	35.11	+ .29
65 Stocks	68.57	69.41	68.47	69.23	+ .82

Transactions in stocks used in averages today: Industrials, 96,600; railroads, 62,600; utilities, 18,600; total, 177,800.

BONDS

	Close	Net Chg.
40 Bonds	98.76	+ .10
10 First rails	102.99	+ .33
10 Second Rails	89.95	+ .06
10 Utilities	101.50	— .04
10 Industrials	100.59	+ .08

3%
CURRENT RATE ON FEDERALLY INSURED
SAVINGS!
At Southern Federal you get complete safety for your savings. Each account is Federally insured to $5000.
Open Your Account Today
Out-of-Town Savings Welcomed and Appreciated
SOUTHERN FEDERAL
Savings & Loan Assn.
Assets Over $8,000,000
JOHN L. CONNER, President
Ground Floor Hurt Bldg.
ATLANTA, GA MA. 1935
ESTABLISHED IN 1936

THE SIGN OF GOOD OFFICE FURNITURE
HORNE DESK AND FIXTURE CO.
CHAIRS DESKS FILES SAFES
HORNE
ATLANTA, GA.
57 PRYOR ST., N. E. PHONE WA. 1463

NORRIS & HIRSHBERG, Inc.
Stocks and Bonds
950 Citizens & Southern Bank Bldg. WAlnut 2788

NOTICE

The undersigned banks, members of THE ATLANTA CLEARING HOUSE ASSOCIATION will observe

LABOR DAY MONDAY, SEPT. 6, 1948

and will transact no banking business on that date

Because of this holiday we will be open for business Saturday, Sept. 11, 1948.

THE FIRST NATIONAL BANK OF ATLANTA
CITIZENS & SOUTHERN NATIONAL BANK
THE FULTON NATIONAL BANK OF ATLANTA
TRUST COMPANY OF GEORGIA

CHANNING COPE'S ALMANAC:

Crop Rotation Will Boost Cotton Yield

THURSDAY, SEPT. 2, 1948

Suggestion of the day: While we are stabilizing the road banks to keep the soil out of the streams, we could add to the beauty of the roadsides and thereby add to our tourist crops.

DON'T BUCK FATE

We are discussing cotton and the possibilities of making it profitably and yesterday we quoted figures from the Soil Conservation Service experiment station at Watkinsville showing that where cotton is grown on average land year after year, the best yields obtained were 785 pounds of seed cotton even though all the best practices were used.

DON'T BUCK FATE

These were the best figures. On another field of average land, only 559 pounds of seed cotton were made. And here again the best practices were applied even to the extent of using 500 pounds of 6-8-6 fertilizer and 100 pounds of nitrate of soda.

I doubt if even the professional advocate of cotton will urge farmers to continue to plant it if they can do no better than the above-mentioned official figures. Not with today's production costs.

But here we are confronted by real encouraging news. If the farmer will follow the three-year rotation of cotton followed by oats followed by Kobe lespedeza for seed and then Kobe lespedeza for hay and then back into cotton, he will find on the completion of this three-year cycle that he has brought his yield up to 1,070 pounds of seed cotton. And this may bring it into the profit range if the farm is so managed that the cotton production helps balance the entire farm operation. Meanwhile the farmer reduces his soil losses annually from 28 tons to 3 1-3 tons per acre.

Here's a point to remember. We are discussing Class 3 land, which is average Piedmont land with half the topsoil gone and with about seven percent slope.

On Class 4 land, with topsoil mostly gone and with 11 percent slope, the top figure is 616 pounds of seed cotton per acre. And many of our farmers are still trying to make a go of cotton on this type of land. Such a farmer is licked from the beginning and nothing that we or the professionals can say will change his condition. Unless . . . we can get him to come down off those baren hills onto his better lands.

"Easy Listening," that's what it amounts to. Just turn your dial to 55 at 6 a. m. and 12:45 p. m. and lean back.

Until then,

Channing Cope

Station Manager

CARROLLTON, Sept. 1—James C. Vocalis, of Atlanta, has returned to his duties as general manager of Radio Station WLBB, and President of the Carroll Broadcasting Company, after a leave of absence.

HEAR FRANK MORRISON
CANDIDATE FOR STATE LEGISLATURE
WCON 7:30 P. M. THURSDAY

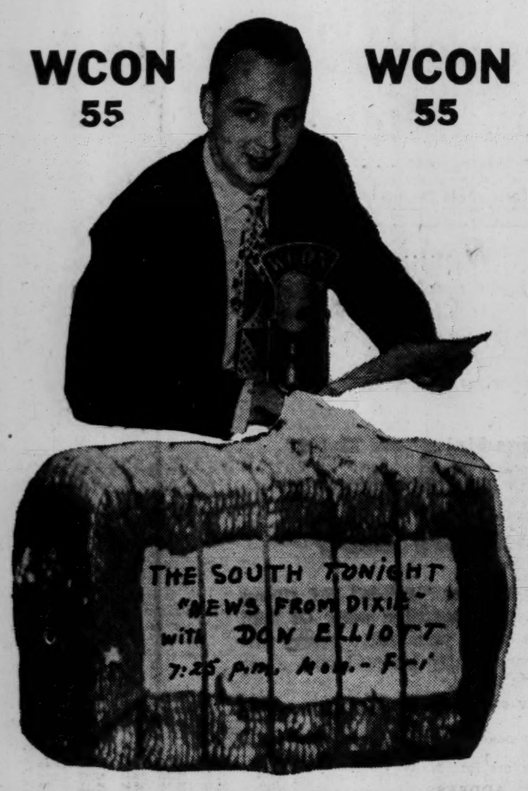

Hear
GEORGE P. WHITMAN
Candidate for Judge of Civil Court, Fulton County
7:15 to 7:30 P. M.
Tonight (Thursday)
WAGA
Introduction by
Francis G. Jones, Jr.
Prominent Atlanta Attorney

TODAY IN RADIO

A 'For Rent' Sign Points to Murder

By RITA VAN PELT

When a **"For Rent"** sign appears on an apartment building, it causes a near riot . . . whether it be in our own home town or any other large city in the country. When **Dick Powell,** as **"Hildy Johnson"** of **WCON-ABC's Front Page** program, investigates a vacancy sign on a building, he uncovers more than a minor catastrophe . . . a murder case in which the tenant (obviously a psychopathic case) plays the piano after committing a crime. . . . It's the exciting plot of tonight's episode of the thrilling newspaper drama, **Front Page** at 8 p. m., **WCON.**

Eminent Visitor

WCON'S News Director, Lockwood Doty, will have as his guest on his 12:30 p. m. newscast today **Luther Huston,** head of the Washington Bureau of the New York Times and National President of Sigma Delta Chi, who is in town to address the Sigma Delta Chi group at a dinner. **Mr. Huston** will discuss inside facts on the present Washington political situation.

Crime Photographer

Lensman **Casey** and Reporter **Ann Williams,** of **WGST-CBS Crime Photographer,** find a gambling house pay-off takes a strange turn when they become pawns of a clever lawbreaker and are suspected of a crime. . . . Tonight at 9:30.

Drama and Mystery

Can a "plain Jane" ever get anywhere in a glamorous profession? **Martie Randolph,** a would-be actress, asks that question and gets a surprise answer in the unusual story on today's **"My True Story"—WCON** at 10 a. m.

WCON's Thursday night mystery lineup will include as a **Famous Jury Trial** drama **"The People Vs. Philip Mason"** at 9 p. m. in which an innocent-seeming automobile accident turns out to be full of "strange portent." An intriguing mystery.

Candid Mike fans will be glad to know their show returns to **WCON** tonight at 9:30, too.

Musical Notations

Dorothy Shay, the Park Avenue Gal from Down South, will warble her mountain lyrics as **Bob Crosby's** musical partner on **Club 15** tonight at 7:30 via **WGST.**

The **Tommy Dorsey Disc Jockey** show will be heard at 5:15 p. m. over at **WBGE.**

WERD (860 Kc.)

Morning

6:15, Sign On—Rise 'n' Shine; 6:30, Hillybilly Harry; 6:45, Morning News; 7:00, Wake Up and Smile; 7:30, News Summary; 7:35, Wake Up and Smile; 8:00, News Summary; 8:05, Wake Up and Smile; 8:30, News Summary; 8:35, Wake Up and Smile; 9:00, News Summary; 9:05, Hill Country Frolic; 9:30, Graham Jackson Show; 10:00, News Summary; 10:05, Housewives Treasure Chest; 10:30, Cold Coffee Club; 11:00, News Summary; 11:05, To the Ladies; 11:30, the Little Show; 11:45, Man on the Street.

Afternoon

12:00, Washington Today; 12:05, Gloom Chasers; 12:30, Hill Country Frolic; 1:00, Afternoon Edition; 1:15, Polka Time; 1:30, Keyboard Kapers; 1:45, Time for Jive; 2:00, News Summary; 2:05, Carol Bridges; 2:15, Andy Thomas; 2:30, Platter Parade; 3:00, News Summary; 3:05, Platter Parade; 4:00, News Summary; 4:05, Platter Parade; 4:30, Uncle Bob's Club; 4:45, Do You Remember? 5:00, Here's Georgia; 5:15, Texas Bob Horton; 5:30, Today's Sports; 5:45, All-Star Dance Parade; 6:00, Evening News Summary; 6:05, Take Ten; 6:15, Jay Wood News; 6:30, Dinner Music; 6:45, Silence.

WQXI (790 Kc.)

THURSDAY, SEPT 2, 1948

Morning

6:45, Sign On; 6:46, Morning Mirthman; 7:00, Time Capsule; 7:03, Morning Mirthman; 7:30, Let's Have Fun; 8:00, Time Capsule; 8:03, Let's Have Fun; 9:00, Time Capsule; 9:03, It's Your Miss Fortune; 9:15, The Mailman; 10:00, Time Capsule; 10:03, Mailman; 11:00, Time Capsule; 11:03, Public Service; 11:15, Uncle Eb; 11:30, Guest Star; 11:45, Tonic Tunes.

Afternoon

12:00, Twelve O'Clock Edition; 12:15, The Man Says Yes; 12:30, WQXI Witness; 12:45, Band Review; 1:00, Time Capsule; 1:03, Songs of Our Times; 1:15, Mardi Gras; 1:30, Cole's Carousal; 2:00, Time Capsule; 2:03, Cole's Carousal; 2:30, Music from Hywd; 3:00, Time Capsule; 3:03, People's Choice; 4:00, Peachtree Plaza; 4:15, WQXI "Q"; 4:30, Sleepy Joe;" 4:45, Off To Susie's; 5:00, Time Capsule; 5:03, Kurtan Kapers; 5:30, Kurtan Kapers; 5:45, Three Views of News; 6:00, Sweet and Swing; 6:30, Music of the Masters; 6:45, Down in Front; 7:00, Time Capsule; 7:03, Talk of the Town; 7:15, Album of Music; 7:30, Sign Off.

JUNGLE JIM
Thrilling Adventure on the Air — and in the Comic Weekly, Distributed in The Constitution Every Sunday.
THURSDAY, SEPT. 2
Carrollton WLBB 4:30 P. M.
Cedartown WGAA 6:45 P. M.
Keep Tuned to Your Local Station for Many Other Good Shows

66,000 Sign Draft Forms Over State

Fulton County and Georgia draft registration centers yesterday reported the heaviest traffic since young men began signing on the dotted line for the new peacetime draft.

Three days of registration have netted approximately 66,000 youths pouring through draft centers over the State. Out of the total, 8,500 signed up from Fulton County.

The Progressive Party does not advise youths to refuse to register for the draft and does not advocate any resistance whatever to military service, Floyd Hunter, Chairman of the Atlanta Wallace - for - President Committee, said yesterday. Hunter said the Progressive Party does think President Truman should hold up the draft "at least" until the outcome of the Moscow talks is known.

Hunter's clarification of the Progressive Party's position in respect to selective service came as the result of a news story in yesterday's Constitution. The story gave the impression that the Progressive Party urged youths to "skip registration" for the draft.

The heaviest registration yesterday wound up the procedure for men born in 1923. The 24-year-old group, or men born in 1924, will register today and tomorrow.

Youths in any of the age groups who are ill and unable to stand in line can wait until after Sept. 18 to report to their nearest registration board, draft officials announced yesterday. Special registration will be arranged for those who continue ill after that time. The nearest relative is urged to report such facts to the nearest board after Sept. 18, officials added.

Officers' Case Postponed To Tuesday

Hearing on warrants alleging three Fulton County officers beat a prisoner was postponed yesterday on account of the illness of a defense lawyer.

Judge Robert Carpenter, of Fulton Civil Court, put the case on the calendar for next Tuesday at 11 a. m. Atty. Marvin O'Neal, for the prosecutor, and Atty. Mose Hayes, representing the defense, agreed to that time.

Hayes said Ellis Barrett, chief lawyer for the defense, had an eye infection which would keep him from court yesterday.

The defendants are County Patrolmen D. C. Harrison and O. W. Jordan and Glenn Lee, in charge of the County bloodhounds. W. H. Norton, 24-year-old Stonewall veteran, secured warrants against the men, charging they beat him after bloodhounds cornered him following his flight from an allegedly stolen automobile which had struck a parked car.

DRAFT REGISTRATION SCHEDULE

Registration under the peacetime Selective Service Act will continue today through Sept. 18 according to the following schedule:

Today and tomorrow: Men born in 1924.

Saturday and Tuesday, Sept. 7: Men born in 1925.

Wednesday, Sept. 8, and Thursday, Sept. 9: Men born in 1926.

Friday, Sept. 10, and Saturday, Sept. 11: Men born in 1927.

Monday, Sept. 13, and Tuesday, Sept. 14: Men born in 1928.

Wednesday, Sept. 15, and Thursday, Sept. 16: Men born in 1929.

Friday, Sept. 17, and Saturday, Sept. 18: Men born in 1930 before Sept. 19.

Men born in 1930 after Sept. 19 must register on the day they become 18 years of age or within five days thereafter.

Fulton County registration boards, open from 8 a. m. to 5 p. m., are located in the following places:

All Boards: Edgewood Ave., N. E., opposite Hurt Park.

Board 61: Milton High School, Alpharetta, Roswell School, North Fulton High School or Grady High School gymnasium.

Board 62: Joe Brown High School, Center Hill or Kingsbery.

Board 63: College Park High School, Ben Hill, Hoke Smith, Grant Park, Smith-Hughes Vocational School or the old courthouse at Fairburn.

Board 64: Russell High School, East Point, or North Avenue at Hapeville.

HAS OWN AIRPORT

Octogenarian Takes 'Kid,' 50, On Plane Ride

DECATUR, Ill., Sept. 1—(AP)—Anyone believing aviation is strictly for young folks better shy away from Star Nelson.

Nelson, who is 82 and known as "the old man of aviation," flew his own airplane into Decatur yesterday. He was en route to a meeting of the flying farmers in Columbus, Ohio.

Tall, rangy and with a Western tang to his speech, Nelson has been flying for almost nine years—"ever since the railroad company decided I was too damn old to run an engine," he said.

"After leaving the railroad, I bought my own plane and an airport to go with it," he added. He is from Delta, Col.

Accompanying Nelson on the flight was a 50-year-old friend. "I have to show this kid the sights," Nelson explained. "He's never been out of the State before."

Nelson said the Columbus trip is kind of a "celebration."

"Just got out of the hospital last week," he said. "Have to get rid of the smell of the place. Worse than a cattle barn."

At that he stalked back to his plane and leaped to a wing. His "boy" friend hurried after him, calling, "Don't forget me, Star."

Cancel Atheism Rule, Harness Advises FCC

WASHINGTON, Sept. 1 — The head of a House Committee advised the Federal Communications Commission today to cancel its controversial ruling that has broadcasters wondering where to draw the line at airing atheism.

Rep. Harness, Republican, Indiana, Chairman of a special group investigating the FCC, said the 1946 opinion was "most unfortunate," and he believed the FCC exceeded its authority.

While FCC officials came to defense of the ruling, the Rev. Edmund A. Walsh, S. J., Vice President of Georgetown University, assailed the decision's basic principles.

Early in the 19th century a machine was widely used in the south which by the operation of a single crank ginned, carded and spun simultaneously six threads of cotton.

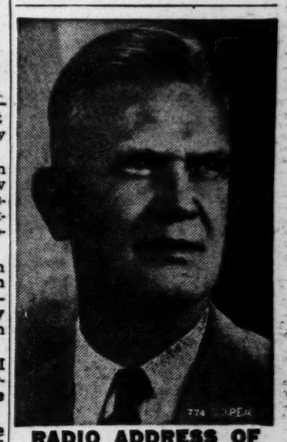

RADIO ADDRESS OF
HARLLEE BRANCH, JR.
To Be Heard at
DAVIS
Rally Tonight
DECATUR
"Hear Facts Instead of Fancies on the Congressional Race"
WSB 8 P.M.
Tonight

Hear
PAUL G. CUTRIGHT
Atlanta Attorney
SPEAK FOR TWO CANDIDATES
★
City of Atlanta
AND
Fulton County
★
WGST
Tonight
6:30

TONIGHT

JAMES E. McCOMACK
Native Atlantan and Business Leader
with
J. ALLEN COUCH
WSB 7:30 P. M.

Hear
DAN DUKE
at 5 P. M.
Over
WEAS

WHO
Controls
The Public Service Commission?
Listen Tonight
WAGA
8:15 to 8:30
And hear Earl Staples, speaking in behalf of the candidacy of HUGH W. STRIPLIN for Public Service Commissioner, expose behind-the-scene manipulations of the Commission and the big Corporations

WSB—6:30
TONIGHT—HEAR
LEO S. GILBERT
CANDIDATE FOR STATE LEGISLATURE
★ ★ ★ ★
INTRODUCED BY
WM. G. HASTINGS
PROMINENT HOTEL MAN
Former Legislator-Councilman

HEAR
SOLICITOR GENERAL
PAUL WEBB
TONIGHT—7:45 to 8 P. M.
over
WCON
55 on Your Dial
This Is an Important Broadcast!

RADIO PROGRAMS FOR TODAY

All Programs in Eastern Standard Time and Subject to Change Without Notice

ON THE NETWORKS — Thursday

Time	WCON 550 ABC	WSB 750 NBC	WGST 920 CBS	WATL 1400 MBS
5:15	Silent	1st Call	Silent	Silent
5:45	Doin' Chores; News	Farm Hour	Silent	Silent
6:00	Yellow River Farm	Cotton Carrier	Words & Music	Morning
:15	With Channing Cope	Sunshine Boys	for Farm & Home	Man
:30	News; Devotional	Sun Up	True-Tone Qtte.	Morning
:45	LeFevre Trio	Serenade	Jam Up & Honey	Man
7:00	News; LeFevre	News and Sports	News	Morning
:15	Trio; Hovie Lister	News	Orr Sisters	Man
:30	Jim Woods, News	Merry-Go-	Gospel Harmonizers	Morning
:45	Bill Hickok	Round	Plantation Party	Man
8:00	News; Bill Hickok	World News	News Roundup	Morning
:15	Bill Hickok	Morning	Juke Box	Man
:30	Bill Hickok	Melodies	Parade of Hits	Morning
:45	Jim Woods, News	Melodies	Corn Huskers	Man
9:00	Breakfast Club	News; Morning	Corn Huskers	Thursday News
:15	With Don McNeill	Melodies	Hillbilly	Church Voice
:30	Breakfast Club	Clevelandaires	Jamboree	Radio
:45	With Don McNeill	Love and Learn	Jamboree	Want Ads
10:00	My True Story	Enid Day	Songs Remember	Bing Crosby
:15	10:25 Betty Crocker's	Old Corral	Who Is Mrs?	Band of Day
:30	Magazine of the Air	Road of Life	Arthur	Hillbilly
:45	Star Time	Joyce Jordan	Godfrey	Heaven
11:00	Breakfast in H'wood	Fred	Arthur	Hillbilly Heaven
:15	With Gary Moore	Waring	Godfrey	Diggin'
:30	Ted Malone	Jack Berch	Music—USA	the Discs
:45	Hymns of Faith	Lora Lawton	Rosemary	Precious
12:00	Welcome Traveler	News	Warren; News	Memories
:15	With Tom Bartlett	Mkts., Wx., Nws	Aunt Jenny	C. Jamboree
:30	Lockwood Doty; News	Juniper Junct.	Linda's Love	Diggin'
:45	Channing Cope, Farm	Doughboys	Gal Sunday	the Discs
1:00	Finis J. Dake	Bill Carlisle	Big Sister	Diggin'
:15	LeFevre Trio	Rail. Playboys	Ma Perkins	the Discs
:30	Hovie Lister	One Thirty	Dr. Malone	Music
:45	Hillbilly Best	Date	Guiding Light	for Milady
2:00	Maggie Davis	Double	Music Shop	Queen for
:15	Maggie Davis	or Nothing	Perry Mason	a Day
:30	Bride and Groom	Today's Children	Nora Drake	Melody
:45	With Johnnie Nelson	News	Evelyn Winters	Matinee
3:00	Ladies Be Seated	Life Beautiful	The Stage	Afternoon
:15	With Tom Moore	Ma Perkins	Stars in A'noon	Swing Session
:30	Second Honeymoon	Pepper Young	House	Afternoon
:45	With Derwood Kirby	Rgt. Happiness	Party; News	Swing Session
4:00	Bill Hickok	Backstage Wife	Hint Hunt	Afternoon
:15	Bill Hickok	Stella Dallas	Lullaby Time	Swing Session
:30	Bill Hickok	Lorenzo Jones	920 Special	Afternoon
:45	News; Castleberry Calls	Widder Brown	920 Special	Swing Session
5:00	Bill Hickok	Girl Marries	920 Special	Mountain
:15	Bill Hickok	Portia Faces	920 Special	Melodies
:30	Hillbilly	Plain Bill	920 Special	Songs of West
:45	Roundup	Farrell	Lum & Abner	Tom Mix
6:00	Sammy Kaye	News and Sports	R. B. Hotelet	Sports Line-Up
:15	Lee Henrikson's Sports	Peter Donald	Showtime	Eventide Echoes
:30	Lockwood Doty; News	Lee Gilbert	Paul G. Cutright	The Christians
:45	Guy Lombardo	Score Board	Lowell Thomas	Meet the Band
7:00	Who's Talking	Supper Club	Beulah	Front Page
:15	Mystery; Hill; News	News of World	Jack Smith	News; Music
:30	Frank Morrison	J. Allen Couch	Club 15	Jesus Saves
:45	Johnny Long	Harkness	Ed. R. Murrow	Tommy Dorsey
8:00	Front Page	Jas. C. Davis	FBI in	Ava Maria
:15	Front Page	Music	Peace & War	Hour
:30	Criminal Casebook	New	Mr. Keen	Curtain
:45	Criminal Casebook	Faces	Mr. Keen	Call; Rose
9:00	Famous	Music	Suspense	Gab. Heatter
:15	Jury Trials	Hall	Suspense	Music for Soul
:30	Candid	Ray Noble and	Crime	All-Star
:45	Microphone	Ilene Woods	Photographer	Revue; News
10:00	Boxing	Bob Hawk	Playhouse	Rhythmaroe
:15	Bouts	Show	Playhouse	Club
:30	Star Band	Fred	Doug Wood	The Dream
:45	News	Waring	Out of Nite	Peddler
11:00	Let's Dance	News	News	The Dream
:15	Let's Dance	Morton Downey	Dell Trio	Peddler
:30	Let's Dance	Bob Watson's	Vaughn	The Dream
:45	Let's Dance; News	Platter Party	Monroe Gr.	Peddler
12:00	Sign Off	News	News	Sign Off
12:05	Silent	Music to 1:05	Sign Off	Silent

NON-NETWORK — Thursday

WAGA 590	WBGE 1340
News; W. Trio	Silent
Slim Bryant	Silent
Hillbilly	News; Alarm
Hit Revue	Clock Club
Dixie	Alarm
Fun Barn	Clock Club
News; Jon	News; Alarm
Farmer	Clock Club
Clark News	Alarm
Early Worm	Clock Club
News; Farmer	News; Alarm
Early	Clock Club
Worm	Alarm
News Summary	Clock Club
Party	News; Bill
Line	and Mary
Party	Evangelistic
Line	Hour
Helen Mankin	News; H'wood
McCain News	Reporter
Allen Roth	Stitch in Time
Marine Band	Words & Music
Shorty, Leroy	News; Que
H'land Harmony	Pasa?
Linda's Love	Personality
To Announce	Parade
McCain News	News
Peachtree	Mus. Horizons
Party	Musical
Peachtree Party	Horizons
H'land Harmony	News; Pop
Dixie	Eckler
Fun Barn	Pop
Town Talk	Eckler
Hillbilly	News; Golden
Hit Revue	Melodies
News Summary	Music
The Joybells	You Want
Georgia	News; Police
Hayride	King
Georgia	Jive
Hayride	King Jive
School	News; Music
of	Mill
Jive	Music
In the Groove	Mill
School	News; Tommy
of Jive	Dorsey
News Summary	Tommy
School of Jive	Dorsey
Sammy Kaye	News
Guy Lombardo	Sportscope
Panorama	Cote Glee Club
Airlane Trio	Salon Serenade
Flowers for Lady	Cavalcade
Geo. Whitman	Sammy Kaye
Ansley Hotel	Thru the
Orchestra	Looking Glass
News Summary	Cracker Quiz
Hugh W. Striplin	News; Sports
Georgia	Atlanta at
Hayride	Chattanooga
Hayride	Atlanta at
Hayride	Chattanooga
Hayride	Atlanta at
Hayride	Chattanooga
Hayride	Atlanta at
Hayride	Chattanooga
Barber News	Atlanta at
Music	Chattanooga
n'	Sports Roundup
Memories	Music
Barber News	News; Barney
Symphony	Ochs
Club	Barney Ochs
Symphony Club	Barney Ochs
News	News; Music
Sign Off	Sign Off 1 A. M.

Freshie

THE SOUTH'S PREMIER STREAMLINER
THE SILVER COMET
DIESEL-POWERED
To NEW YORK
WASHINGTON • PORTSMOUTH • NORFOLK
Leaves Atlanta 7:10 pm, arriving RICHMOND 6:33 am, WASHINGTON 9:25 am, NEW YORK 1:50 pm, and PORTSMOUTH 12:30 pm, NORFOLK 12:45 pm. THE SILVER COMET leaves Atlanta 7:50 am and arrives BIRMINGHAM 10:45 am. Streamlined, stainless steel reclining-seat coaches—ALL COACH SEATS RESERVED AT NO EXTRA COST . . sleeping cars with private room and berth accommodations . . . ample lounge facilities for coach and Pullman passengers . . . Seaboard dining car service . . . radio, public address system, Registered Nurse, Passenger Service Agent.
For reservations and information, call in person or phone City Ticket Office, 62 Luckie St., Walnut 5018. H. E. PLEASANTS, General Passenger Agent.
SEABOARD AIR LINE RAILROAD

GEORGIA BORN RICH'S GEORGIA OWNED

Thrift Thursday is your Extra-Savings day at Rich's

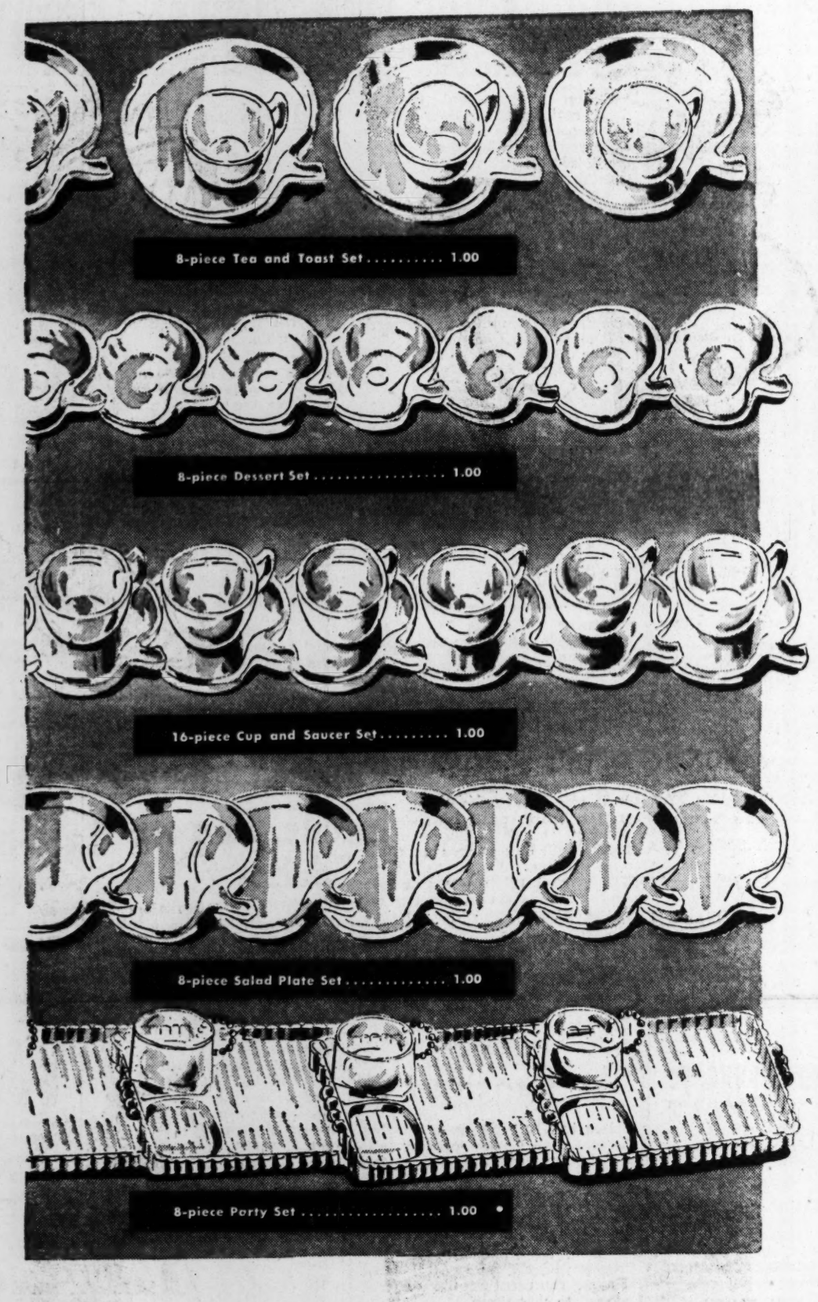

Apple Orchard

Crystal-Clear Glassware

in five matched sets

1.00 set

Top to bottom:

(a) 8-pc. tea and toast set
(b) 8 apple-shape dessert dishes
(c) 16-pc. cup and saucer set
(d) 8 apple-shape salad plates
(e) 8-pc. party set . . . plates and matching cups

Rich's Decorative Housewares, New Street Floor

Rich's, Inc., P. O. Box 4236, Atlanta 2, Ga.

Sets	Quantity	Price

Name _____
Address _____
City _____ State _____
Add 15c postage on prepaid orders outside greater Atlanta.
Cash ( ) Charge ( ) C.O.D. ( ) dept. 671

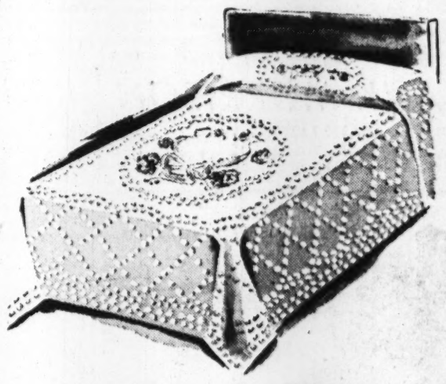

At a special price . . . Cabin Craft

Needletuft Spread

twin or double ..... **7.88** ea.

Low-priced pastel spread, richly tufted in "picture frame" multi-color floral design. In rose, blue, yellow, pink or green. An original pattern worked by expert craftsmen.

Size 81x108" and 72x108"

Pacific Muslin Sheets 2.59 ea.

Extra-long for "tuck-in" and strong for long, dependable wear. Of long staple cotton yarn weave, snowy finish, each neatly hemmed with stout tape selvedge.
Pillow cases, 42x36", each 59c

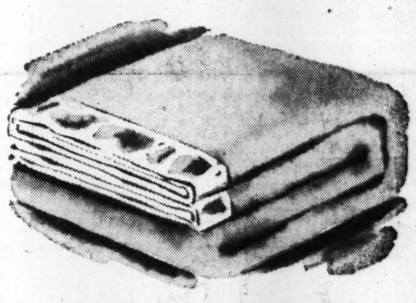

At a Special Thrift Thursday Price!

100% Wool Blankets

size 72x90" ..... **8.88** each

Stock up with these fleecy-napped beauties for cold weather, at special low prices now! In pink, rose, blue, yellow, green, snowy white, all with 5" matching rayon satin binding.

Rich's Bedding Needs, New Second Floor

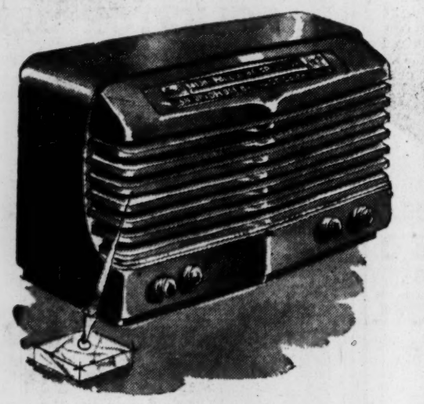

A M and F M

Table Model Radio

5-inch speaker, 6 tubes

At a low **29.95**

Ideal table size for use in any room. Handsome brown mahogany plastic cabinet. Large 5-inch speaker with built-in antenna, line cord FM antenna.

Rich's Radios, New Plaza Floor

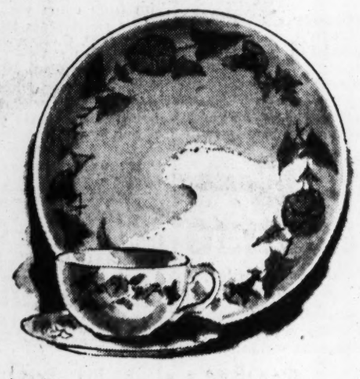

At this low, low price!

Morning Glory

53-pc. Dinnerware Service for 8

14.98 Set

Complete service of domestic dinnerware. The gay, colorful border of morning glories is protected by over-glaze, won't wear off.

Rich's China, New Second Floor

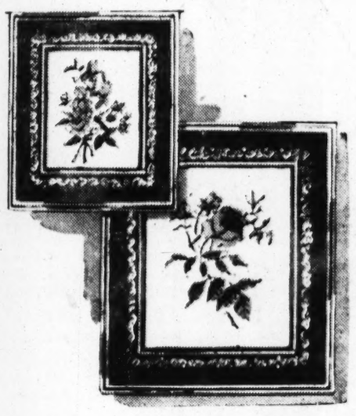

Frames and mats are color-matched

Floral Prints

size 11x12¼" .. **1.50** ea.

size 16x19" .... **2.00** ea.

Charming, richly tinted florals in smartly styled frames that repeat mat colors, in dubonnet or green. Make striking pairs or groups to accent walls and color schemes.

Rich's Picture Gallery, New Third Floor

At a New Low Price!

Easy to clean, grease-proof

Inlaid Linoleum

1.59 Sq. Yd.

6-feet wide! Attractive marbelized effect in pearl grey, azure blue, black-on-white, black-on-red, white-on-black. For kitchens, baths, dens, sink and cabinet tops. Long wearing!

Rich's Linoleum, New Third Floor

RICH'S

STORE FOR HOMES

BRINGING A NEW OUTLOOK ON LIVING TO THE SOUTHLAND

GEORGIA BORN RICH'S GEORGIA OWNED

Save on these Thrift Thursday values at Rich's!

Lengthen Dresses with Rayon Crepe, Satin Folds

Yard, **69c**

Add needed inches to short dresses with quality folds. Rayon crepe fold is two inches wide. Black, brown, navy, dark green, grey. Rayon satin, two inches wide in black, brown.

Rich's Laces and Trimmings, Fifth Floor

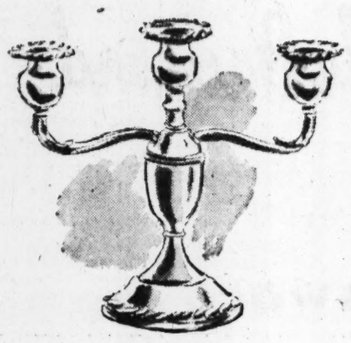

Sterling Silver Three-Light Gadroon Candelabrum

12.50 Each including tax

Sterling Silver handsomely wrought into a graceful candelabrum to make your table more impressive. Here is a real value in an outstanding gift or a distinctive addition to your home.

Rich's Salon of Fine Silver, Street Floor

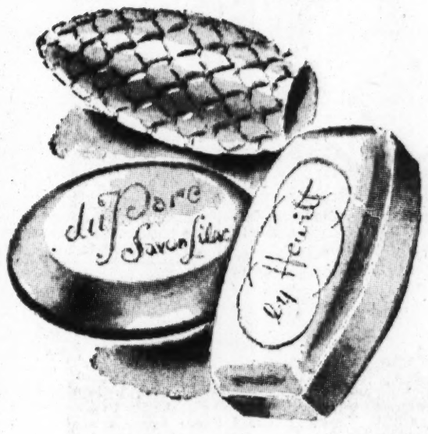

Specially Priced Bath Soap

6 bars for **59c**

Now is the time to stock up on large bars of your favorite soap. Choose from delicate fragrances. Lilac, Oatmeal, Garden Spice, Verbena, Apple Blossom, Gardenia, Carnation, Pine.

Rich's Aisles of Beauty, Street Floor

Pink or Blue Chenille Scuffs by Joyce

2.98 Sizes 4 to 9

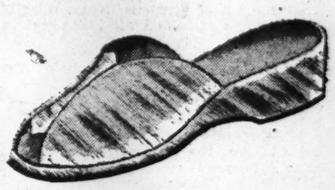

Multicolor Drama Slides by Monogram

2.98 Sizes 4 to 9

Rich's Shoes, Street Floor

Sew-smart, Sew-thrifty Black Tissue Faille

Yard, **1.79**

Home-sewers will be charmed with the supple texture. Sew into dresses, suits, fall sportswear and blouses. Simplicity pattern 2588.....25c
4½ yards 39" wide at 1.79 ..... 8.06

Rich's Fabric Center, Fifth Floor

For Active Boys! E-Z Shirts and Shorts

3 of either **1.25**

Comfortable cotton knit briefs and undershirts that give as your lad runs and stretches. Easy to wash and require no ironing. Sizes 4 to 16.

Add 15c postage on prepaid mail orders ouside greater Atlanta.

Rich's Boys' Shop, Second Floor

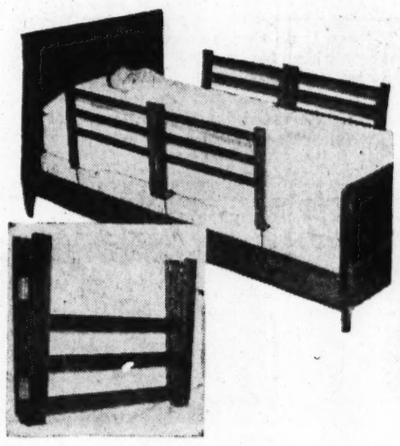

Any Bed's a Child's Bed! Fence-me-in Guard

5.98 ea. side

Fits any size bed—is easily installed—and folds compactly for traveling! Can be used on cars, trains, sofas and studio couches. Maple-finished wood.

Rich's Nursery Furniture, Second Floor

Wonderful Value in Saddle Oxfords

4.00

Step lively in brown and white saddles—priced sweet 'n' low to help your budget! By a famous maker. Sizes 3½ to 9; AA to C.

Sorry, no phone or mail orders.

Rich's Young Atlantan Shoes, Second Floor

ATLANTA'S SAVING HABIT . . . THRIFT THURSDAY AT

RICH'S

A SOUTHERN INSTITUTION SINCE 1867

A Woman's World

LET'S SEE NOW:

Menace: Drug Store Cowgirls

By DORIS LOCKERMAN

In many an Atlanta pharmacy, one of the real hazards are drugstore cowgirls who do their shopping by delivery boy only.

A harried owner has complained that it is one thing to send out a boy on a motor scooter to deliver a needed prescription, a drug product, or even a sandwich, but quite another to tie up the same service delivering a three-cent stamp.

It really happens. A package of cigarettes, a candy bar, a stamp, and the balance in magazines, is the way many indolent customers meet the minimum 50-cent purchase requirement for free delivery.

"These," moaned the owner, "are all accommodation items, and we hardly make a penny on the order."

Cartons of soft drinks, sold at exactly the fountain price, went like comic books by scooter delivery, until the store put a five-cent premium on the container. That nickel quenched hundreds of desperate thirsts.

The magazine problem is one of the worst. Customers have a habit of ordering a package of reading, and having the boy wait while they look through the volumes to which ones look interesting.

They're even worse than the youngsters who come in and spend several hours each afternoon going over the comics. At least the small fry reach for their own editions, and don't ask anybody to put them away when they leave. They just toss 'em on the floor.

These (Sigh) Charming People!

Atlanta women won another absentee honor a week or so ago when Serge de Gorin, who says he is a world traveler, named them as fourth laziest (and therefore most charming) in the world.

The exact category, fourth place, is a thoughtful touch from Mr. de Gorin, who says he has analyzed more than 200,000 beautiful women in every country.

"Atlanta's women," he says gratuitously, "are lazy, but they understand the art of gracious living, something very rare in America. They understand what men seek in women, too."

The first six in his lazy-charming list include in order, Cairo, Pittsburgh, Mexico City, Atlanta, Manila and New York.

DEMOS and DIXIECRATS, Please Note!

Mrs Raymond Clapper, the late newspaper columnist's wife, says that if Thomas E. Dewey is elected President, women will play a more prominent part in Federal Government than ever before. In the latest issue of Look Magazine, she points out that Dewey has appointed 224 women in key government posts in New York . . . twice as many top women as the next nearest State.

"Tom Dewey," she says, "regards women for public office solely upon their qualifications. It's on that basis that he chooses them."

Masterpiece Highlights

NYLONS by Larkwood*

Just arrived . . . Fall's flattering, exciting new stockings . . . an assortment of magnificent colors by Larkwood. Come select yours today—to match, harmonize or contrast your first spanking new "best-foot-forward" costumes of the Fall season.

ANTIQUE TAUPE • FLORENTINE GREY
VANDYKE BROWN • BLACK SILHOUETTE

*Full-Fashioned with the Vamp-Toe**

15 denier, 51 gauge .....1.95 pr.
20 denier, 45 gauge .....1.65 pr.
30 denier, 45 gauge, Proportioned .....1.50 pr.
Also 15 denier Seam-Free sheers.....1.35 pr.
Sizes 8½ to 11

REGENSTEIN'S
80 WHITEHALL ST.
Whitehall

*Reg. U.S. Pat. Off.

Society Events

THURSDAY, SEPT 2

Dessert bridge for **Miss Barbara Hardy** by Miss Betty Smith.

Luncheon for **Miss Sheridan Putman** by Misses Norma Southard, Betty Anne Boone and Sara Ellen Levy.

Rehearsal party for **Miss Sheridan Putnam** by Mr. and Mrs. J. H. Baxter.

Soft drink party for **Miss Kate Holmes** by Misses Ellen Quarterman and Fritzi Yundt.

Tea for **Miss Irma Byck** by Mrs. G. W. Humphries.

Shower for **Miss Emily Bradford** by Mrs. Otis Brooks and Miss Peggy Trice.

Shower for **Miss Melba Huskey** by Misses Betty Smith and Mildred Ship.

Soft drink party for **Miss Mary Louise Troncalli** by Mesdames C. E. Smith and Robert Davis.

Miscellaneous shower for **Miss Anne Rowland** by Mrs. Thomas W. Jones.

Kitchen shower for **Miss Bernice Flowers** by Mrs. Frank Moore.

Tea for **Miss Bettye Cook** by Mesdames Marie Brasselton and T. A. Carson.

Tea for **Misses Phoebe Gavan** and **Frances Wright** by Miss Beverly Magbee.

Luncheon for **Miss Douglass Saffarrans** by Mesdames Ed S. Gay and Harold Rogers.

Luncheon for **bridesmaids in Bennett-Brock wedding** by Miss Frances Elizabeth Bennett.

Dessert bridge and kitchen shower for **Miss Frances Elizabeth Bennett** by Mrs. R. L. Doyal, Junior.

Party for **Miss Nancy Hull** and **William Evans** by Mr. and Mrs. J. Rufus Evans.

Bridal shower for **Miss Melba Huskey** by Misses Betty Smith and Mildred Ship.

Rehearsal party for **Miss Douglass Saffarrans** and **John Cutcliffe** by Mr. and Mrs. William Cutcliffe.

Rehearsal party for **Miss Bettye Cook** and **Wilbur Carson** by Mr. and Mrs. J. F. Cook.

Rehearsal party for **Miss Virginia Lewis** and **Robert Mobley Counts** by Mr. and Mrs. William Counts.

Dinner party for **Miss Kate Holmes** and **Ellis Murphy** by Misses Jeanette Willcoxon and Millie Flowers.

Picnics

Simple menus are best for back-yard picnics. Frankfurters, baked in a ripe olive and tomato barbecue sauce, piping hot ears of corn, a relish bouquet of crisp garden vegetables and chunks or slices of ice-cold watermelon, are easy to get together and taste wonderful to outdoor appetites.

All-Time Treat

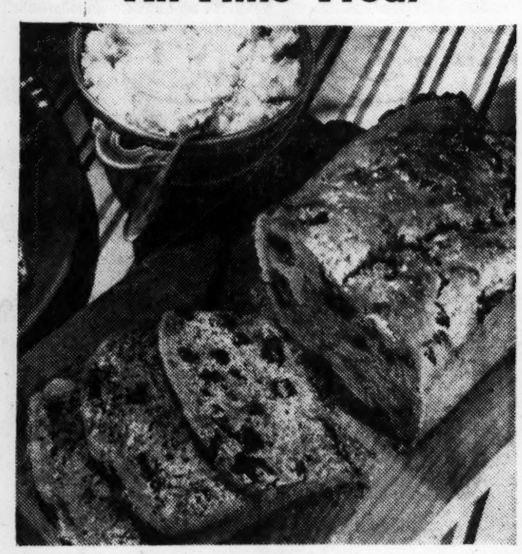

By SALLY SAVER

Raisin All-Bran Bread

1 egg.
¼ cup sugar
¼ cup molasses
1 cup sour milk or buttermilk
2 tablespoons melted shortening
1 cup All-Bran
2½ cups sifted flour
2 teaspoons baking powder
1½ teaspoons salt
½ teaspoon soda
½ cup chopped raisins

Beat egg well. Add sugar, molasses, milk, shortening and All-Bran; mix well; let stand until most of moisture is taken up. Add sifted dry ingredients with raisins and stir only until flour disappears. Spread in greased loaf pan with waxed paper in the bottom. Bake in moderate oven (350 degrees F.) about 1 hour. Yield: 1 loaf (4½x9½-inch pan).

Life's Tangled Web

By ANGELA BROWN

Dear Mrs. Brown:

Both my husband and my mother are involved in my problem and I am at a loss as to what to do. I love them both dearly and the fact that I can not have any peace in my home is making my life miserable. My mother opposed my marrying my husband, but since then she has discovered her mistake and has learned to care for him. But here is the trouble: My husband still resents her former attitude toward him and does not want me to see her and as I will not stay away from her I am afraid that I will lose him. What can I do? I love them both and want a happy home.

Distracted Wife and Daughter.

ANSWER — Your husband should think of your happiness rather than his resentment toward your mother, and it should be his first consideration. Try discussing the matter with him and try to make him realize this, that "all is forgiven" as far as your mother is concerned, anyway. A good, sensible heart-to-heart talk with him will do far more than a continued wrangle and fuss, and in that way some definite understanding may result. Mother-in-law trouble is as old as life itself and under present circumstances I think your mother should try to ease the situation by trying to make friends with him. If he really loves you, I don't think you will lose him.

Dear Mrs. Brown:

I have made love to a girl because I felt sorry for her, and now she tells me she is in love with me and is trying to get me hemmed in. I really meant to be kind, but now that it is too late, I see my mistake. What can I do? Hurry up with the answer.

John.

ANSWER — Tell her you don't love her NOW, but don't say you didn't love her before. Tell her you hate to hurt her but in all fairness to her and to yourself you will have to be honest with her and tell her the truth. You'll probably have a time trying to convince her, but it will teach you a lesson not to be so ardent in your lovemaking in the future.

Dear Mrs. Brown:

We have built a new church in our community. The question came up as to how to place the pews in the choir. Some said the choir was supposed to face the pastor, and some say they should face the congregation. Please let me know which is correct.

E. E. D.

ANSWER—Churches, such as the Episcopal and the Roman Catholic, have chancels and altars. In this case, the choir stalls are placed on either side of the chancel entrance, wherein the choir members face each other. Other churches, as a general pattern, have the choir members seated behind the pastor and in that position face the congregation.

Living Words

"If there is no God, nothing at all matters. If there is a God, nothing else matters. My greatest thought is my individual responsibility to God."

—DANIEL WEBSTER.

Submitted by Jack Evans, Atlanta.

(Send your favorite quotation or philosophy to Living Words, The Constitution, quoting your source. Your name will be used as contributor, unless you request it be withheld.)

Egg Sandwiches

If you want to make egg salad sandwiches that are better than ever, include some slivered or chopped almonds in the filling. They add worlds of flavor and contrasty texture.

FREEMAN'S JEWELER'S QUALITY

Bold-Fashioned Beauties

Men prefer SWANK

Jewelry by Swank not only lends added distinction to important occasions—it enhances your wardrobe with useful accessories you'll wear the year 'round.

Two-Tone Turban Links
Jeweler's Quality
$6.00 Tax Included

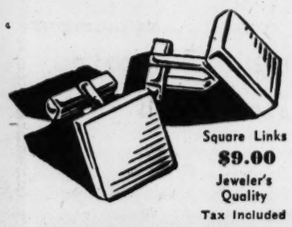

Square Links
$9.00
Jeweler's Quality
Tax Included

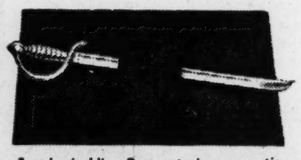

Swank pin klip. Does not pierce your tie.
Jeweler's Quality
$6.00 Tax Included

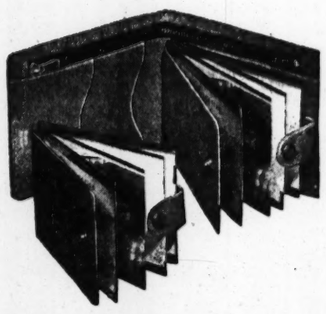

"The Senator" Swank Wallet with detachable pass case. In black or brown morocco, and saddle goat.
Jeweler's Quality
$18.00 Tax Included

DIAMOND CENTER OF THE SOUTH
MYRON E. FREEMAN & BRO
103 PEACHTREE STREET, N. E.
WALTER R. THOMAS, President

3001 PEACHTREE ROAD, BUCKHEAD AND ROME, GEORGIA

These Interesting People . . .

Mr. and Mrs. Harold Ebersole, Mr. and Mrs. J. W. Ebersole, Mr. and Mrs. Walter Beaumont, Jr., Mrs. J. Frank Meador, Cliff Hatcher, Richard Gilbert and Marion Moore leave today for Salisbury, N. C., where they will attend the marriage of Pete Ebersole to Miss Vivian Anne Dungan, which will be a fashionable event of Saturday evening.

Mr. and Mrs. Jesse L. Morrison arrive home today after a two-week visit with their son and daughter, Rev. and Mrs. T. V. Morrison, and their children, Ted, Jr., and Mary Eugenia Morrison. They also motored to Jamestown, Va., where they spent a few days.

Mrs. Lowry Arnold, of New York, formerly of Atlanta, is a guest at the Georgian Terrace

Mr. and Mrs. R. H. White, Jr., are guests at The Greenbrier, White Sulphur Springs. Other guests include Miss Joan Plastre, Miss Mary Jane Potter, Mr. and Mrs. A. M. Deiters, all of Atlanta, and Mr. and Mrs. Harley Langdale, of Valdosta.

Dr. and Mrs. Roger W. Dickson and their young daughter, Boyce, have returned from Lookout Mountain, Tenn., where they were guests for two weeks at the Lookout Mountain Hotel.

Mrs. W. H. Clarke and children, Penny and Jack Clarke, have returned to New York after visiting Mrs. Mary G. Miller, on Inman Circle.

Mrs. Eugene Haynes has returned from California, where she spent a month.

Mrs. George Lippincott, of Philadelphia, is visiting her sister, Mrs. W. S. Dennis, on Juniper Street.

Mr. and Mrs. W. Allen Couch and son, Duncan, will visit Major and Mrs. R. S. Pendleton on University Drive this weekend.

Mr. and Mrs. Bieman Alexander, of Daytona Beach, Fla., are spending the week at the Atlanta Biltmore Hotel.

Mr. and Mrs. E. V. Clarke, Miss Joanne Clarke, Miss Marie Stowers and E. V. Clarke, Jr., are spending a week at the Hotel Astor in New York.

Mrs. William F. Flemming, of Augusta, is the guest of her daughter, Mrs. Carol Miller, on Fortner Drive.

Mr. and Mrs. S. A. Phelps and Mr. and Mrs. Jake Lazarus, of Quitman, are visitors in Atlanta for a few days.

VICTIMS NO LONGER OUTCASTS

Leprosy Less Infectious Than TB, Says Worker

By LENNA McKINLEY

Leprosy is the least infectious of all infectious diseases. Contact with a person having TB carries 10 to 30 times the danger of infection as does this disease which in Biblical days labeled its victims as "unclean" and made them social outcasts.

This startling statement comes from Mrs. T. R. Husk, Field Secretary for the Southeastern States, American Mission to Lepers, an organization which helps to support 125 leper colonies over the world. Mrs. Husk travels over seven States in her work for this cause, and her headquarters are at Dallas, Texas.

She is in Atlanta at the invitation of the Atlanta Council of Church Women, where, during September, she is scheduled to talk to some 25 women's church groups about the part they can take in this great work.

Constitution Staff Photo—Edna Weston

MRS. T. R. HUSK
With Piggie Bank

"The public is grossly misinformed on the subject of leprosy," said Mrs. Husk. "There are 10 million victims of leprosy in the world, and it has been estimated that there are perhaps 5,000 in the United States. These people must be dealt with, not as outcasts—criminals—but as sick people, just as victims of any other diseases are treated. I have visited our own Government-supported Leprosarium, at Carville, La., and have shaken hands with patients there with no fear.

"As with cancer, medical science still has much to learn about the treatment of leprosy," she pointed out. "But one thing is sure—the disease can be arrested. And there is no cause for casting out such people as unclean—the disease is not caused by filth or immorality. Kings have been its victims. There are many rich people at Carville today, living under assumed names to protect their families from the disgrace attached to the disease because of public ignorance."

It was explained by Mrs. Husk that her purpose in talking to church groups, including all denominations, is to give them authentic information as to the nature of the disease, tell them how it can be arrested, and give them the opportunity to contribute to the fund of the American Mission to Lepers, which provides any material needs requested by colonies abroad.

Thousands of piggie banks are now being distributed throughout local Sunday Schools so that children can have a part in the Christian work. It was explained that $30 will support a child in any foreign country for a whole year in one of these colonies, and that $40 will take care of all actual needs of an adult so afflicted.

"The American Mission to Lepers, Inc., is interdenominational, international and interracial," she pointed out. "We are interested in healing sick bodies and helping these people to grow spiritually. We send out no missionaries, but work through missionaries working in those fields under the direction of their own churches.

In spite of the heavy speaking schedule already set up for her, Mrs. Husk explained that she will be available for several more talks during her stay in Atlanta. Mrs. Curtis A. Hartley, Atlanta Council of Church Women Chairman for this work, will arrange additional speaking dates with organizations interested in hearing Mrs. Husk.

RICH'S

OUR 14TH CHILDREN'S NATIONAL PHOTOGRAPH CONTEST

ENTER YOUR CHILD

IT'S IN FULL SWING

Last Two Weeks

5000.00 Cash Prizes

First Prize..... 500.00
Second Prize..... 250.00
20 Third Prizes..each 50.00
500 Additional Cash Prizes

Contest Judges

Maud Tousey Fangel — Harry Conover
"Bud" Collyer — Jack Barry

All children of 14 or under are eligible. Good looks alone don't count. Personality as expressed in the portrait does. Just have your child's picture taken in our PhotoReflex Studio for as little as two dollars. No appointment necessary. Select your favorite poses from a full set of proofs. We'll enter a duplicate picture.

Special Contest Prices — *Rich's PhotoReflex Studio, Sixth Floor*

RICH'S
A SOUTHERN INSTITUTION SINCE 1867

ONLY THREE MORE DAYS OF THIS HISTORY-MAKING SALE

Rich's Basement 6TH GREAT DAY SALE OF SALES

IT'S THE ONCE-A-YEAR SAVINGS EVENT THAT MAKES YOUR DOLLARS STRETCH

You'll Be Amazed at the Extraordinary Beauty and Value of This Outstanding Dress Sale for Juniors, Misses and Women

3 for $7

It's been many a day since you've seen a sale like this one! You'll have to look twice to be convinced that such an outstanding group is priced so low! You'll find dresses for any and every occasion . . . light and dark colors, tailored or dressy one and two-piece styles that are wise in the ways of flattery. Becomingly longer lengths in the fabrics you love: crepes, gabardines and cottons. Some irregulars. Sizes 9-15, 10-20, 16½-24½, 38-44, 46-52.

JUNIOR, MISSES', WOMEN'S DRESSES

Men's Broadcloth Dress Shirts

Irregulars of a nationally advertised brand

There are very slight imperfections in these closely woven, well-tailored shirts but they do not affect their wear or good looks. Choose from neat fall patterns or crisp whites. The collars are wrinkle-free, the sleeves and back are pleated. All are Sanforized for permanent fit. Neck sizes 14-17, sleeves 32-35.

1.69

MEN'S DEPARTMENT

JUST A FEW OF THE HUNDREDS OF EXCEPTIONAL VALUES WAITING FOR YOU

For Women

Asst. Jewelry, Boxed	ea. plus tax 69c
Women's Fall Bags, Seconds	plus tax 1.29
Pearl Necklaces	plus tax 1.00
Pure Silk Blousettes	2.88
Novelty Gloves	1.29
Gold Braided Belts	59c
Pure Silk Scarfs	1.00
Corliss Nylon Hose	1.39
Junior Crepe Blouses	3.88
Jr. Sweaters, Samples, irreg.	2.39
Casual Dresses, Irreg.	3.88
Cotton Housecoats	3.88
House Dresses	2.39
Women's Dress Shoes	2.99
Gowns, Slips Pajamas, some irreg.	2.00
Panties, satin striped	39c
Girdles, Bras, Irreg.	ea. 1.00
Garter Belts, S, M, L.	1.00
Women's Blouses, 38 to 44	1.59
Misses' All Wool Sweaters	1.59
Misses' Cotton Gabardine Raincoat	9.00
Misses' Rayon, Wool and Rayon Suits	15.00
Misses' Corduroy or Wool Suits	8.88

For Homes

2-Pc. Plastic Shower Sets	3.99
39x87" Tailored Curtains	1.99 pr.
27x54" Bath Curtains	1.99 pr.
36" Velveteen	yd. 2.49

Top-Notch Values In Infants' Wear

79c ea.

Infants' machine-made dresses and slips in sheer white batiste. Madeira sun suits, 6 mo to 1 yr. Toddler aprons in red or blue checks. 9-18 months.

INFANTS' WEAR

Slightly Irregular Twill Diaper Bags

1.69 plus tax

Simply put a supply of diapers in this bag, zip it up, hang the strap over your shoulder and you're set for the weekend. Fine cotton twill construction.

INFANTS' DEPT.

A Timely Special in Children's Galoshes

1.49

Just in time for back-to-school wear. Two-snap rubber galoshes that will keep your children's feet dry in wet weather. In brown only. Sizes 12½ to 3.

CHILDREN'S SHOES

Small Boys' Warm All-Wool Jackets

2.38

These sturdy all-wool jackets each have a zipper front. Designed to keep the little fellow warm during the dangerous cold months ahead. Assorted colors. 3-8.

SMALL BOYS' DEPT.

Small Boys' Rugged Corduroy Overalls

1.49

Tough pinwale corduroy overalls, each with a bib front and pocket. In colors of brown, navy, blue, green red and wine. Sizes from 2 to 6.

SMALL BOYS' DEPT.

Two Styles in Teens' Dresses

4.99

Wonderful savings for you here. Lovely cotton and wool and rayon dresses in both casual and dressy styles. In green, blue, grey, and beige shades. 10-16.

HIGH SCHOOL SHOP

3 Lovely Styles In Junior Suits

10.00

A selection of beautiful rayon Frostpoints, tegras, and gabardines in bolero, peplum, and tailored styles. Save dollars at this low price. 9-15.

JUNIOR SPORTSWEAR

10,000 Yards of New Fall Cottons

37c yd.

A grand collection of printed and plain percales, printed broadcloths, striped chambrays, plaid ginghams, and novelty suitings. All 36" wide, washable.

FABRICS

Campus-Approved Misses' Cardigans

2.99

The campus miss needs a trunkful of these lovely all-wool sweaters, especially at this price. In pink, blue, canary, white, red black green. 34-40.

MISSES' SPORTSWEAR

For Men

Irreg. 100% Wool Topcoats	35.00
100% Wool Cashmere Suits	18.95
Cotton Gabardine Raincoats	10.00
100% Wool Worsted Suits	28.88
Wool and Rayon Gabardine Slacks	6.66
Wool and Rayon Slacks	4.99
Wool, as labeled, Fall Pants	2.49
All Wool Sport Shirts	3.99
Long Sleeve Sport Shirts, irreg.	2.44
Oxford Cloth Sport Shirts	1.99
Sleeveless, Coat, Pullover Sweaters	1.99
Irreg. Rayon Robes	6.99
Thickset Corduroy Work Pants	3.99
Broadcloth Shorts	49c
White Cotton Handkerchiefs	10 for 1.00
Athletic Undershirts	49c
Rayon Sox, Seconds	4 for 1.00
Swiss Wrist Watches, plus 10% tax	4.95

For Children

Girls' Wool Skirts, Sizes 7-14	2.88
Girls' Short Sleeve Blouses, 7-14	1.88
Girls' Cotton Dresses, 7-12	3.88
Durene Knit Anklets, 4-11	4 for 1.00
Children's Polo Shirts, 1-6	79c
Children's Overall Sets, 2-4	4.88
Small Boys' Flannel Shirts, 3-6	1.49
Small Boys' Part Wool Sweaters, 4-6	1.00
Small Boys' Wash Suits, 1-6	1.39
Small Boys' Blue Jeans, 1-6	1.49
All Wool Coat, Legging set, 3-6x	10.88
Girls' Cotton Dresses, 1-6x	1.77
Dan River Dresses, 3-6	2.88

DON'T FAIL TO SHOP EVERY DEPARTMENT FOR UNUSUAL SAVINGS FOR ALL THE FAMILY

SALLY FORTH Says:

Adm., Mrs. Halsey Feted By Irene and Green Warren

Quite the most exciting thing that has happened in a long while at Highlands—that fashionable mountain resort which lures vacationists from all over the country—is the visit of Adm. and Mrs. William Halsey, who have completely captivated the community with their graciousness and charm.

The Halseys are spending two weeks with their close friends, Mr. and Mrs. Benjamin Gossett, of Charlotte, N. C., who Summer at Highlands. The Admiral and Mr. Gossett attended the Naval Academy together and so when the Gossetts' invitation came, the Halseys accepted at once, planning a quiet vacation—far from the madding herd.

It seems that the Halseys are completely enamored with Irene and Green Warren, who have been vacationing at Highlands. They have dined with the Warrens on several evenings, and delightful evenings they were! Green, being an ex-Navy man himself, stationed at the Great Lakes Naval Training Station during World War II, was fascinated by the stories of the Admiral's experiences.

The Halseys are residing at Charlottesville, Va., where the Admiral heads a foundation for the raising of funds for the University of Virginia.

Dorothy Barfield Is Back

Dorothy (Mrs. Forrest M.) Barfield is just back after a delightful vacation. Her first stop was Washington, D. C., where she spent a week, taking in all of the interesting points in the national capital.

Then Dorothy visited her sister and brother-in-law, Col. and Mrs. W. W. Whelchel, who reside at Fortress Monroe, Va. The Whelchels entertained their sister royally, even to a dinner party at charming Williamsburg Inn in Williamsburg.

Arb Baby To Be Christened

Little Philip Antony Arp, the adorable four-month-old son of Dr. and Mrs. Raymond Arp, will be christened Sunday at the morning service at the First Presbyterian Church.

The baby will wear a beautiful organdy dress, the gift of Eloise Dickey (Winfield) Jones, which was given for his sister Coribel's christening and was also worn by his brother Charles.

Mr. and Mrs. William Mason will be godparents for the baby, and the officiating minister will be Dr. J. D. Phillips, the assistant pastor of the church.

Bridal Finery for Miss Saffarrans

When lovely Douglass Saffarans becomes Mrs. John Cutcliffe tomorrow evening at St. Luke's Episcopal Church, she will present a picture of youthful beauty in her wedding attire of exquisite imported lace. The gown belongs to her cousin, the former Zaida Clay, who wore it when she became the bride of Joseph Ratterree last year.

Three accessories of her wedding attire will bear sentiment, also. She will wear a strand of pearls, the gift of her mother, Mrs. Paine Saffarrans, and a diamond bracelet which is the gift of her grandmother, Mrs. Thomas B. Paine. Tucked in her glove will be a rare lace handkerchief which Mrs. Paine carried when, as Douglass Gay, she became the bride of the late and beloved Tom Paine.

Miss Louise Mansfield Marries James A. Russell

Miss Louise Mansfield, daughter of Mr. and Mrs. W. H. Mansfield, became the bride of James Allen Russell, son of James A. Russell and the late Mrs. Russell, yesterday afternoon at the Peachtree Christian Church. Dr. Robert Burns officiated and Richard Thomasson was organist.

The matron of honor was Mrs. Carroll Milam, Jr., of Jacksonville, Fla., sister of the bride. Richard Russell was his brother's best man.

Ushers were Overdown Whitmire, Carroll Milam, Jr., of Jacksonville; Harry R. Stone, Lawrence Mansfield, and Henderson C. Ward.

The bride, given in marriage by her father, wore a gown of fragile white lace and chiffon made with a panel of appliqued lace in the front of the skirt. Her veil was attached to a lace Juliet cap with clusters of valley lilies and she carried white orchids and stephanotis.

Mr. and Mrs. Mansfield entertained at a reception at the Capital City Club. Assisting in entertaining were Mrs. Henderson C. Ward, Mrs. J. G. Bradbury, Mrs. T. V. Heard, Mrs. H. R. Stone, Miss Mary Frances Stubbs and Miss Beverly Turner.

Out-of-town guests included Mrs. T. V. Heard, of Nashville, Tenn.; Miss Virginia Austin, of Boston, Mass.; Mrs. G. K. Murdock and Miss Anne Murdock, of Portland, Ore.; James R. Russell and Richard Russell, of Texarkana, Texas.

JESSIE'S *Notebook*

by Jessie De Both

Beauty and the Beets! Bring out the beauty in "Plain Jane" beets by serving them with Orange Sauce. Melt 1 Tbsp. butter, add 2 Tbsp. brown sugar and 1 Tbsp. flour and blend. Next you add ½ cup orange juice, ½ tsp. grated orange rind, cook and stir until thickened. Pour over seasoned, sliced beets and heat thoroughly. A tasty entree—an interesting vegetable! I've a skillet-full for you here today and again next week.

BRIGHT AS A NEW HALF DOLLAR

NEW MONEY doesn't sparkle more than Clorox-washed clothes. White cottons and linens have full chance to be their best selves when you give them a Clorox-rinse. See how sparkling it makes your white

bed and table linens (brightens fast colors), and they're fresh, sanitary, too! Clorox is free from caustic and other harsh substances, bleaches extra-gently, lessens rubbing, conserves cottons and linens in its own safe, easy way. You can depend on Clorox! It won't hurt a thread of your finest fabrics. Another fine thing about Clorox!

- Clorox has greater disinfecting efficiency.
- And it deodorizes and removes stains.

Kitchen and bathroom need Clorox with its positive germ-killing power for better health protection!

Treat yourself to *more* home-help with *Boon*, a liquid cleaner made by the makers of Clorox. It wipes away dirt and grease quickly and easily from washable surfaces.

GATHERING SON-BEAMS

BABY can be a bundle of fun... especially if once in a while mother steals some time from her busy day to play "peek-a-boo", or "clap hands". What reward could be sweeter than a happy, sunny smile from a playful, lovable baby? To help keep baby beaming even right through mealtime try this smile-getting menu! Gerber's Strained Vegetables and Bacon with some luscious Gerber's Strained Applesauce for dessert! Like all tempting-good Gerber's they're cooked the Gerber way by steam under pressure to retain a high amount of the vitamins and minerals the doctor wants baby to have! Of course when baby reaches the chewing stage, he's ready for a promotion to Gerber's Junior Foods. There are 15 of these—each comes in the same small size container, at the same small price, as Gerber's 20 Strained Foods. That makes switching-over easy, keeps leftovers to a minimum. And that's smart food conservation!

Be Foley Equipped for the easiest, picture-pretty salads and relishes ever made. The Foley Chopper with its 3 spring-action stainless blades will do all your chopping, dicing and shredding in a third the time. Like this:

PEPPER RELISH

3 lbs. each red and green peppers
12 onions — ½ cup brown sugar
1 Tbsp. salt — 3 pts. vinegar

Clean and chop peppers finely with Foley Chopper. Cover with boiling water, boil 10 min. Drain. Chop onions, mix all ingredients. Boil 30 min. Put in jars hot.

The Foley Chopper also tenderizes and cubes steaks! On sale at all department and hardware stores.

CRAB COCKTAIL ALASKA

SOUND GOOD TO EAT? It is! Because the sauce is seasoned with the one-and-only Tabasco.

8 thin strips smoked salmon
1 (6½ oz.) can crabmeat
½ cup mayonnaise — 2 Tbsp. cream
Dash of salt — 2 drops Tabasco
1 tsp. finely chopped chives

Arrange salmon strips over crabmeat in cocktail glasses. Combine remaining ingredients. Spread over salmon and crabmeat. Serve very cold.

In the whole world there isn't another seasoning like Tabasco. For generations famous chefs have used it for "secret flavor". But today—Tabasco is your "secret" too!

My Special Supper Pattern for thrifty cooks is planned around Hormel Chili Con Carne. It's a nourishing blend — beef, rich meat sauce and lively-light spices — and folks say they love it because it's got "just the right tang". So easy to fix too; heat over a slow fire till savory hot. Vary it if you like. I suggest

Acorn Squash Halves
Melted Butter — Brown Sugar
Hormel Chili Con Carne

Brush insides of squash with butter. Sprinkle with brown sugar. Bake till done. Fill centers with hot Hormel Chili Con Carne.

If Hormel Chili fails to please you write me at Box 1033, N. Y. 17, N. Y. Double what you paid will be refunded.

Miss Sanders, Mr. Thompson Are Married

Miss Frances Shirley Sanders, daughter of Mrs. Ruth Plaxico Sanders, and John Robert Thompson, son of Mr. and Mrs. Edward F. Thompson, were married last evening at the Westminster Presbyterian Church. Rev. Thomas H. McDill, Jr., pastor of the Associate Reformed Presbyterian Church, officiated. Marcus Bartlett was organist. Mrs. Betty Jo Turner Boone and Edgar Bodiford, Jr., were soloists.

Mrs. Sanders was her daughter's matron of honor and Mrs. William H. Davis, Misses Ann Merck and Peggy Anne Jolly were bridesmaids. Eleanor Louise Jolly and Merry Miles were flower girls.

Charles DeFoor was best man and the groomsmen were William Raymond Holly, Donald Ross and Jack Strouss, Jr.

The bride was given in marriage by her brother, Spurgeon Sanders. She wore ivory satin made with tight bodice and sweetheart neckline. Her tulle veil was fastened to a coronet of orange blossoms. She carried white roses, valley lilies and white orchids.

A reception at the church followed. Mrs. Donald Sylvester kept the bride's book, Mrs. J. Forrest Cole served the wedding cake and assisting in entertaining were Mesdames W. E. Rawlins, Hazel Harrison, Misses Virginia Green, Carolyn Russell, Mary Lou Shippey and Grace Albert.

Out-of-town guests were Mrs. Charles C. Owens, Augusta; Mrs. William H. Davis, Augusta; Mrs. Charles F. Schulken, Charlotte, N. C.; Mrs. Allen P. Folk, Gastonia, N. C.; Mr. and Mrs. Ray Craig, Miami, and Miss Grace Albert, Orlando.

The couple left for a wedding trip.

Barnes-Graves Marriage Told

The marriage of Miss Betty Jane Barnes and Leonard H. Graves, Jr., took place yesterday at high noon at St. Philip's Cathedral. Raimundo de Ovies officiated.

The bride was given in marriage by her grandfather, Henry D. Guthrie. Miss Lisbe Martin, of Washington, D. C., was maid of honor and Miss Gayle Herrman, bridesmaid.

Mrs. Lewis Grant Herrman gave a reception, following the wedding, at her home on North Stratford Road.

Mrs. Graves is the daughter of Mrs. Rufus M. Barnes, of Atlanta and New York, and the late Mr. Barnes. She graduated from the Alvinene Academy of the Theater and Dramatic Arts.

The groom is the son of Mr and Mrs. Leonard Harrison Graves, of Memphis, Tenn. He attended the University of North Carolina and trained for a Navy pilot. He has studied at the Julliard School of Music in New York for his career as a concert baritone and recently completed a season with the Memphis Open Air Theater.

The groom's father was best man. Clayton W. Graves and Hill Powell were usher-groomsmen.

After a wedding trip, the couple will return to New York, where they will continue their musical careers.

Miss Lynch Weds William Light At Cathedral

Miss Marianne Lynch and William Barnard Light were married last evening at the Cathedral of Christ the King with Mgsr. Joseph Cassidy officiating. William Karst was organist.

Hugh A. Barrett was best man. Usher-groomsmen included George Woods, Tom R. Coates, Warren C. Turner, Dennis Ryan, and Charles Lynch, brother of the bride.

Miss Pat Lynch was her sister's maid of honor. The bridesmaids were Misses Alice Jean Kane, Ann Maltby, Charleen Steinmetz, and Carole Moorefield, of Montgomery, Ala. Miss Cathy Lynch, and Miss Jean Thornton, of Jacksonville, Fla., were flower girls.

The bride, given in marriage by her father, wore ivory satin featuring a lace yoke. Her veil of illusion was caught to a coronet of seed pearls and orange blossoms. She carried a prayer book topped with orchids and lilies of the valley.

Mr. and Mrs. Lynch entertained at a reception at their home on East Wesley Road. Assisting were Mrs. Hugh A. Barrett, Mrs. Hugh P. Hill, Jr., Mrs. W. J. Sullivan, Misses Jean Taylor, Joanne Crout, Janet Kane, Betty Ann Leonard, Shirley Brown, Patty Green, Ann Williams and Helen Lee. Miss Ellen Ryan kept the bride's book.

Mr. and Mrs. Light left for a wedding trip to Miami and Havana, Cuba.

Guests from a distance included Mr. and Mrs. W. J. Lafferty, of Jacksonville, Fla.; Louis Mills, of Oakdale, Tenn.; Mrs. Marie Anderson, Mrs. E. L. Moorefield and C. Twilly, all of Montgomery, Ala.; Mr. and Mrs. Joe Kelly and Mr. and Mrs. Luther Fields, of Camden, S. C.; Mr. and Mrs. John Leonard, Miss Wilma Stevenson, Mrs. Hazel Stern and Mrs. Hugh Haralson, all of Birmingham, Ala.

The couple will reside at 424 Drexel Ave., in Decatur.

LCI-For Excursions

PITTSBURGH—(INS)—If the sailors who manned the Navy's LCI's during the last war ever thought their type craft would some day be converted into a river excursion boat, they probably would have joined the Army. But, that's exactly what James Nicholas of Pittsburgh did. Nicholas bought an LCI from the government for $10,000 and is having it converted.

Miss Mayes Is Married To Robert Suhr in Marietta

Miss Mary Mayes, daughter of Mr. and Mrs. Mark Mayes, became the bride of Robert Suhr, son of Mrs. Robert Suhr, last evening at the First Presbyterian Church here. Rev. Harry K. Holland, pastor, officiated. Keith Langworthy was organist. Mrs. A. V. Cortelyou and Henry Ragland were soloists.

Usher-groomsmen were Allen Cairnes, Robert Keith, Robert Willingham, Fred Myers, Wallace Montgomery, Jr., Stanton Read, Eugene McNeel, Jr., and William Treadway, of Atlanta. Best man was Midshipman Phillip B. Suhr, of the U. S. Naval Academy, brother of the groom.

Bridesmaids were Misses Annie Laurie Thomas, Mary Myers, Betty Blair, Barbara Mayes, Fitzgerald; Miss Mary Ann White, Atlanta; Mrs. John Elder, Moultrie; Mrs. Davis Adkisson, of Nashville, Tenn., and Mrs. Eugene McNeel, Jr. Miss Martha Mayes, only sister of the bride, was maid of honor.

The lovely bride entered with her father, by whom she was given in marriage. Her gown, of blus duchess satin, featured an off-the-shoulder neckline and trim of pear-shaped single pearls. The bouffant skirt ended in a full-length train. Her veil of blush tulle was attached to a circlet of pearlized orange blossoms. Her only ornament was a strand of pearls. She carried pink gardenias, with pink satin leaves.

An alfresco reception followed the wedding at the home of Mr. and Mrs. Mayes at 900 Cherokee Street.

Serving punch were Misses Jean Lindsey, Tattie Mae Williams, Clara Welch, Julie McNeely, Sally Hester, Barbara Blair, Yvonne Worley, Anne Willingham, Harriette Brawner, Miriam Goodwin, Caroline Little and Nadine Cranmer.

Misses Charlotte Smith and Jean Woolbright kept the bride's book.

After the reception, the couple left for a honeymoon. The bride wore a light rose beige suit with luggage accessories. Her flowers were bronze orchids. Mr. and Mrs. Suhr will reside at 477 Pine Crest Circle, Marietta.

More Flavor in Iced Coffee when you use Fleetwood ...because it's the SupAromatized Coffee

Constitution Staff Photo—Carl Dixon

Evelyn Hanna, right, who spoke last night at the Atlanta Woman's Club grand opening, chats with Mrs. Clarke Donaldson, Club President, prior to the program. Miss Hanna, who now resides in London, spoke on "Current Conditions in England," in the capacity-filled and newly-decorated club auditorium.

The Show Must Go On Sans Food, Says Evelyn Hanna

By YOLANDE GWIN

Britain's love for old world pageantry overshadows her need for economic maintenance, according to Evelyn Hanna, the distinguished Georgia novelist and Constitution columnist.

"The show must go on, and the British will sacrifice food in order to carry on traditional customs for the benefit of American tourists," she said last night as she spoke on "Current Conditions in England" to a capacity audience gathered for the grand opening of the newly decorated Woman's Club Auditorium.

"The lack of raw material will keep rationing with us for 15 more years at least," she pointed out, adding that the food situation is no better. The largest part of England's income today comes from the American tourists. They are welcomed with open arms, she said, but to keep up this pageantry and show something must be sacrificed. And it's food. The present economic condition is due to an over abundance of manufacturing facilities and lack of raw materials. England and Wales together, she said, are approximately the size of the State of Georgia with at least 15 times the population.

Winston Churchill is still loved and admired, but is too feeble to take on leadership should the Tories win control of the Government again, Miss Hanna said. Britain is ready for a change, and Socialism is a good thing now since the labor government is in control, and as the Tories offered nothing of a domestic quality which was constructive. Socialized medicine, on the other hand, will work a hardship on the employers, but will be a boon to the employee.

American politics are keenly watched by the British, Senator Arthur Vandenberg being the favorite statesman on the national scene.

Miss Hanna, the wife of Robert Sommerville, of London, is visiting in her native Thomaston Her talk last night high-lighted the club program. She was introduced by Medora Field Perkerson, and Dorothy Alexander presented the Atlanta Civic Ballet There were solos by Miss Angie Claridy, accompanied by Miss Thelma Brisendine and Warren Little, flutist. Mrs. Clarke Donaldson, President of the Club; Mayor Hartsfield and Rev. Roy Petway were also on the program which was followed by a reception in the club ballroom.

For the Youngsters

For hungry youngsters, there's nothing better than a hearty filling sandwich and a glass of milk. Mash the rich, butter-soft fruit from the pebbly-skinned Summer Calavo and use as a spread on wholewhea-t bread. Top with a slice of tomato and leaf lettuce. They'll yell for more.

Miss Nelson Becomes Bride Of Thomas Gibson Preacher

Miss Virginia Nelson, daughter of Mr. and Mrs. R. B. Nelson, became the bride of Thomas Gibson Preacher, son of Mr. and Mrs. G. Lloyd Preacher, last evening at a brilliant ceremony at the Seond-Ponce de Leon Baptist Church. Rev. John L. Waldrop officiated. Mrs. John Felder was organist.

The matron of honor was Mrs. John Ottley McCarty, and the best man was Jack McDaniel Preacher.

The bridesmaids included Miss Mary Frances Young, Mrs. Jack Norris, Miss Maude Williamson and Mrs. Jack Yancey. Usher-groomsmen were Dean Garner, Clarence Plunket, Jack Yancey, and Hampton Hume, of Nashville, Tenn.; B. Earle Yancey, Sr., Dr. B. Russell Burke, Dr. C. Richard King, Irvin T. Ragsdale, G. Lloyd Preacher, Jr., Cannon Young, E. Barton Gause, William E. Letts, Frederick W. Patterson and Henry Sprott Long, of Birmingham, Ala. The junior bridesmaid was Kathrine King.

The bride, given in marriage by her father, wore ivory satin, designed with a deep neckline, trimmed in Chantilly lace. The dress belonged to the bride's sister, Mrs. C. Richard King. The illusion veil, which fell the full length of the train, belonged to Mrs. Robert Tindall, of San Angelo, Texas. Her shoes were hand decorated by Mrs. James H. Crawford and she carried a prayer book topped with white orchids.

A reception was given at the country home of the bride's parents.

After a honeymoon in Ponte Vedra, Fla., the couple will reside here.

ARE YOU DISCOURAGED because you suffer distress from 'periodic' FEMALE COMPLAINTS which makes you NERVOUS, HIGH-STRUNG on such days?

Are you troubled by distress of female functional monthly disturbances which makes you suffer from pain, feel so *nervous*, cranky, restless, weak—at such times? Then do try Lydia E. Pinkham's Vegetable Compound to relieve such symptoms!

In a recent medical test it proved remarkably helpful to women troubled this way. Why don't you get smart and try it *yourself?*

Pinkham's Compound is what Doctors call a uterine sedative. It has a grand soothing effect on *one of woman's most important organs.*

Taken regularly—Pinkham's Compound helps build up resistance against such distress. It's also a great stomachic tonic!

NOTE: Or you may prefer LYDIA E. PINKHAM'S TABLETS with added iron.

Lydia E. Pinkham's VEGETABLE COMPOUND

Garrard-Paris Wedding Told

The First Baptist Church of Hapeville formed the setting for the marriage on Friday evening of Miss Carolyn Jeannette Garrard, daughter of Rev. and Mrs. Forrest Charles Garrard, to Harold Melford Paris, son of Mr. and Mrs. H. L. Paris. Rev. Garrard officiated. Miss Dorothy Thrailkill was organist, and Tommy Mayton, soloist.

C. B. Herring was best man, and the usher-groomsmen were Henry Mote and Martin Wells.

Mrs. Forrest Charles Garrard, Jr., was matron of honor, and Mrs. C. B. Herring was bridesmaid.

The bride was given in marriage by her brother, Forrest Charles Garrard, Jr. Her gown of Duchess satin featured a bertha of marquisette, caught with clusters of orange blossoms, and a marquisette skirt ending in a train. Her veil, which was worn by Mrs. Forrest Garrard, Jr., was white illusion attached to a halo of orange blossoms. She carried a bouquet of tuberoses.

The bride's parents entertained at a reception at their home in Hapeville.

Bradford-Batts Wedding Planned

The marriage of Miss Emily Ann Bradford to Jiles Larry Batts, of Orlando, Fla., will take place on Sept. 11 at 6 o'clock at the First Baptist Church, Decatur. Dr. Dick Hall, Jr., will officiate; E. L. Harling will be organist and Mrs. P. D. McCarley, soloist.

Mrs. Billy Cliatt, of Hapeville, will be matron of honor, and Miss Betty Tonge, of Spartanburg, S. C., and Mrs. Lester I. Bowman, Alexandria, Va., will be bridesmaids. Little Miss Carolyn Cliatt, of Laurens, S. C., will be flower girl, and Douglas Bowman, Alexandria, Va., will be the ringbearer.

Emory Hunter, of Colquitt, will be best man, and the groomsmen will be Bob Troy, Birmingham, and Jack Gatewood, of Orlando; Harry Lee, Sanford, Fla.; John Wise, North Augusta, S. C.; Tom Clark, Atlanta, and Hans Peterman, of Groton, N. Y., will be ushers.

The bride-elect's parents will entertain at a reception following the ceremony at their home on Glenn Circle.

Peaches

A beautiful big canned cling peach half topped with an umbrella of vanilla ice cream and a shower of butterscotch sauce is a yummy dessert anytime.

MISS LOUISE MITCHUM

Miss Mitchum's betrothal to James Franklin Coker, Jr., of New Holland, is announced today by her parents, Mr. and Mrs. John Thomas Mitchum, of Gainesville. The groom-elect is the son of Mr. and Mrs. J. F. Coker, of New Holland. The wedding will take place at 5 p. m., Sept. 5, at the New Holland Baptist Church, with Rev. Henry Grady Jarrard officiating.

Phi Kappa Taus Fete Senior Members

The Alpha Rho Chapter of the Phi Kappa Tau Fraternity will honor the senior members who are graduating at the termination of the Summer quarter from Georgia Tech at a steak fry tomorrow evening at the chapter house, 175 Fourth St., N. W., at 8 p. m.

Those to be honored include John J. Wise, President, of North Augusta, S. C.; Harry Lee, Jr., of Sanford, Fla.; Tom Clark, of Atlanta, and J. Larry Batts, of Orlando, Fla.

Bread Pudding

Bread puddings are a popular way to use left-over scraps of bread, and a good-tasting sauce or topping will keep it from becoming monotonous. Pureed dried apricots, sweetened, thickened and combined with a bit of crushed pineapple, make a real party topping for it.

FRENCH ROOM *Originals*

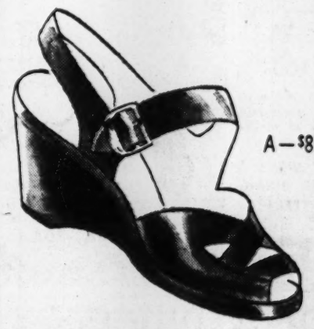

A—$8.98

French Room Originals as seen in September Mademoiselle Magazine

A—Suede in grey, brown or black. Calf in green or red.
B—Black suede smartly piped with gunmetal kid.
C—Velvety soft black suede.
D—Black suede with black calf trim. Brown suede with brown calf trim.

Widths AAAA, AA and B.

B—$8.98

$7.98 and $8.98

C—$7.98

D—$8.98

EXCLUSIVELY AT

Chandler's

172 Peachtree Street, N. E.

Add 15¢ on mail orders. No C. O. D.'s

Junior Hadassah Units To Confer Here Saturday

The annual Junior Hadassah Southern Regional Conference will open at the Biltmore Hotel at 8 p. m. Saturday and will continue through Monday, Mrs. Sidney Rich, Conference Chairman, announced.

Southern delegates and visitors will be welcomed by Miss Flora Hirsch, President of the Atlanta unit of Junior Hadassah, and Havdalan services (farewell to the Sabbath) will be conducted by Irving Citron, newly-elected President of the Atlanta Chapter of Masada.

SYMPHONY GIFT TO COMMUNITY

Dr. C. W. Dickmann, Director of Music at Agnes Scott College, has this to say about the Atlanta Symphony Orchestra:

"The full flowering of the Atlanta Symphony Orchestra, under the able leadership of Mr. Henry Sopkin, promises for Atlanta and the adjacent territory the opportunity of hearing the world's greatest creations written for the symphony orchestra. The spiritual and cultural rewards to the community which can enjoy such a privilege are beyond all calculation."

Tickets for the 1948-49 Atlanta Symphony series of eight concerts are now on sale at the Symphony box office, Lanier Piano Company, 64 Pryor St., N. E., telephone number, CY. 4541.

GOOD DINING TODAY

Avondale Estates. "Stop with Goldie." Famous for K. C. AA steaks, and chicken. Drive-in service. Open day and night, seven days a week.

BILTMORE HOUSE—New Marietta Highway at West Pace's Ferry Road. Luncheon and dinner. Open 11 a. m. to 10 p. m., daily except Monday. CH. 9137.

BLUE LANTERN—760 Ponce de Leon Ave. Always lights the way to finer food at popular prices. Open daily from 11:30 a. m. to 2 a. m.; Sunday 11:30 a. m. to 9:30 p. m.

CESAR'S SPAGHETTI DINNER, Italian cuisine. Sunday services from 12 noon, other days 5 to 10 p. m. Closed Mondays. Old Wieuca Inn, corner Roswell and Wieuca Roads.

COTTAGE DINING ROOM, 211 Ponce de Leon Ave., Decatur, Ga. "Specializing in Home Cooked Foods." Lunch 11:30 to 2:15. Dinner 5:30 to 8:15. Closed all day Monday.

DING HO CHINESE AND AMERICAN RESTAURANT—28½ Cain St., N. E., half block east of Henry Grady Hotel. Lunch, dinner and a la carte.

JENNINGS STEAK HOUSE—931 Boulevard, N. E. Newly remodeled and enlarged. Delicious steaks and pan-cooked chicken. Curb service if desired.

MAMMY'S SHANTY—1480 Peachtree at Tenth. Presenting Jimmy Kilpatrick singing and at the piano 8:00-12:00 nightly. "Eat and drink where the Peachtrees meet." We are open seven days a week. Recommended by Ducan Hines.

MAYFLOWER RESTAURANT—630 Peachtree St. (near Fox Theatre). Specializing in steaks, chops, fried chicken and seafood. 11 a. m. to 11 p. m. daily.

McRAE SUPPER SERVICE—Delivers Hot Fried Chicken, inserted in a loaf of French bread. 12 pieces $2.50—6 pieces $1.25. MA. 2837. Also side orders.

ORIGINAL WAFFLE SHOP RESTAURANT—62 Pryor St., below the Candler Building. Open all night and Saturday. Famous for fine steaks.

PEACH BLOSSOM INN—889 W. Peachtree St., N. E. Continuous service.

AVONDALE TAVERN—At entrance to from 10 a. m. to 2 a. m. daily. Regular lunches and dinners. Steaks, chicken and seafood.

PILGREEN'S GRILL—93 North Avenue. Featuring T-bone or sirloin steaks.

PITCH 'N PUTT DRIVE-IN RESTAURANT—Glenwood and Second Avenue (East Lake). Atlanta's newest dining room, real pit-cooked barbecue, steaks and chops.

REMOND'S—271 Peters St. (LA. 9215)—Table d'hote service and French cuisine. Complete wine list. Reserve table with George and Ruth.

SHIP AHOY—95 Luckie St., specializing in fine seafoods of all kinds, steaks, chops, regular meals. Lunches and dinners. Open 11 a. m. to midnight.

13 OAKS AIR CONDITIONED DRIVE-IN—Piedmont at Buford Highway (HE. 9336.) 11 a. m. to 11 p. m. Lunches and dinner. Sunday dinners.

WAGON WHEEL—972 Peachtree at 10th. Good Food today and every day. Specializing in Steaks. We cut and prepare our meats, bake our pies and rolls and make our ice cream.

YE OLDE HERREN'S RESTAURANT—84 Luckie St., next to Rialto Theater. Open daily 11 a. m. to 9:30 p. m. (except Sunday) for fine foods. Private room for large parties.

To Amuse Us Today

First-Run and Downtown

ART THEATER—"Holiday Camp," Flora Robson, Dennis Price, etc., at 3:10, 5:06, 7:05, 9:01.
FOX—"A Foreign Affair," Jean Arthur, John Lund, etc., at 1, 3:09, 5:18, 7:27, 9:36.
LOEW'S—"The Paradine Case," Gregory Peck, Ann Todd, Valli, etc., at 11:34, 2:04, 4:34, 7:04, 9:34.
PARAMOUNT—"Dream Girl," Betty Hutton, MacDonald Carey, etc., at 11:40, 1:40, 3:35, 5:30, 7:30, 9:30.
RIALTO—"Summer Holiday," Mickey Rooney, Gloria DeHaven, etc., at 11, 1:06, 3:12, 5:17, 7:22, 9:28.
RHODES—"Time of Your Life," James Cagney, William Bendix, etc., at 2:45, 4:58, 7:11, 9:24.
ROXY—"Babe Ruth Story," William Bendix, Claire Trevor, etc., at 11:15, 1:15, 3:15, 5:15, 7:15, 9:15.
TOWER—"Hairy Ape," at 5:10, 8:10. "Wolf Man," at 7, 10.
HILAN—"Anna Karenina," Vivien Leigh.
CAMEO—"Roaring Lead" and "Killer Dill."
CENTRAL—"Great Waltz" and "Fighting Mad."

Drive-In

DRIVE-IN THEATER—"Mark of Zorro," Tyrone Power.

Amusement Park

LAKEWOOD PARK — Midway Rides, Bowling, Boating, Skating and Picnic Grounds. Open daily 8 p. m. 'til midnight. Sunday 1 p. m. 'til midnight.
MOONEY'S LAKE — Morosgo Drive, off Piedmont Road—Swimming, Boating, Cable Rides, Fishing, Dancing, Picnicking.

Other Amusements

SIGHTSEEING TOURS — Conducted daily, leaving Peachtree and Broad Streets 1:15 p. m.
JENNINGS ROSE ROOM — Dining and dancing nightly from 9 to 1 a. m. Rose Room orchestra.
SKATING—Rollerdrome Friday and Saturday evenings 7 to 10 p. m. during Summer months. Joe Pendergast at the Hammond organ.
CLUB CASINO SKATING — Lakewood Park. Every evening, 7 to 10; Saturday afternoon, 2:30 to 5.

Night Spots

ATLANTA BILTMORE—Garden Terrace. Cyril Mansfield and his orchestra. Dinner music 7-8:30 Monday through Friday; dancing from 8:30; dinner music 7-7:30 Saturday, with dancing 7:30 to 12.
ANSLEY HOTEL—Rainbow Roof, 3 p. m. to 1 a. m. Presenting Russ Carlyle and his orchestra. Owl Room, 11 a. m. to 2 p. m., 4 p. m. to 7 p. m. Albert Coleman and his orchestra.
HENRY GRADY — Paradise Room all-star shows at 1:15 and 9:45 daily except Sunday. Dogwood Room—Cocktail dancing from 5 until closing, daily except Sunday.
CLUB 26—"A Bit of New York in Downtown Atlanta"—Dinners a la Henri, 7 till closing. Dancing to the music of Nu Nu Chastain and his orchestra, 9 till closing.
ANCHORAGE — Open 5 p. m. Dancing nightly from 9 p. m. till midnight, by Kenny Brown and his orchestra.
CLUB LIDO—Dining and dancing every night except Sunday. Featuring Ray Rice and his Rhythm Aces Tuesday through Saturdays. U. S. Highway 41, two miles south of Hapeville.

Neighborhood Theaters

AMERICAN—"That's My Gal," Red Barry.
AVONDALE—"Sitting Pretty," Robert Young.
BROOKHAVEN—"Unconquered," Paulette Goddard.
BUCKHEAD—"Montana Mike," Robert Cummings.
CASCADE — "Golden Earrings" and "Shooting Irons."
COLLEGE PARK—"Bishop's Wife," Cary Grant.
DECATUR—"Tarzan's New York Adventure," Johnny Weissmuller.
DEKALB—"On an Island With You," Esther Williams.
EAST POINT—"Miracle of the Bells," Fred MacMurray.
EMORY—"Woman in White," Alexis Smith.
EMPIRE—"Scudda Hoo, Scudda Hay" and "Secret Service Investigator."
EUCLID — "Sainted Sister," Veronica Lake.
FAIRFAX — "Western Union," Robert Young.
FAIRVIEW—"Desert Fury," John Hodiak.
FOREST PARK—"Sitting Pretty," Robert Young.
FULTON—"Lil Abner," Martha O'Driscoll.
GARDEN—"Prince of Thieves," Jon Hall.
GORDON—"I Walk Alone," Burt Lancaster.
GROVE—"Tarzan and the Mermaids," Johnny Weissmuller.
KIRKWOOD—"April Showers," Jack Carson.
LITTLE 5 POINTS—"Aubuquerque" and "Little Iodine."
PLAZA—"Bachelor's Daughters," Gail Russell.
PONCE DE LEON—"Fort Apache," John Wayne.
RUSSELL—"Arnelo Affair," John Hodiak.
SYLVAN—"Tobacco Road," Gene Tierney.
TECHWOOD—"Gallant Bess" and "Stranger From Ponca City."
TEMPLE—"Christmas Eve," George Raft.
TENTH STREET—"Give My Regards to Broadway," Dan Dailey.
WEST END—"Ruthless" and "Buffalo Bill Rides."

Colored Theaters

81—"My Favorite Brunette" and "Lone Wolf in Mexico."
ASHBY—"Escape Me Never" and "G-Men Never Forget."
FORREST—"Boy, What a Girl" and "Jack Armstrong."
HARLEM—"Escape Me Never" and "Secret Agent X-9."
LINCOLN—"Dressed to Kill" and "Secret Agent X-9."
ROYAL—"Tarzan and the Mermaids" and "Dangers of Canadian Mounted."
STRAND—"Six Shooting Sheriff" and "Hi-De-Do."

Teachers To Meet

EDISON, Sept. 1—A Calhoun County schoolteachers' conference is scheduled to be held in Morgan Friday, presided over by Mrs. H. T. Singleton, County School Superintendent. Allen Smith, of Quitman, area supervisor, will address the group. James F. Goolsby the newly elected Superintendent of the Edison School, will attend the conference. He succeeds N. C. Hatcher, and is from Woodland.

THE RHODES NOW
James CAGNEY • William BENDIX
Wayne MORRIS • Jeanne CAGNEY
"THE TIME OF YOUR LIFE"

Use Constitution Want Ads

Prowling Night Monster
Murder By A Maniac
Today TOWER
WOLF MAN
BENDIX HAYWARD
THE HAIRY APE
Doors Open Today 4:45 P. M.
Extra . . . Chapter 8 Superman

CENTRAL COOL Thurs.-Friday
"THE GREAT WALTZ"
and "Fighting Mad"

TOMORROW at COOL
LOEW'S
You've a 'date' with a beautiful musical!
M·G·M PRESENTS
"A Date with Judy"
TECHNICOLOR
WALLACE BEERY
JANE POWELL
ELIZABETH TAYLOR
CARMEN MIRANDA
XAVIER CUGAT AND ORCH.
ROBERT STACK
LAST TIMES TODAY
GREGORY PECK
ANN TODD
CHARLES LAUGHTON
CHARLES COBURN
"The Paradine Case"
Hear "JUDALINE" ON MGM RECORDS

ATLANTA'S FINEST THEATRES
"Home of Academy Winners"
• DON'T FORGET FOX CONVENIENT PARKING
COOL
FOX
THE SOUTH'S FINEST
Starts TODAY! Doors Open 12:45 P. M.
The Hit that kept a recent Fox Sneak Preview audience in a continuous uproar! . . . All agreed that—
"THIS IS THE COMEDY GREAT... OF '48!"
Brackett and Wilder do it again! They top their own "The Lost Weekend" and "The Emperor Waltz"! To say it's "Swell" is the understatement of the year!
Paramount presents
JEAN ARTHUR · MARLENE DIETRICH
JOHN LUND in
"A Foreign AFFAIR"
is a funny affair
You'll go "M-m-m!" When Sultry Marlene Sing "Illusions"!
with MILLARD MITCHELL
Produced by CHARLES BRACKETT • Directed by BILLY WILDER
Screenplay by Charles Brackett, Billy Wilder, and Richard L. Breen
Lip-point Bombing . . . When Jean Gets Kissed . . . Right In The File Room!
Marlene Acts Like Dynamite In Nylons With John—Her "Target For Tonight!"
Ten Seconds Later—Jean and Marlene Tangle In The Catfight Of The Century!
• EXTRA •
POPEYE COLOR CARTOON
"Popeye Meets Hercules"
Latest Paramount News

COOL
PARAMOUNT
BRIGHTEST SPOT IN TOWN
Starts TODAY! Doors Open 10:45 A. M.
HILARIOUS FUN!
AS SHE TRIES TO FIND OUT WHAT MAKES MEN TICK!
In Betty's life...men were like street cars (another every minute!)...until her lips collided with the Wolf-Of-The-Year! Seventh heaven for you—when she samples life from opera diva to South Seas dive.
Paramount Presents
BETTY HUTTON
MACDONALD CAREY
in "Dream Girl"
It's funnier than the play that rocked Broadway!
with PATRIC KNOWLES • VIRGINIA FIELD • WALTER ABEL • PEGGY WOOD
A Mitchell LEISEN Production
• ADDED •
"NEIGHBORS TO THE NORTH"—Featurette
JOE REICHMAN AND HIS ORCH.—Musical Short
Latest FOX NEWS

COOL
ROXY
ALWAYS A GREAT SHOW
HELD OVER
So Human, Inspiring and So American!
ATLANTA'S 2ND GREAT WEEK!!!
ROY DEL RUTH'S
"THE BABE RUTH STORY"
HEAR THESE ALL-TIME HITS!
"Singin' in The Rain" "I'm Nobody's Baby" "I'll Get By" "After the Ball" "Wait Till the Sun Shines, Nellie" "Take Me Out To The Ball Game" . . . AND MANY MORE!
Starring WILLIAM BENDIX · CLAIRE TREVOR · CHARLES BICKFORD
with SAM LEVENE • WILLIAM FRAWLEY • GERTRUDE NIESEN • MATT BRIGGS
Produced and Directed by ROY DEL RUTH • Associate Producer JOE KAUFMAN
• PLUS! •
"UPSTANDING SITTER"—Color Cartoon
Latest UNIVERSAL NEWS

HERE COMES
COLOR BY
MGM'S TECHNICOLOR MUSICAL JOY-RIDE!!
SUMMER HOLIDAY
WITH THAT FAMOUS STANLEY STEAMER SONG
AND 12 OTHER TOP TUNES!
MICKEY ROONEY · GLORIA DeHAVEN
WALTER HUSTON · FRANK MORGAN
BUTCH JENKINS · MARILYN MAXWELL · AGNES MOOREHEAD
A METRO-GOLDWYN-MAYER PICTURE
RIALTO NOW PLAYING

Ye Olde Herren's Restaurant
Open Daily Except Sunday
11 A. M. to 9:30 P. M.
84 LUCKIE ST.
(Next to Rialto Theater)
Private Room for Large Parties

GOOD FOOD ALWAYS
Open Daily 5 P. M. to 2 A. M.
STEAKS CHICKEN SEA FOODS
Peach Blossom Inn
889 W. Peachtree St.

ATLANTA'S Gayest ENTERTAINMENT
For a happy evening the Biltmore offers:
GARDEN TERRACE
—where Cyril Mansfield and his orchestra make outdoor dancing and dining a thrill.
HUNT ROOM
—where you can enjoy a quiet tete-a-tete, and partake of cooling refreshments.
SUNDAY NIGHT! DELIGHTFUL DINING ON THE TERRACE
BILTMORE

Dance AT JENNINGS ROSE ROOM
Nightly 9 P. M. to 1 A. M.
ROSE ROOM ORCHESTRA
Largest Dance Floor in the Southeast
Big Free Parking Lot
931 BOULEVARD N. E.
On Bus & Carline
VE. 8833

DRIVE-IN THEATRE AT 5833
"THE MARK OF ZORRO"
starring TYRONE POWER
LINDA DARNELL
CARTOON—LATEST NEWS

PEACHTREE ARTheatre NOW
J. Arthur Rank's
HOLIDAY CAMP
With Flora Robson

Air-Conditioned
CLUB LIDO
U. S. Highway 41 CA. 9344
2 Miles South of Hapeville
Dining and Dancing
8 P. M.-12 M. Except Sundays
Orchestra Tuesday Thru Saturday
NO COVER CHARGE
Steaks - Chops - Chicken
Short Orders
We Cater to Private Parties
Private Dining Rooms
Management
W. F. Whitton and Hoke S. Bell

GOOD FOOD
Columbia • Houston • Charlotte
Seating capacity 475
For 13 years
Specializing in SEA FOODS and WESTERN STEAKS
SHIP AHOY
Open Every Day of the Week
Restaurant
95 LUCKIE ST., N. W.
Phone MAin 9011

HOT FRIED CHICKEN
Delivered To Your Office, Business or Home
P-I-P-I-N-G H-O-T
12 PIECES $2.50
6 PIECES $1.25
Call MAin 2837
Pack-o-Chic Catering Service
12 or 6 Individual Pieces of Chicken, inserted in a loaf of French Bread. Order Includes Potato Chips.
CALL BUD McRAE AT MA. 2837
Side Orders:
• French Fries • Potato Salad
• Cole Slaw • Tomato Salad
• Sweet Pickles
Desserts: Ice Cream Pie, Cakes, Pies
McRAE Supper Service
MAin 2837

The Blue Lantern
"Lights the Way to Finer Foods"
NOW SERVING A BIT OF OLD TAMPA (Ybor City)
MIXED SALAD
SPANISH BEAN SOUP
YELLOW RICE AND CHICKEN
Served from 5 P. M. to Midnight
BUSINESS GIRLS' SPECIAL
MEAT AND TWO VEGETABLES
HOT ROLLS AND BUTTER
50c
Served in 5 Minutes from 11:30 A. M. to 2:30 P. M.
The Blue Lantern
760 PONCE DE LEON AVE.
Open Daily from 11:30 A. M. to 12 Midnight
Sundays from 11:30 A. M. to 9:30 P. M.

Cuyler Won't Return to Crackers in '49

Skipper Eliminates Himself As Candidate for Job Next Year

By F. M. WILLIAMS

The five-year managerial regime of Ki Ki Cuyler in Atlanta has ended.

Cuyler, in an exclusive telephone interview with The Constitution from Chattanooga yesterday, said he would not return as manager again even if Pres. Earl Mann offered to renew his contract "because I don't think it would be to the best interest of the Atlanta baseball club or myself to come back.

"I never again expect to have it as good as I've had it for the five years I've been in Atlanta," Cuyler said. "No manager has ever held a better position.

"We've had our share of the breaks and we've won our share of the games," Cuyler said. "Naturally, I've been disappointed the last two years, just as the fans have been, but that's the way it is in baseball."

Cuyler was asked point blank if his plans for next year included Atlanta and he answered "definitely not."

Cuyler said he hadn't made a connection for next season yet, but that several friends have been looking out for him for some time.

There is a possibility that he will return to the Southern League as a manager. One club is known to be definitely interested in obtaining his services and one or two others might be.

Pres. Earl Mann of the Crackers said yesterday that Mgr. Ki-Ki Cuyler's indication that he wouldn't return to his position next season was "news to me."

"Cuyler hasn't discussed it with me," Mann said, "and it seems strange that he would make an announcement without first doing so.

"However, it had appeared that there was no alternative but to make a change in managers for next season.

"I wish for Ki only the best, whatever his new connections may be. Our relations during the past five years have been most pleasant."

He said he was taking himself out of the Atlanta picture so that "Earl may feel free to sign a successor any time he sees fit.

"I don't want him to feel that he's obligated to me in any way. I believe that the last five years have been as successful as any other five-year period in the history of the Atlanta Ball Club, both from a standpoint of games won and lost and fans attracted through the gates."

The figures bear Cuyler out here. Through Tuesday night's game with Nashville, Cuyler-managed Cracker teams have won 413 and lost 309.

The Crackers were pennant winners in 1945 and 1946 and would have won it in 1944 if it hadn't been for a split season. His club had an over-all average higher than either Memphis or Nashville, the first and second half winners, respectively. The Crackers wound up second in both halves.

In 1946 Atlanta won the Shaughnessy play-off, but beset with injuries, dropped four straight to Dallas in the Dixie Series.

Ironically, the biggest year at the gate was with a second-division club. The Crackers drew 404,584 in 1947.

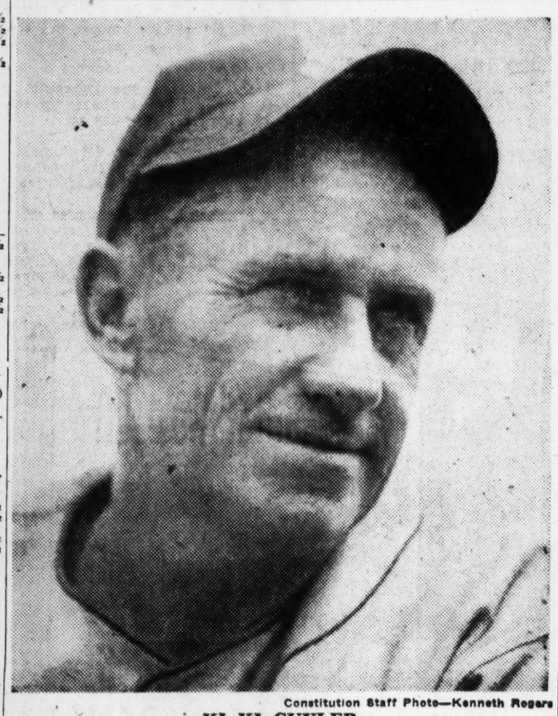

Constitution Staff Photo—Kenneth Rogers

KI KI CUYLER
Ends Five Years as Atlanta Pilot

SPORTS

JOHN BRADBERRY

Atlanta Will Miss Cuyler as Manager

Elsewhere in today's sports section you will read Ki Ki Cuyler's own words that he isn't returning to Atlanta to manage the Crackers in 1949, thereby confirming what everybody has suspected all along.

This corner has always had the idea that Cuyler is a good baseball manager. This opinion was developed through conversations with experts in the game who have seen his work, from his record as a pilot both here and at Chattanooga, and a personal knowledge of the man.

There are those who take considerable delight in disagreeing every time we write complimentary about Cuyler. They are the same folks who are leading the boos against him every time he jerks a pitcher, inserts a pinch hitter or even walks to his place in the coaching box.

Of course, that is a privilege that belongs to a paying customer. This is not intended in any way to ignore that right.

Neither is it intended as argument that a change should not be made or that the new manager, whoever he may be, will be behind the eight ball before he starts.

But Ki will be missed, both here in Atlanta and all over the Southern League, if he doesn't remain in the loop, which isn't at all unlikely.

A Gentleman To begin with, Cuyler is something more than a good manager. He is a real gentleman, a clean liver, an inspiration to kids, and thereby an asset to the entire game.

He doesn't drink or smoke and he has cared for himself in such a manner that even now he could outrun a lot of the members of his team in a foot race.

But, above all, he has been a real friend of the kids. Time and again requests have come in to the baseball club for a couple of the players to appear here and there, at boys' clubs or sandlot games or civic clubs. Ki has always volunteered to go and, to my knowledge, has never turned down a request.

"I consider it part of my job," he once remarked, "Then, too, I get as big a kick out of it as the kids."

Baseball in general and the Southern League in particular need a lot more people like that.

Enjoyed It Here Cuyler hates to leave Atlanta.

"I've enjoyed living here," he said. "Everybody has been swell to me and I never expect to spend five more pleasant years anywhere."

But he realizes that it is best for himself and the club for a change to be made. When a club which is figured for first division mires up in the lower half, fans have to blame somebody and usually it's the manager.

Consequently, no matter how the front office of that club feels about it, a change is almost mandatory.

In many respects his tour with the Crackers resembles that of Paul Richards. Both had highly successful tenures here but both became targets of the fans' wrath when the club wasn't going too well.

To repeat what we've already said, it's probably best for everybody that a change be made.

There is no need to shed any tears over Cuyler. Baseball needs too many men like him for him to want for a job.

SUMMARY

SOUTHERN ASSOCIATION

CLUBS	w.	l.	pct.	gb.
Memphis	84	56	.600	—
Nashville	85	57	.599	—
Birmingham	77	65	.542	8
Mobile	70	69	.504	13½
New Orleans	67	74	.475	17½
ATLANTA	64	75	.460	19½
Little Rock	61	77	.442	22
Chattanooga	53	88	.376	31½

WEDNESDAY'S RESULTS
ATLANTA 1, Chattanooga 2.
Birmingham 3, Nashville 4.
Memphis 4-5, New Orleans 1-2.
Little Rock at Mobile (ppd., rain).

THURSDAY'S GAMES
Atlanta at Chattanooga.
Little Rock at Mobile.
Memphis at New Orleans.
Birmingham at Nashville.

NATIONAL LEAGUE

CLUBS	w.	l.	pct.	g.b.
Brooklyn	89	53	.566	—
Boston	71	56	.559	½
St. Louis	69	57	.548	2
Pittsburgh	65	55	.542	3
New York	61	60	.504	7½
Philadelphia	55	69	.444	15
Cincinnati	53	72	.424	17½
Chicago	52	73	.416	18½

WEDNESDAY'S RESULTS
Brooklyn 6, Chicago 0.
Boston 1-11, Cincinnati 3-1.
St. Louis 4, Philadelphia 2.
New York 3, Pittsburgh 1.

THURSDAY'S GAMES
New York at Pittsburgh—Jansen (15-10) vs. Chesnes (11-3).
Brooklyn at Chicago—Palica (7-6) vs. McCall (1-10).
(Only games scheduled.)

AMERICAN LEAGUE

CLUBS—	w.	l.	pct.	g. b.
Boston	77	48	.616	—
New York	76	49	.608	1
Cleveland	76	50	.603	1½
Philadelphia	73	55	.570	5½
Detroit	59	62	.488	16
Washington	49	77	.389	28½
St. Louis	47	75	.385	28½
Chicago	42	83	.336	35

WEDNESDAY'S RESULTS
New York 4, St. Louis 3 (12 innings).
Detroit 1, Boston 10.
Chicago 4, Washington 5.
Cleveland 8, Philadelphia 1.

THURSDAY'S GAMES
(No games scheduled).

AMERICAN ASSOCIATION

CLUBS	w.	l.	pct.	CLUBS	w.	l.	pct.
In'apolis	95	48	.664	M'polis	72	70	.507
Mil'kee	82	59	.582	Kan. City	60	79	.432
C'lumbus	77	65	.542	Toledo	53	87	.379
St. Paul	77	65	.542	L'ville	50	93	.350

WEDNESDAY'S RESULTS
Columbus 11, Indianapolis 1.
Toledo 0, Louisville 2.
Kansas City 7, Minneapolis 4.
St. Paul 7, Milwaukee 0.

INTERNATIONAL LEAGUE

CLUBS—	w.	l.	pct.	CLUBS—	w.	l.	pct.
Montreal	88	51	.633	Syracuse	68	70	.493
Newark	76	64	.543	Buffalo	66	74	.471
Toronto	73	70	.510	Jer. City	65	75	.464
Rochester	70	71	.496	Baltimore	51	82	.383

WEDNESDAY'S RESULTS
Baltimore 5-2, Newark 8-3.
Rochester 1-4, Buffalo 2-2.
Montreal 3, Toronto 4.
(Only games scheduled).

SOUTH ATLANTIC LEAGUE

CLUBS	w.	l.	pct.	CLUBS	w.	l.	pct.
Charlston	85	61	.582	Jcksnville	74	71	.510
Macon	81	65	.555	Columbus	64	80	.444
Columbia	78	67	.538	Augusta	61	84	.421
Greenville	78	69	.531	Savannah	61	85	.418

WEDNESDAY'S RESULTS
Augusta 11, Greenville 4.
Savannah 2, Macon 10.
Jacksonville 4, Columbus 6.
Charleston 7, Columbia 5.

SOUTHEASTERN LEAGUE

CLUBS	w	l	pct.	CLUBS	w	l	pct.
Mpomery	86	53	.619	Pensacola	71	67	.514
Vicksburg	77	63	.550	Meridian	63	77	.450
Anniston	75	63	.543	Gadsden	59	81	.421
Jackson	74	65	.532	Selma	52	88	.371

GEORGIA-FLORIDA LEAGUE

CLUBS	w.	l.	pct.	CLUBS	w.	l.	pct.
W'cross	82	55	.599	Moultrie	68	70	.493
Val'sta	81	55	.596	Tm'sville	67	69	.493
Albany	70	68	.507	Cordele	63	75	.457
T'hassee	68	68	.500	Americus	49	88	.358

WEDNESDAY'S RESULTS
Aemricus 1, Albany 6.
Moultrie 4, Cordele 6.
Thomasville 9, Tallahassee 4.
Waycross 5-8, Valdosta 6-3.

GEORGIA-ALABAMA LEAGUE

CLUBS	w.	l.	pct.	CLUBS	w.	l.	pct.
Valley	74	51	.592	Opelika	62	63	.496
Carrollton	73	52	.584	LaGrange	54	71	.432
Newnan	67	58	.536	Tallassee	54	71	.432
Alex City	62	63	.496	Griffin	54	71	.432

WEDNESDAY'S RESULTS
Opelika 10, Newnan 7.
Alexander City at LaGrange (called due to power failure).
Griffin 15, Tallassee 7.
Valley 6, Carrollton 1.

TEXAS LEAGUE

CLUBS	w.	l.	pct.	CLUBS	w.	l.	pct.
Ft. W'th	88	53	.624	Sh'port	69	72	.489
Tulsa	81	61	.570	Ok. City	64	76	.457
Houston	76	65	.539	B'mont	58	83	.411
San Ant.	70	70	.500	Dallas	57	83	.407

WEDNESDAY'S RESULTS
San Antonio 2, Dallas 3.
Beaumont 3, Oklahoma City 6.
Shreveport 3, Tulsa 5.
Ft. Worth 5, Houston 3.

GEORGIA STATE LEAGUE

CLUBS	w.	l.	pct.	CLUBS	w.	l.	pct.
Sparta	78	36	.684	Eastman	54	60	.474
Fitzgerald	62	52	.544	Vida.-Lyns	53	62	.461
Baxley	63	55	.534	Douglas	35	80	.304

WEDNESDAY'S RESULTS
Baxley 5, Douglas 2.
Fitzgerald 5, Eastman 4 (15 innings).
Vidalia-Lyons 4-10, Sparta 3-4.

Albany Pays Tribute To Alice Coachman

ALBANY, Sept. 1—Alice Coachman, who won top honors for the United States in the Olympic high jump for women, received a champion's welcome here today.

A parade, an official welcome, and a reception at her own Albany State College were highlights of an afternoon and evening program of tribute to the 25-year-old Negro track star who became the second Georgian to win Olympic honors.

The downtown streets were lined by people of both races as a mile-long parade wound its way to the City Auditorium for the official welcome.

Mayor James W. Smith, one of more than 20 City and County leaders who formed a welcome committee on the speakers' stand, offered the City's official congratulations.

The Mayor then recalled the long, hard struggle of Alice Coachman to reach the top. He said by reaching that goal that the young woman had not only won honors for herself, but for her family, her school and her community.

James H. Gray, President of the Herald Publishing Company, presided and introduced the program.

Pointing out that "physical excellence alone is not sufficient in the building of a champion," Mr. Gray added:

"It is this girl's spirit that Albanians honor today. For instinctively we recognize it as a product of the force which has made our community aggressive in its commercial aspects and tolerant in its personal associations.

"Alice Coachman's triumph was a personal one, but as we acknowledge that today we also like to feel that in some manner, both tangible and intangible, Albany itself contributed to her success."

Aaron Brown, Albany State College President, responded, and drew applause with a statement that today's demonstration was a striking example of how people of all races can work together for a better, happier world in which to live.

Kirby Wins, 4 and 3, In 2d Round Match

By RUSS NEWLAND

SAN FRANCISCO, Sept. 1—(AP)—California Title Holder Dot Kielty, of Long Beach, nosed out Marjorie Lindsay, of Decatur, Ill., 1 up, today in an airtight second-round match of the Women's Western golf championship.

Miss Kielty had to fire a two-under-par 74 on the Olympic Club's lakeside course to win from the former Illinois State links queen. Miss Lindsay posted a 75.

Atlanta's Dorothy Kirby, another favorite, eliminated Patricia McPhee, San Mateo, 4 and 3, in a loosely played contest.

Two Long Beach entries engaged in a hot battle with Mrs. James Ferrie, former California champion, squeezing by 14-year-old Marlene Bauer, co-medalist, 1 up.

The Kielty-Lindsay match was sensational, just as forecast. Miss Lindsay led twice the first five holes, bagging birdies on the third and fifth. However, Miss Kielty squared it with a birdie 2 on the short eighth and went 1 up at the ninth with a birdie 4.

Miss Lindsay bowed out in thrilling fashion. Her second shot landed in a trap bordering the 18th green. She chipped out and the ball landed in the cup, but bounced out. Had the ball stayed in, it would have evened the match.

Alice O'Neal, 21-year-old Indianapolis girl who holds the Indiana title, defeated experienced campaigner Dorothy Traung, San Francisco, 4 and 2.

Mueller Returns

CINCINNATI, Sept. 1—(AP)—Ray Mueller, veteran catcher for the Cincinnati Reds who broke his right ankle sliding into the home plate last April 28, returned to active duty today.

NATIONAL

GIANTS 3, PIRATES 1.

N. YORK	ab.	h.	po.	a.	PITSBRG	ab.	h.	po.	a.
Lohrke,2b	5	2	4	0	Rojek,ss	4	0	2	3
Lockmn,cf	3	1	3	0	Murtugh,2b	4	1	3	4
Gordon,3b	3	1	1	2	Walker,rf	4	2	2	0
Mize,1b	2	0	4	0	Kiner,lf	2	0	4	0
Marshl,rf	4	0	5	0	Westlake,cf	4	0	0	0
Mueller,lf	4	1	0	0	Stevens,1b	3	0	8	0
Thomson,lf	0	0	0	0	cBasgall	1	0	0	0
Cooper,c	4	1	9	1	Bockmn,3b	2	0	1	3
Kerr,ss	3	1	1	5	Kluttz,c	2	0	4	0
Kennedy,p	4	1	0	1	Singlton,p	0	0	0	0
					bGustine	1	1	0	0
					Higbe,p	0	0	1	0
					dChesnes	1	0	0	0
					Bonham,p	1	0	0	0
					aFtzGrld,c	2	1	2	3
Totals	32	8	27	9	Totals	31	5	27	13

aWalked for Bonham in 5th.
bSingled for Singleton in 7th.
cStruck out for Stevens in 9th.
dStruck out for Higbe in 9th.

New York	000	030	000—3
Pittsburgh	000	000	001—1

R—Mueller, Cooper, Kennedy, Bockman. E—Fitz Gerald 2, Stevens, Lohrke. RBI—Kennedy, Gordon 2, Fitz Gerald. SB—Bockman. DP—Bockman to Stevens; Murtaugh to Rojek to Stevens. LOB—New York 7, Pittsburgh 9. BB—Kennedy 6, Bonham 4, Higbe 1. SO—Kennedy 9, Bonham 3, Higbe 4. H—Off Bonham 6 in 5 innings; Singleton 1 in 2; Higbe 1 in 2. PB—Fitzgerald. LP—Bonham.

CARDINALS 4, PHILLIES 2

PHILA.	ab.	h.	po.	a.	ST. LOUIS	ab.	h.	po.	a.
Walker,cf	4	2	5	0	Lapointe,ss	4	1	2	5
Rowell,lf	3	1	1	0	Schoendt,2b	3	0	3	0
Haas,1b	3	1	8	0	Musial,rf	3	0	5	0
Ennis,rf	3	0	1	0	Slaughter,lf	3	0	5	0
Miller,ss	4	1	3	2	Northey,rf	3	1	2	0
Caballro,3b	4	2	0	1	Dusak,cf	0	0	0	0
Hamner,2b	4	0	1	4	Young,1b	4	2	5	0
Seminick,c	4	1	5	0	Lang,3b	3	0	1	1
Roberts,p	3	0	0	0	Rice,c	3	1	3	1
aPadgett	1	0	0	0	Hearn,p	3	0	0	0
					Dickson,p	1	0	0	0
Totals	33	8	24	8	Totals	30	5	27	7

aGrounded out for Roberts in ninth.

Philadelphia	000	000	110— 2
St. Louis	001	110	01x— 4

R—Rowell, Seminick, Northey, Young 2, Rice. E—Caballero. RBI—Slaughter, Schoendienst, Northey, Semisick, Rowell, Rice. 2B—Walker, Young 2. HR—Northey, Seminick, Rowell. DP—Lapointe and Young. LOB—Philadelphia 7, St. Louis 8. BB—Hearn 2, Roberts 6, Dickson 1. SO—Hearn 3, Roberts 5. H—off Hearn 8 in 7 1-3 innings; off Dickson 0 in 1 2-3. Robb. T—2:24.

Re-Elect
MUGGSY SMITH
STATE LEGISLATOR

Welcome Fall With

Gabardine

Gabardine Suits

These finely tailored all-wool gabardine suits are the best suited for Atlanta's climate. You really get the maximum wear and comfort out of gabardine. We have these in the new Fall shades of tans. Come by now and select yours.

$49.75 to $85.00

Gabardine Topcoats

The most desired topcoat with men of America. We have several styles for this Fall that you will like, so come by Parks-Chambers the first opportunity you have and select yours for long wear—looks and comfort.

$30.00 to $75.00

Clothing *Second Floor*

The modern PARKS-CHAMBERS
41-43 PEACHTREE ST.

We Will Be Open Until 5:30 P. M. Saturday

TOM MOORE
IS BACK IN TOWN!
A Kentucky Straight Bourbon Whiskey ... famous for its quality ... popularly priced ... 86 Proof
BARTON DISTILLING CO.
BARDSTOWN, NELSON COUNTY
KENTUCKY

Dahlbender Defeats Champs at Memphis

By BERT PRATHER
Constitution Sports Writer

MEMPHIS COUNTRY CLUB, Sept. 1—Twenty-four-year-old Gene Dahlbender, Jr., of Atlanta's Capital City Country Club, winner of the Southern Amateur crown this year, turned in the greatest performance of his career here today when he eliminated two national champions to reach the fifth round of the forty-eighth annual National Amateur Golf Championship.

In his morning round, Gene shot some of the best golf he has shown thus far in the tournament to bounce the defending champion, Robert H. (Skee) Riegel, out of the running by a 3-1 margin. After time out for lunch the long knocking Atlantan took up the battle again, this time to eliminate Robert Harris, of Los Gatos, Calif., the current National Intercollegiate titleholder, 3-2.

Entering the Riegel match a 1 to 2 underdog, Dahlbender showed little or no concern over the prowess of his famous opponent from Monterey Park, Calif., and proceeded to fire a sizzling three under par 32 at him. Riegel was tallying a creditable 36 in the meantime, but the best he could do was make the turn four down. Knowing Dahlbender, everyone figured that this was taps for the husky Mr. Riegel.

The champion showed that he had staying qualities though when he stayed alive for two holes after Gene had him dormie four. Skee captured 15 and 16 with a par four and par three. This gave Georgians in the gallery a slight ease of the jitters, but the resourceful Gene proved his mettle by playing a beautiful second shot from the rough on 17 over a tree to within six feet of the cup. Riegel was also in the rough, about 120 yards away. But instead of playing over the timber as did Dahlbender, he elected to play it low and his ball stopped short of the green. He chipped up eight feet away, missed the putt and then conceded the hole and victory to Dahlbender.

The afternoon scrap was a ding-dong battle through the first nine, which ended all square with a pair of 36s. But starting at the 10th, young Harris folded completely before the marching monster. He dropped 10, halved 11 with a six and then dropped 12, 13 and 14 to the Capital City precisionist. Here again Dahlbender stood on the 15th tee with his opponent four down and four to go. Gene then dropped No. 15 to a birdie three and it looked like a repeat of the Riegel match, but he closed out the battle by halving 16 with a par three.

It was truly a great job for the Atlantan, probably his greatest single day on the links. Certainly the Nation knows plenty about him tonight. The writers here are beginning to plug him plenty. Tomorrow morning he faces Louis Cass, of Hollywood, Cal., and, if successful, will reach the quarterfinals. This would earn him a bid to next year's Masters', quite a prize in itself.

Cass is a weekend golfer and never has won anything of importance during his career. He is the present club champion at Santa Anna Country Club and last year reached the quarterfinals of the California Amateur. He is an insurance broker.

Dahlbender had the entire responsibility of carrying the Georgia banner to victory tonight. Jack Key, Jr., of Columbus Country Club, fell out this morning when Charlie Coe, of Oklahoma City, the 1947 Trans-Mississippi champion, took advantage of Key's faulty putter to win, 3-2.

The popular Dynamite Billy Goodloe, Jr., of Valdosta, and George Hamer, of Columbus, both won their morning matches but dropped out in this afternoon's heartbreaking fifth-round bouts. Hamer smothered John Plant, the Englishman from Cairo, Egypt, 8-6, and then was the victim of a surprising upset this afternoon when 20-year-old Ham Carothers, an Ole Miss freshman from Greenwood, Miss., laid him a dead stymie for a 1-up win on the eighteenth hole. Hamer shot excellent golf, carding a 71 to an even par 70 for the Ole Miss youngster.

Dynamite, who wound up with a gallery of 1,800 to 2,000 while such stalwarts at Bud Ward and Willie Turnesa were trudging along with only 15 or 20 lost his fourth-round match this afternoon, 1-up, to John Kraft, of Edgewater, Colo., after disposing of Norman Lewis, of Houston, Texas, 7-6, in his morning outing. His loss was a terrible blow to the gallery. They had taken to the little sawed-off 210-pound Georgian like ducks to water. And Dynamite rewarded them with some plain and fancy shooting. He will long be remembered here after the champ is forgotten. You can bet on that. A 40-foot putt for a half on 17 by Kraft broke Dynamite's back. He looked sure of a win here and might have wen had he squared the bout on 17.

Frankie Stranahan, the pre-tournament favorite; Willie Turnesa and Marvin (Bud) Ward, both former champions, were still knocking around and are definitely threats for the Nation's highest amateur golf prize.

Stranahan whipped William Y. Stembler, of Miami, and Pine Bluff's Bubba Smart to gain a spot in the round of 16 opposite the dangerous Charles (Chuck) Kocsis, of Royal Oak, Mich.

Ward bowled over a pair of Southeastern Conference golfers, young G. M. Trammell, a Vanderbilt junior, and Albert Stone, captain of the Ole Miss golf team. Turnesa topped Tyrell Garth, of Beaumont, Texas, 2-1, and Robert Knowles, of Brookline, Mass., 3-2.

Ward and Turnesa will square off against each other in the feature fifth round tussle at 9:48 this morning.

Two more 18-hole rounds will be played tomorrow, which will reduce the field to four. Semi-final rounds will be played Friday over the 36-hole route with the finals booked Saturday over the same distance.

Here is the way they line up for tomorrow's fifth round:

9 a. m.—Chuck Kocsis, Royal Oak, Mich., vs. Frank Stranahan, Toledo.

9:08 a. m.—Ray Billows, Poughkeepsie, N. Y., vs. William Barrett, Memphis.

9:16 a. m.—Julius Boros, Bridgeport, Conn., vs. Charlie Coe, Oklahoma City.

9:24 a. m.—Arthur Armstrong, Honolulu, vs. John O. Levinson, Chicago.

9:32 a. m. — Ham Carothers, Greenwood, Miss., vs. James McGonagill, Shreveport, La.

9:40 a. m.—Gene Dahlbender, Jr., Atlanta, vs. Louis Cass, Hollywood, Calif.

9:48 a. m.—Bud Ward, Spokane, Wash., vs. Willie Turnesa, Elmsford, N. Y.

9:56 a. m.—Bruce McCormick, Hollywood, vs. John Kraft, Edgewater, Colo.

(First afternoon match starts at 2 p. m.)

FIFTH ROUND PAIRINGS
(Upper Bracket)

10:00 A. M.—Charles Kocsis, Royal Oak, Mich., vs. Frank Stranahan, Toledo.
10:08 A. M.—Ray Billows, Poughkeepsie, N. Y., vs. William Barrett, Memphis.
10:16 A. M.—Julius Boros, Bridgeport, Conn., vs. Charles R. Coe, Oklahoma City.
10:24 A. M.—Arthur Armstrong, Honolulu, vs. John O. Levinson, Kennebunk Beach, Maine.

(Lower Bracket)

10:32 A. M.—Ham Carothers, Greenwood, Miss., vs. James McGonagill, Shreveport, La.
10:36 A. M.—Gene Dahlbender, Atlanta, vs. Louis Cass, Hollywood, Calif.
10:42 A. M.—Marvin H. Ward, Spokane, Wash., vs. Willie Turnesa, Elmsford, N. Y.
10:48 A. M.—Bruce McCormick, Hollywood, Calif., vs. John Kraft, Edgewater, Colo.

Quarterfinals matches will be played Thursday afternoon. The first match will tee off 3 p. m. (EST) and be followed by the others at 10-minute intervals.)

The cards:

Par out	445	344	344—35
Par in	354	444	344—35
Dahlbender out	444	343	334—32
Riegel out	545	344	344—36
Dahlbender in	445	445	44 —
(3 and 1)			
Riegel in	355	444	35 —
Hamer out	444	344	344—34
Plant out	555	544	355—41
Hamer in	354		
(8 and 6)			
Plant in	365		
Key out	445	355	355—39
Coe out	445	354	434—36
Key in	455	445	3
Coe in	254	545	3
(3 and 2)			
Lewis out	556	445	345—41
Goodloe out	545	344	333—34
Lewis in	465		
Goodloe in	365		
(7 and 6)			
Dahlbender, Jr.	455	344	344—36
Harris	445	354	254—36
Dahlbender	364	344	3
Harris	465	453	3

Dahlbender wins 3-2.

Hamer out	445	354	353—36
Carothers out	445	345	244—35
Hamer in	444	444	335—35—71
Carothers in	444	454	244—35—70—1-up

CRACKER BOX SCORE

CHATTA.	ab.	h.	po.	a.	ATLANTA	ab.	h.	po.	a.
A.Fleitas,ss	4	1	3	1	Maynard,lf	2	0	3	0
Drake,lf	3	1	1	0	Glock,3b	5	0	0	0
Williams,cf	3	0	1	0	R.Brown,cf	3	0	4	0
Ellis,rf	3	0	4	0	Neill,rf	4	1	2	0
Rizzo,3b	3	0	2	0	Mathis,c	3	0	2	0
Reid,1b	3	0	11	1	Hajduk,1b	4	1	10	2
Ulisney,c	3	1	3	0	Verble,ss	4	0	1	4
Scott,2b	3	0	2	2	Hollis,2b	1	0	0	1
Weik,p	3	1	0	2	aHodkey	1	0	0	0
					N.Brown,p	3	1	2	2
					bLogan	1	1	0	0
					cChapman	0	0	0	0
Totals	28	4	27	6	Totals	31	4	24	9

aFlied out for Hollis in 9th.
bSingled for N. Brown in 9th.
cRan for Logan in 9th.

Chattanooga	200	000	00x	—2
ATLANTA	000	000	100	—1

R—A. Fleitas, Drake, Hollis. E—None. RBI—Glock, Drake, Williams. 2B—Hajduk. 3B—Drake. SB—Hollis, Chapman. LOB—Chattanooga 2, Atlanta 7. BB—Off Weik 7. SO—By Weik 3, by N. Brown 2. Umps.—Mitchell and Burch. T—1:40.

East Point Nine, Greensboro Vie Tonight

East Point Motors' baseball team will meet the Greensboro, Ga., champions of the Oconee League, tonight at 8:15 at South Fulton Park. In a previous meeting between the two teams, the East Pointers won, 4 to 1.

BROWN MISSES HIS 22D

Lookouts Defeat Crackers, 2 to 1

By JESSE OUTLAR
Constitution Sports Writer

ENGEL STADIUM, CHATTANOOGA, Tenn., Sept. 1—Norman Brown, seeking his 22nd victory, out-pitched Dick Weik in a bitter hurling duel here tonight, but suffered his 11th defeat as the Crackers failed to connect in the clutch enabling the Lookouts to squeeze out a 2-1 victory in the opener of a three-game series.

The defeat, which marred "Ralph Brown" night for Summerville fans there tonight, snapped a 10-game Lookout losing streak.

After a shaky first inning in which the Lookouts scored both of their runs on Angel Fleitas' single to right, a line triple to right by Larry Drake and an infield out, Brown settled down and faced only 23 men in the last seven innins. Mike Ulisney's single in the second and Weik's one-baser in the fifth were the only other blows off the Cracker ace.

Brown didn't walk a man and deserved a better fate.

In all fairness to Weik, he hurled a fine game. He yielded only four hits, the same number as Brown, but issued seven bases on balls. However, when the pressure was on, the young right-hander had what it takes.

The third inning is a good example. Buster Maynard walked to open the frame, then, after Glock fanned, Ralph Brown drew a pass. Weik retired Neill on a roller, but Red Mathis strolled. But Hajduk's best effort was a weak roller and the Crackers failed to score.

In the seventh when the Crackers scored their only run, Weik eased out of his most critical spot. Jack Hollis drew a base on balls to open the frame and, after Norman Brown outlegged a dribbler to third, Maynard got his third walk to pack the sacks. Hollis raced home as Glock forced Maynard at second, but Ralph Brown rolled out to first and Neill popped to third.

Even in the ninth, it looked as if the Crackers might pull it out of the fire for Brownie. With one away, Ernie Logan, hitting for Norman, singled to center, and Chapman, running for Logan, stole second. Undismayed, Weik reared back to get Maynard on a fly to center and Johnny Rizzo made a spectacular catch of Glock's foul fly near third to end the threat and the ball game as well.

Manager Ki Ki Cuyler plans to send Carl Lindquist to the mound tomorrow night, while Lookout Skipper George Myatt was undecided about his choice.

Country Brown Night was a huge success from every angle. More than 300 Summerville and Chattooga County fans turned out to honor their favorite son. Country was presented $600 and a varied assortment of gifts, ranging from shirts to a country ham, in a pregame ceremony at home plate. After looking over the Summerville delegation, Joe Engel remarked, "There's more people here from Summerville than from Chattanooga." Then he added, "It's that way every night."

Young couples being married are looking for your "Household Goods" ad in The Constitution.

at ZACHRY

ANTSY PANTS

the first new idea since the invention of men's shorts

$2.50

No longer must men's underwear be drab and uninteresting! Big red ants scurry over these shorts, made of fine quality mercerized Sanforized broadcloth. Boxer style in sizes from 28.

Name.....
Address.....
City..... State.....
quantity ( )

Size	Color	Chg.	Check	C. O. D.

ZACHRY
85-87 Peachtree St.

at ZACHRY

Don't rush the season, but be SMART! Come to ZACHRY now and choose your

Hart Schaffner & Marx Fall Suits $50 up

Many men (procrastinators that we are) find their wardrobes sadly lacking on the first crisp, windy day of the fall season. Therefore, ZACHRY suggests that you drop by very soon and select your fall and winter suits and topcoats. It's obvious that we are able to serve you better . . . quicker before the initial rush for fall and winter clothing is on. So . . . a word to the wise is an invitation to ZACHRY. Come by tomorrow.

ZACHRY
85-87 Peachtree St.
Hart Schaffner & Marx Clothes

at ZACHRY

The Arrow Dale . . . with French or regular cuffs

Arrow Dale with French Cuff **$4.50**
Lustrous white broadcloth in sizes 14 to 17.

Arrow Dale with regular cuff **$4.50**
Also in fine white broadcloth. Sizes 13½ to 18.

Arrow Barathea Tie **$1.50**
Colors of maroon, royal, brown, black, green.

Swank Cuff Links Incl. 20% Fed. Tax **$4.20**
Blue or maroon stone in gold-finish mounting.

ZACHRY
85-87 Peachtree St.

CAVU presents the

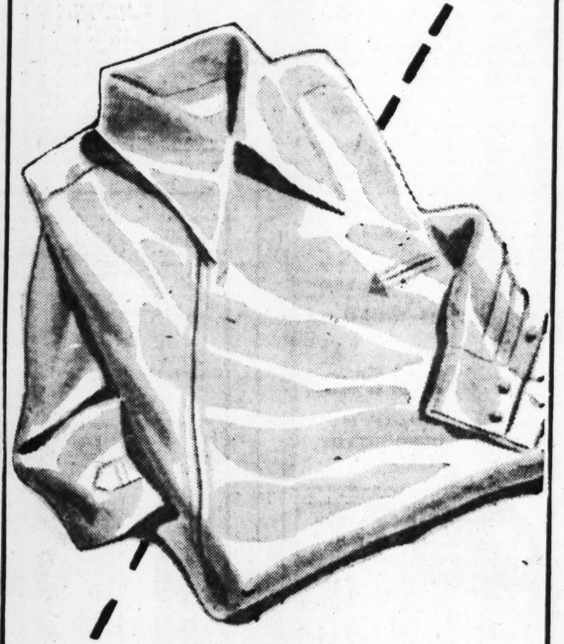

TAILSPIN

Exclusive in Atlanta at ZACHRY

$10.95

Beautifully tailored by CAVU of washable Kohinoor cloth. Three-button sleeve, exclusive diagonal zipper closure. Solid colors of tan, grey, canary and cocoa in sizes S, M, L, XL.

Call CY. 7661 or order by mail. Please state second color choice.

ZACHRY
85-87 Peachtree St.

Red Sox Trounce Tigers To Maintain Loop Lead

By THE ASSOCIATED PRESS

The Boston Red Sox maintained their American League lead yesterday by defeating the Detroit Tigers, 10-1, to give Right-hander Jack Kramer his fifteenth pitching win. It was the Tigers' final visit to Fenway Park, where they lost nine of their 11 starts this season.

The Sockers blasted four pitchers for 10 hits and also collected seven bases on balls, three of which forced in runs.

Virgil Trucks opened for Detroit and had a one-hitter going until he started to wilt in the fifth, during which the Sockers scored twice on two-baggers by Billy Goodman and Dom DiMaggio and singles by Birdie Tebbetts and Billy Hitchcock.

Trucks blew sky-high in the sixth, when the Red Sox set off a seven-run rally. Ted Williams launched it with his only hit of the game and the bases became jammed when Stan Spence walked and Goodman hit safely.

Trucks was yanked for Hal White after Tebbetts walked to force in the third Boston run and Hitchcock drove in two more tallies with a single.

Bob Feller turned in his second straight fine pitching performance in a night game at Philadelphia as the Cleveland Indians swept the two-game series with the Philadelphia Athletics, winning 8-1 before a crowd of 24,607. Feller fanned nine batters while permitting only six hits.

Larry (Yogi) Berra poled his thirteenth homer of the year in the twelfth inning to give the New York Yankees an uphill, 5-4, victory over the St. Louis Browns at New York. Trailing 4-1, the Yanks scored single runs in the sixth, seventh and ninth innings to tie the count and set the stage for Berra's blow.

Chicago's White Sox poured 3 runs across the plate in the ninth inning but the rally was checked by Forrest Thompson and Washington escaped with a 5-4 victory in a night game. The win moved the Senators into sixth place in the American League.

AMERICAN

BROWNS 4, YANKS 5.

ST. LOUIS	ab.	h.	po.	a.	N. YORK	ab.	h.	po.	a.
Dillingr,3b	6	4	2	1	Stirnwis,2b	5	1	4	2
Zarilla,cf	4	2	4	0	Brown,3b	5	0	0	1
Lehner,cf	1	0	0	0	Henrich,1b	5	3	5	0
Priddy,2b	4	0	2	5	DiMaggo,cf	6	0	8	0
Platt,lf	5	0	3	0	Berra,rf	6	2	1	0
Kokos,rf	4	1	2	0	Keller,lf	2	0	2	0
Arft,1b	5	1	9	4	Rizzuto,ss	5	2	4	4
Moss,c	5	2	6	1	Crosetti,ss	0	0	0	0
Pellgrini,ss	5	0	4	3	Niarhos,c	2	0	7	0
Sanford,p	5	0	3	1	bJohnson	1	0	0	0
					Houk,c	0	0	1	1
					cM'Quinn	1	0	0	0
					Lollar,c	1	0	4	0
					Raschi,p	3	1	0	1
					dMapes	1	1	0	0
					Byrne,p	0	0	0	0
					Porterfild,p	1	1	0	0
Totals	44	10	a35	15	Totals	44	11	36	9

aTwo out when winning run scored.
bGrounded out for Niarhos in 6th.
cFanned for Houk in 8th.
dDoubled for Raschi in 9th.

St. Louis	003	100	000	000—4
New York	100	001	101	001—5

R—Dillinger, Zarilla, Moss 2, Tiirnweiss 2, Henrich, Berra, Mapes.
E—Henrich, Kokos, Dillinger. RBI—Berra 2, Dillinger, Zarilla 2, Moss, Stirnweiss, Henrich. 2B—Mapes, Henrich, Dillinger 2B—Dillinger, Henrich. HR—Zarilla, Moss, Stirnweiss and Berra. SB—Rizzuto. DP—Raschi, Rizzuto and Henrich; Rizzuto, Stirnweiss and Henrich; Dillinger, Priddy and Arft; Arft, Pellagrini and Arft. LB—St. Louis, 8; New York, 10. BB—Off Sanford 6, Raschi 2, Porterfield 1. SO—Rzrchi 7, Sanford 6, Byrne 1, Porterfield 1. H—Off Raschi, 7 in 9 innings; Byrne, 1 in 1-3; Porterfield, 2 in 2 2-3. HP—By Byrne (Zarilla). WP—Porterfield.

INDIANS 8, ATHLETICS 1

CLEVLND	ab.	h.	po.	a.	PHILA.	ab.	h.	po.	a.
Mitchell,lf	5	2	4	0	Joost,ss	3	0	5	2
Judnich,rf	2	1	1	0	cWhite	1	0	0	0
Bodreau,ss	3	1	1	2	McCosky,lf	5	1	4	1
Gordon,2b	4	2	0	2	Fain,1b	4	1	5	1
Keltner,3b	5	1	1	1	Majeski,3b	4	2	1	1
Doby,cf	3	1	3	1	Chapmn,cf	2	0	1	0
Robinsn,1b	5	2	6	1	Valo,rf	3	0	0	0
Hegan,c	4	0	10	0	Guerra,c	2	0	6	2
Feller,p	4	0	1	0	Rosar,c	0	0	2	0
					Suder,2b	4	0	2	1
					McCahan,p	0	0	0	0
					Brissie,p	3	1	1	1
					aColeman	1	0	0	0
					bScheib	1	1	0	0
Totals	35	10	27	7	Totals	33	6	27	9

aGrounded into a double play for Guerra in eighth.
bDoubled for Brissie in ninth.
cFanned for Joost in ninth.

Cleveland	411	001	010—8
Philadelphia	000	000	001—1

R—Mitchell 2, Judnich 2, Boudreau, Gordon, Keltner, Doby, Scheib. E—Boudreau, Gordon, Joost. RBI—Keltner 3, Robinson, Boudreau, Gordon, McCosky, 2B—Scheib. 3B—Keltner. HR—Gordon. SH—Judnich. DP—Brissie and Fain; Doby and Robinson; Gordon, Boudreau and Robinson. LOB—Cleveland 11, Philadelphia 11. BB—McCahan 3, Brissie 3, Feller 8. SO—Feller 9, Brissie 6. H—off McCahan 0 in 0 innings (pitched to 3 batters); Brissie 10 in 9. LP—McCahan.

NATIONAL

REDS 3-1, BRAVES 1-11
(First Game)

BOSTON	ab.	h.	po.	a.	CNCNATI	ab.	h.	po.	a.
Holmes,rf	3	0	2	0	Bumhltz,rf	4	1	1	0
M.McMk,lf	2	0	5	0	Corbitt,2b	4	1	4	6
R.Elliot,3b	4	0	2	0	Wyrostk,cf	4	1	2	0
F.M'Cmk,1b	3	0	3	1	Hatton,3b	3	1	1	1
Constr,cf	3	2	5	0	Sauer,lf	3	1	3	0
Masi,c	4	1	5	1	Klszwski,1b	3	1	8	3
Sisti	3	1	0	3	Lamano,c	3	0	4	0
Spahn,p	2	0	0	0	Stallcup,ss	3	1	3	0
aRyan	1	0	0	0	VndMeer,p	3	0	1	1
Shoun,p	0	0	1	0					
bLyons	1	0	0	0					
Totals	29	5	24	5	Totals	30	7	27	11

aGrounded out for Spahn in 7th.
bStruck out for Shoun in 9th.

Boston	100	000	000—1
Cincinnati	000	012	00x—3

R—Holmes, Carbitt, Wyrostek, Sauer. E—Stallcup; RBI—R. Elliott, Wyrostek 2, Stallcup. HR—Wyrostek. SH—M. McCormick. DP—Kluszewski 3 to Stallcup; Hatton, Corbitt to Kluszewski; Corbitt to Kluszewski. LB—Boston 8, Cincinnati 3. BB—Vander Meer 6. SO—Spahn 2, Shoun 2, Vander Meer 4. H—Off Spahn 7 in 6 innings; Shoun none in 2. LP—Spahn. Umps—Stewart, Henline and Conlan. T—1:47.

(Second Game)

BOSTON	ab.	h.	po.	a.	CIN'NATI	ab.	h.	po.	a.
Holmes,rf	4	4	4	0	Bolk,rf	3	3	2	0
Dark,ss	6	3	1	2	Corbitt,2b	5	2	1	5
M. M'C'k,lf	1	1	1	0	W'rostek,cf	5	0	1	0
T'geson,1b	4	2	4	1	Hatton,3b	4	2	2	1
R. Ell't,3b	6	0	3	0	Sauer,lf	4	2	3	0
F. M'ck,1b	1	1	2	0	K'zewski,1b	4	0	11	0
Heath,lf	4	1	4	0	Lamanno,c	3	1	0	0
C'natser,cf	5	3	2	0	Williams,c	1	0	0	0
Masi,c	5	4	2	0	Stallcup,ss	4	1	1	4
Sisti,2b	4	1	3	3	R'berger,p	0	0	0	0
G. Ell't,p	2	0	0	0	Wehmeier,p	2	0	0	2
Shoun,p	3	1	1	0	Cress,p	0	0	0	0
					Burkhart,p	0	0	0	1
					aMueller	1	0	0	0
Totals	47	21	27	6	Totals	38	11	27	13

aPopped out for Burkhart in 9th.

Boston	310	023	020—11
Cincinnati	100	000	000— 1

R—Holmes 2, Dark, M. McCormick, Torgeson, F. McCormick, Heath 2, Conatser, Masi 2, Baumholtz. E—R. Elliott, Wyrostek, Lamanno. RBI—Shoun 2, Masi 2, Torgeson 2, Dark, M. McCormick, Conatser, Sisti, Sauer. 2B—Masi, Holmes, Baumholtz, Sauer, Stallcup, F. McCormick. 3B—M. McCormick. HR—Torgeson. SB—Hatton. DP—Dark, Sisti and Torgeson; Stallcup, Corbitt and Kluszewski. LOB—Boston 12, Cincinnati 11. BB—Shoun 1, Wehmeier 1, Cress 1, Burkhart 1. SO—G. Elliott 2, H—Off G. Elliott 5 in 3 innings; Shoun 6 in 6; Raffensberger 3 in 2-3; Wehmeier 8 in 4; Cress 4 in 1; Burkhart 6 in 3 1-3. WP—G. Elliott. LP—Raffensberger. Umps.—Henline, Conlon, Stewart. T—2:19. Att.—8,012.

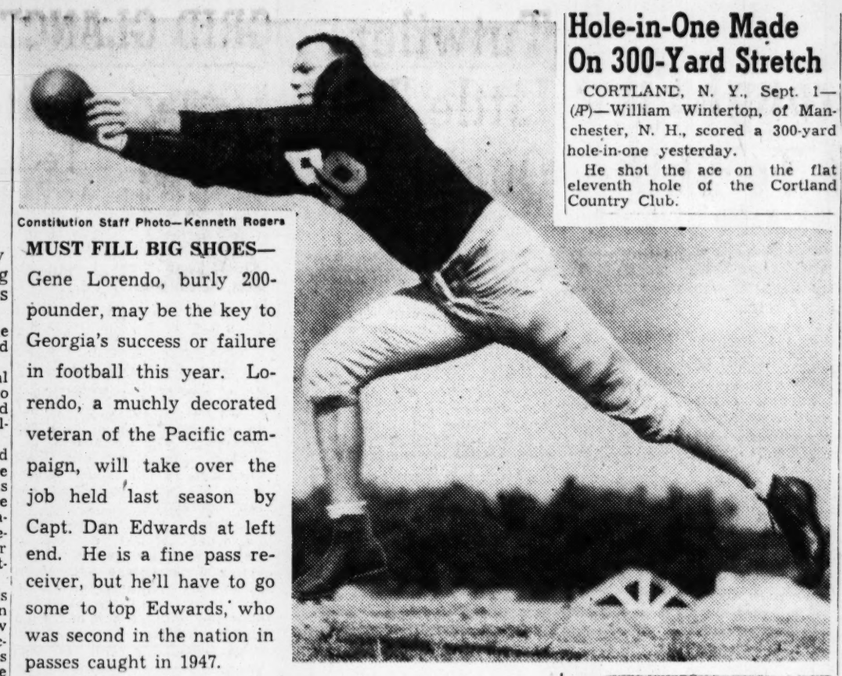

Constitution Staff Photo—Kenneth Rogers

MUST FILL BIG SHOES— Gene Lorendo, burly 200-pounder, may be the key to Georgia's success or failure in football this year. Lorendo, a muchly decorated veteran of the Pacific campaign, will take over the job held last season by Capt. Dan Edwards at left end. He is a fine pass receiver, but he'll have to go some to top Edwards, who was second in the nation in passes caught in 1947.

57 Georgia Bulldogs Start Grid Practice

By BOB CHRISTIAN

ATHENS, Sept. 1—Fifty-seven varsity candidates greeted Coach Walalce Butts when he sounded the opening call today for Georgia's 1948 football season and his tenth year as head mentor.

After a light morning drill of calisthenics and fundamentals the Bulldogs came back in the afternoon wearing full uniform and raced through a workout that latsed well over two hours.

Butts was in pretty good spirits when he talked of the squad's physical condition. "Some of the boys have a little weight to lose," he said. The two-a-day sessions, which will last for about 10 days, should take care of that.

The Bulldogs launch a 10-game campaign Sept. 25 against the University of Chattanooga.

End reserves, one of the preseason problems, may have received a boost today with the appearance of J. B. (Ace) Adams, six-foot, 185-pound flankman from Athens, Tenn. The neighboring State immigrant graduated from Tennessee Wesleyan College in June. He has the reputation of being a rough flankman and a fine pass receiver. He was voted the outstanding athlete at the Tennessee junior college.

The new end spent three years in the Navy. He was captain of a bluejacket eleven at Honolulu. His lack of experience in faster play will probably hold him back for a while but with the reserve situation at the terminals in need of assistance, the 24-year-old father of two could be the man who might erase some worries.

Short Signals—Al McCue, Fred Allman and Richard Lee, former Georgia reserves, are assisting Coach Quinton Lumpkin with the freshman squad that numbers more than 60. . . . Pete Tarpley, boxing mentor, is the new frosh trainer, having replaced Sam Richwine and Claude Bond, Jr., who moved over to the varsity's repair shop. . . . Frankie Sinkwich and Andy Dudish, Rose Bowl stars for Georgia, watched today's opening practice from the sidelines . . . Sinkwich has entered the wholesale beverage business here, passing up a backfield mentor's job at Stetson. . . . Georgia might come up with another extra-point specialist in Wayne Haskins, a 130-pounder with a malformed right arm . . . Today he booted them through the uprights for the first time while wearing kicking shoes.

THOMASVILLE ACE HURLS NO-HITTER

THOMASVILLE, Ga., Sept. 1—(AP)—Pitcher Bob Cruze, of Thomasville, in the Class D Georgia-Florida League, entered the circuit's hall of fame tonight when he twirled a no-hitter against Tallahassee, Florida.

The Indians won the seven-inning first game of a doubleheader, 4-0.

Cruze, who has won 10 and lost 10 this season, has 205 strikeouts in 155 innings. He has pitched two three-hitters, three six-hitters and two seven-hitters this season in addition to losing one game during which he allowed only three safeties.

AMERICAN

RED SOX 10, TIGERS 1

DETROIT	ab.	h.	po.	a.	BOSTON	ab.	h.	po.	a.
Lipon,ss	3	2	0	0	D'M'gia cf	3	1	2	0
Mayo,2b	4	0	1	4	Pesky,3b	5	1	1	4
W'field,rf	4	1	2	0	Williams,lf	5	1	1	0
Mullin,rf	3	0	6	0	Stephens,ss	5	0	0	5
Evers, cf	4	2	4	1	Spence,rf	4	0	4	0
Outlow,3b	4	1	0	1	G'dman,1b	4	2	13	1
Vico,1b	4	1	5	1	Tebbetts,c	2	2	3	1
Swift,c	4	1	6	0	H'cock,2b	4	3	2	3
Trucks,p	2	0	0	0	Kramer,p	1	0	1	0
White,p	0	0	0	0					
Pierce,p	0	0	0	0					
aWertz	1	0	0	0					
Benton,p	0	0	0	0					
Totals	33	8	24	7	Totals	33	10	27	14

aGrounded out for Pierce in 8th.

Detroit	000	010	000— 1
Boston	000	027	10x—10

R—Trucks, DiMaggio, Williams, Spence, Goodman 2, Tebbetts 3, Hitchcock, Kramer. E—Wakefield, Outlaw. RBI—Lipon, Tebbetts, DiMaggio 3, Pesky 3, Hitchcock 3. 2B—Lipon, Evers, Williams, DiMaggio, Goodman. 3B—Lipon, Pesky. SB—Pesky. SH—Kramer. DP—Hitchcock and Goodman; Pesky and Goodman. LB—Detroit 7, Boston 7. BB—Trucks 2, White 2, Pierce 3, Kramer 2. SO—Trucks 4, Pierce 1, Kramer 4. H—off Trucks 8 in 5 1-3 innings; White 0 in 0; Pierce 2 in 1 2-3; Benton 0 in 1. Wild P—Trucks. LP—Trucks. Umps.—Hurley, McGewan, Grieve. T—2:19.

Hole-in-One Made On 300-Yard Stretch

CORTLAND, N. Y., Sept. 1—(AP)—William Winterton, of Manchester, N. H., scored a 300-yard hole-in-one yesterday.

He shot the ace on the flat eleventh hole of the Cortland Country Club.

Tech Swim Ace Hurt in Crash

Johnny Hiles, Georgia Tech swimming star, suffered a dislocated hip yesterday when his automobile failed to make a curve in the residential section.

Hiles, a dual winner in the Southeastern Conference swimming meet last March in the 220-yard and 440-yard free style events, said he swung wide to avoid another car after which his own car left the road.

Meeting on Football Set at Boys' Club

A meeting will be held Friday night at the Atlanta Boys' Club to organize the football program for the coming season. Any team interested is asked to have a representative present.

Three leagues will be formed for boys 110 pounds and under, 130 pounds and under and 150 pounds and under.

SOUTHERN

BARONS 3, VOLS 4

BIRHAM	ab.	h.	po.	a.	NASH'LLE	ab.	h.	po.	a.
Hod'lein,ss	4	0	1	1	Boguskie,2b	5	1	6	3
Wasdell,lf	4	1	2	0	Gilbert,cf	5	1	1	0
Rutner,3b	4	1	0	0	Burgess,rf	5	2	2	1
Wilson,rf	4	2	3	0	Byam,1b	4	0	13	3
O'Brien,cf	4	2	2	0	East'w'd,c	5	3	3	3
Dropo,1b	4	2	13		Mauro,lf	4	1	1	1
Lyons,2b	4	2	3	4	Quick,ss	3	1	3	7
Dickey,c	4	1	4	1	Damato,3b	2	0	0	3
Modica,p	2	1	1	0	Conger,p	3	0	1	1
Totals	34	12	a29	10	Totals	36	8	30	23

aTwo out when winning run scored.

Birmingham	010	020	000	0—3
Nashville	000	111	000	1—4

R—Wilson, O'Brien, Dropo, Gilbert, Burgess 2, Quick. E—Dropo. RBI—O'Brien, Lyons, Modica, Burgess, Easterwood 2. 2B—Wilson, Burgess. HR—Burgess. SB—Gilbert. SH—Modica, Conger. DP—Hoderlein to Lyons to Dropo, Burgess to Boguskie, Quick to Boguskie to Byam, Boguskie to Quick to Byam. LB—Birmingham 2, Nashville 8. BB—Off Modica 4, SO—By Modica 4, Conger 2. Wild P—Modica.

CHICKS 4, PELS 1
(First Game)

MEMPHIS	ab.	h.	po.	a.	N. ORLNS	ab.	h.	po.	a.
Hancock,ss	4	3	2	2	Rue,ss	3	0	0	4
Gldsbry,1b	4	1	8	1	Held,3b	3	0	2	1
Armstrg,cf	4	2	4	0	Kraus,lf	3	1	3	0
Antnelli,3b	2	2	0	1	Flair,1b	3	1	7	1
Buschen,rf	3	0	1	0	Wentzel,cf	3	2	4	0
Bowers,lf	4	1	0	1	Letchas,2b	3	1	0	0
Kelly,2b	4	1	2	0	Dantonio,c	3	2	4	0
Storie,c	4	0	4	0	Fiscalini,rf	1	0	1	0
Perkvich,p	3	1	0	1	Dietz,p	2	0	0	0
					aSt.Claire	1	0	0	0
					bAdams	1	0	0	0
Totals	32	11	21	6	Totals	27	7	21	6

aForced Dantonio for Fiscalini in seventh.
bFlied out for Dietz in seventh.

Memphis	010	021	0—4
New Orleans	000	100	0—1

R—Hancock, Armstrong, Bueschen, Kelly, Kraus. E—Kraus, Dantonio. RBI—Hancock, Armstrong. HR—Kraus. SB—Goldaberry, Kelly. LOB—Memphis 10, New Orleans 5. BB—Dietz 3. SO—Dietz 3, Perkovich 4. WildP—Dietz.

(Second Game).

Memphis	003	100	001—	5	14	1
New Orleans	200	000	000—	2	6	2

Eisenmann, Brunswick 4, and Astroth Stare and St. Claire.

Of 25,000,000 electric motors produced last year, 4,000,000 went into washers, 3,400,000 into refrigerators and 1,600,000 into industrial plants.

Brooks Win As Braves Split Pair

BY THE ASSOCIATED PRESS

The Brooklyn Dodgers opened up a half game lead over Boston's Braves in the National League pennant race yesterday when they defeated the Chicago Cubs, 6-0, while the Braves were held to a split in their doubleheader with the Reds in Cincinnati. After Johnny Vander Meer had outpitched Boston's Warren Spahn, 3-1, in the opener, the Braves roared back to capture the nightcap, 11-1.

Preacher Roe hurled the shutout, his second in his last two starts. He gave up four hits and walked none. It was his eighth win against seven losses.

Vander Meer allowed the Braves only five hits in registering his 12th victory against 13 defeats. With score tied at 1-1, Johnny Wyrostek hammered a two-run homer in the sixth to provide Cincinnati with the margin of victory. The Braves pounced on Ken Raffensberger for three runs in the first inning of the afterpiece and continued to hammer out 21 hits to get an even break.

Southpaw Monty Kennedy put a temporary chill on Pittsburgh pennant hopes in a night game with a five-hit performance as the New York Giants defeated the Pirates, 3 to 1, to end a seven-game losing streak. The Giants got all three runs off vetern Ernie Bonham in the fifth.

Robin Roberts' wildness and Ron Northey's home run combined to give the St. Louis Cardinals a 4-to-2 triumph over the Philadelphia Phillies in a night game. Andy Seminick and Bama Rowell hit circuit blows for the Phils' two tallies.

DODGERS 6, CUBS 0

BR'KLYN	ab.	h.	po.	a.	CHICAGO	ab.	h.	po.	a.
Cox,3b	5	2	1	1	Verban,2b	4	1	3	4
Rob'son,2b	5	2	4	4	Waikus,lf	4	0	1	0
Reese,ss	3	0	2	1	Lowerey,cf	4	1	4	1
Edwards,lf	2	1	1	1	Pafko,3b	3	0	3	3
Shuba,lf	1	0	2	0	Cav'retta,1b	3	1	10	1
Furillo,cf	3	1	4	0	Nich'son,rf	3	1	1	0
Hodges,1b	4	1	8	1	McCul'h,c	3	0	3	1
Cam'nella,c	4	1	3	0	Smalley,ss	3	0	2	3
Her'ski,rf	3	1	3	0	Schmitz,p	0	0	0	2
Roe,p	3	0	0	2	aSchenz	1	0	0	0
					Kush,p	0	0	0	0
					bMaddern	0	0	0	0
					Dobernic,p	1	0	0	0
Totals	33	9	27	10	Totals	30	4	27	14

aGrounded out for Schmitz in 3d.
bFlied out for Kush in 6th.

Brooklyn	104	100	000—6
Chicago	000	000	000—0

R—Cox, Robinson, Reese, Edwards, Hermanski 2. E—McCullough 2, Pafko. RBI—Robinson 2, Hermanski, 2B—Robinson 2, Cox, Lowrey. HR—Hermanski. SB—Robinson, Reese, Edwards. SH—Roe. DP—Pafko to Verban to Cavarretta, Smalley to Verban to Cavarretta, Edwards to Reese to Robinson. LB—Brooklyn 5, Chicago 3. BB—Off Schmitz 3, Kush 1. SO—By Kush 1, Dobernic 1, Roe 2. H—Off Schmitz 5 in 3 innings, Kush 4 in 3; Dobernic 0 in 3. LP—Schmitz. Umps—Barlick, Barr, Ballanfant. T—1:54. Att.—15,187.

NEVER-VARYING FINE QUALITY

Hudepohl
PURE GRAIN BEER
THE HUDEPOHL BREWING CO., Cincinnati 10, Ohio

ALL STATE BEER DIST. CO.
2127 PIEDMONT RD.
ATLANTA, GEORGIA

Labor Day
SPECIALS!
BEER
MILLER'S HIGH LIFE
(Bottles) Case 4.19
A-L-E
DREWRY'S ALE
(Cans) Case 4.29
BEER
STERLING
(Cans) Case 4.14
NAMAR
(Cans) Case 4.04
COOK'S, C. V. FALSTAFF
(Bottles) Case 3.54
ALL WINES FANCY GRO. 20% OFF
NORTHSIDE BEVERAGE CO.
2249 Peachtree Rd.
Open Till 10:30 P. M.
VE. 6219

guessing is costly in television!

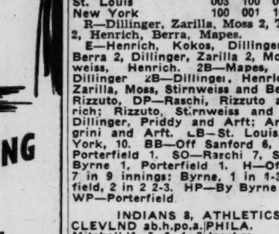

Choosing a television set is far more complicated than buying a radio. You need *technical advice*, not sales talk. For sound guidance, consult Concord. We've been in on television engineering from the very first, and we can help you make a sound investment.

29 years of electronic experience

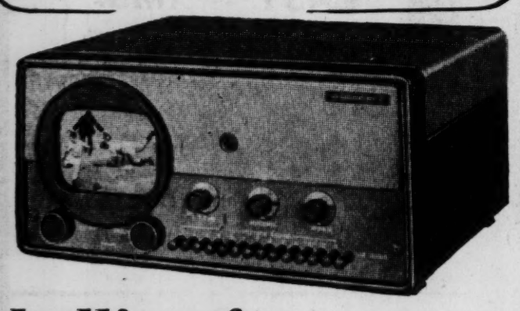

hallicrafters television

Concord is proud to bring you the all-new Hallicrafters television receiver. Sleek, steel cabinet houses a powerful instrument which gives you a sharp, clear 23 square inch picture. 13 stations can be push-button-tuned. Of course, there is also fine FM static-free reception. See a demonstration here first chance you get.

mail orders filled $169.50 *use our easy time payment plan*

amazing new low price! 7" clear enlarging lens only $10.95

Come to CONCORD RADIO
a step away a mile ahead in values
265 Peachtree St.
Walnut 5140
FREE! 180 page catalog on everything in radio, television and public address . . . write for it!

WIN A BIG PRIZE

OVER $3,000 IN FISHING PRIZES

Entry *Blank*

Fishing Rodeo Editor, The Atlanta Constitution: Please enter my name in The Constitution-Walco Fishing Rodeo, Saturday, Sept. 11, at Piedmont Park Lake. (For boys and girls 15 and under).

Name..... Age.....
Address .....
I will fish with worms.....fly.....plug..... (check only one)

CASTING CHAMPIONSHIP (For Men and Women)
Sunday, Sept. 12

Name..... Bait.....Fly..... (check one or both)
Address .....

Fill out, clip and mail today to FISHING RODEO EDITOR, The Atlanta Constitution, Atlanta, Ga.

100 MILE AAA SANCTION 100 MILE
NATIONAL CHAMPIONSHIP
AUTO RACE
LAKEWOOD SPEEDWAY ATLANTA, GA.
FEATURING 500-MILE INDIANAPOLIS SPEEDWAY CARS AND DRIVERS ONLY
ALL GRANDSTAND SEATS RESERVED $2.40
BOX CHAIR SEATS $3.60
ADULT'S FRONT GATE, $3.60 (CHILD) 60c
CAR PARKING ON GROUNDS 50c
ALL PRICES INCLUDE FEDERAL TAX
Tickets on Sale Room 440 Piedmont Hotel
LABOR DAY
100 MILE MON., SEPT. 6 100 MILE
Time Trial 12:30 P. M. Race Starts 3 P. M.
RAIN DATE SUNDAY, SEPTEMBER 12
DIRECTION SAM NUNIS SPEEDWAYS NATION'S LARGEST ORGANIZATION

"He's never thirsty in that COCA-COLA* SPORT SHIRT!"

MADE OF A PACIFIC FABRIC

*"Coca-Cola" is a registered trade mark which distinguishes the product of The Coca-Cola Company.

The drinks are on the blouse when you're wearing this snappy sportshirt! It's made of sturdy Pacific Cottons with a design of Coca-Cola* bottles and larrupin' cowboys. Look for the Pacific label when you buy. Sold at Sears stores and through the Sears catalog.

PACIFIC MILLS Cotton and Rayon Division 214 Church Street, New York 13

MUSE'S—Second Floor

history is in the MAKING!

Rembrandt made history with a brush . . . Shakespeare with a pen. But the craftsman tailors of

Hickey-Freeman

make history day after day . . . with needles! (A pleasant surprise awaits you when you find out how much a Hickey-Freeman suit can do for your appearance . . . and your morale.)

Suits and Topcoats $98 to $225.

Muse's
The Style Center of The South

Men's Clothing—Second Floor

GRIDMEN IN TOP SHAPE

140 Jackets Romp Through First Practice; Dold, Doyal To Shift

By GEORGE TISINGER

One hundred and forty well-honed Yellow Jackets romped through their first football practice of the season yesterday afternoon at Grant Field and what their coaches saw pleased them. The Jackets were ready for duty and in tip-top shape, it appeared. In fact, several of the usually hefty brethren were actually a mite underweight.

While most of the afternoon was taken up by news photographers snapping their annual pictures, the athletes ran through limbering up games and spent their time testing out their pitching arms and legs.

The only man who'll have to take it easy for awhile is Fullback Buster Humphreys, who is still suffering from the effects of a broken left arm, acquired during Spring drills.

Buster had two bones broken near the elbow and Coach Bobby Dodd said that for at least two or three weeks the 185-pound sophomore from Tennessee will be held out of all rough contact work.

Dodd also confirmed rumors which have been around for several weeks that Buck Doyal, center, would be shifted to guard this year. Doyal played guard his first season at the Flats, but since then has been appearing in the company of Ray Smith, Lewis Hook, Bob Bossons and others at the center spot.

The basketball ace, Melvin Dold, who is a sophomore this season and who was to have been in backfield livery is expected to be changed to center where he will be used in a defensive role.

Two Tech freshman football players, Fullback Bernard Vise and Tackle George Dentler, who played together at San Jacinto High School in Houston, Texas, were saddened yesterday during their first day of practice at the Flats as they received the news that their high school coach died yesterday in Texas

Dold is six feet, two inches tall and weighs in at 185 pounds and his unerring eye and gluey hands are expected to be put to use mainly in pass defense. His basketball experience is expected to stand him in good stead here, also.

Coach Dodd was jesting with a few sidewalk alumni when he said it, but the man had his eye on the kicking of a couple of uniforms at the same time. Dodd is scouring the attic in his hunt for a kicker of dependable qualities and Buster Humphries and a newcomer from Augusta, Matthew Mulherin, were getting some away that looked good for the first day of practice.

The coach said that two sessions would be held today with the players decked out in game uniforms for benefit of the photographer and curious alumni, but that the real work would get under way in earnest Friday when drill sessions will be shifted to Rose Bowl Field.

Contact work with thin line scrimmages are tentatively scheduled for the latter part of next week.

Varsity coaches know pretty well what they have with their returning veterans and their major task is tuning them up and getting them in shape for the Sept. 25 opener with Vanderbilt in Nashville.

But the men who were most happy were those who have to do with the freshmen. Some forty were on hand clad in their bright green shirts and a couple of officials were heard to remark that it was the best looking crop of first year men they had seen at the Flats in some time. Of course, that didn't hurt the varsity coaches' ears any when they heard it either.

60 at Vandy

NASHVILLE, Tenn., Sept. 1—(AP)—Sixty candidates were on hand as Vanderbilt Football Coach Red Sanders today started grooming his squad for its opening game with Georgia Tech.

Three passers who did most of the flinging for Vandy last year were back in action today. They were Tailbacks Bobby Berry and Jamie Wade, of Nashville, and Dean Davidson, of Miami Beach, Florida.

Among candidates taking part in today's drill were 3 lettermen from last year's squad, one from the 1946 outfit and three from 1945.

Center John Hoover, of Jackson, Tenn., who was handicapped all last season by a leg fracture received in a 1946 game, was out for practice. Hoover said his leg was ready for heavy duty.

Ansley Junior Tourney Gains Semifinal Round

The Junior golf tournament at the Ansley Golf Club reached the semifinals yesterday. Dexter Allen beat George Jones, 7-6; Paul Dorn, Jr., beat Robert Callahan, 4-3; Pete Mayfield beat Billy Rooker, 2-1, and Frank Brumby beat John Woodall, 5-4. Allen plays Dorn and Mayfield meets Brumby in today's semifinals. Jones plays Callahan and Rooker meets Woodall in the consolation.

FRANK MORRISON

A CANDIDATE WITH A CONSTRUCTIVE PROGRAM

★

He Faces the Issues and Does Not Delve In Personalities

HE STANDS FOR:

(1) Annexation of the Northside area.

(2) The right of the people of this area to vote in the 1949 city primary for city officials. No change in powers of Mayor and Council.

(3) Constitutional Highway Board.

(4) Improved health facilities.

(5) State and County aid for children stricken with cerebral palsy.

(6) The Minimum Foundation Program of the Georgia Education Association, to the fullest extent possible.

VOTE FOR

FRANK MORRISON

Candidate for State Legislature

LAWYER—VETERAN—LEGIONNAIRE

Tutwiler, Little Top Qualifying

By F. M. WILLIAMS

Bob Tutwiler, representing the Ansley Park Golf Club and Rosser Little, former Southern Intercollegiate champion, paced the scoring in the first day of qualifying for the twelfth annual Capital City Invitational tournament yesterday, each posting even-par 71.

Qualifying continues until 1 o'clock Friday and then match play begins. The tournament continues through Labor Day.

R. B. Godley, tournament chairman, estimated more than 200 golfers will enter, but only the low 160 qualifiers will participate in match play. There will be five divisions of 32 each.

Tutwiler, after posting a seven on the fourth hole and finishing the first nine in 39, literally took the back side to pieces as he scored five birdies, one bogey and three pars for a three-under 32.

Charley Black, the defending champion, and Bobby Jones III were the next lowest scores, both with two-over-par 73s. Young Jones had a fine 35 on the front side, but ran into trouble on the back nine and skidded to three over regulation figures.

There were 60 players qualifying yesterday.

Following are yesterday's qualifying scores:

Jack Morris, Ansley Park	48-44—92
George Ewing, Capital City	36-44—80
H. G. Cooper, Atlanta	39-41—80
D. C. Black, Jr., Capital City	43-39—82
S. C. Fleming, Jr., Capital City	44-42—86
Hugh Carter, Capital City	39-41—80
Irby Henderson, Bobby Jones	40-37—77
R. F. Neilson, LaGrange	37-41—78
C. Krayenbuhl, Atlanta	42-38—80
Woody Perry, North Fulton	42-39—81
William Shelley, North Fulton	44-43—87
Ken Rideout, North Fulton	42-40—82
Claude Morgan, Houston, Tex.	40-44—84
G. H. Ferguson, Capital City	41-39—80
J. Westmoreland, Sr., Capital City	39-38—77
Oliver Healey, Capital City	46-37—83
William Healey, Capital City	41-40—81
M. A. Ferst, Atlanta	42-43—85
Gene Gaillard, Druid Hills	37-37—74
Mac Smith, Druid Hills	39-40—79
H. R. Dixson, Druid Hills	45-38—83
Bob Tutwiler, Ansley Park	39-32—71
Pierce M. Miller, Black Rock	39-39—78
Ralph Barnes, Black Rock	37-40—77
Frank T. Johnson, Atlanta	44-41—85
E. G. Montague, Ansley Park	42-38—80
Royal Terrell, Ansley Park	39-42—81
Charles Black, Jr., Capital City	37-36—73
A. J. Milstead, Capital City	45-47—92
F. L. Abreu, Capital City	41-39—80
J. D. Robinson, Jr., Capital City	43-42—85
Frank Ridley, Capital City	39-39—78
W. H. Perkerson, LaGrange	42-43—85
Pete Williams, Black Rock	37-40—77
Henry Perkerson, Anniston, Ala.	43-43—86
Cal Self, Atlanta	44-39—83
R. B. Vance, Capital City	45-45—90
Frank O. Walsh, Jr., Atlanta	45-43—88
C. A. Ewing, Jr., Capital City	38-37—75
Ed Scruggs, Jr., Capital City	41-38—79
James T. Starr, Atlanta	38-39—77
Allan Ford, East Lake	40-40—80
Frances Wilkerson, East Lake	41-42—83
Jack Belsinger, Atlanta	46-42—88
Rosser Little, Marietta	34-37—71
J. A. Colquitt, Marietta	42-36—78
Robert Northcutt, Marietta	40-40—80
Q. G. McComb, Marietta	39-37—76
J. S. Tumlin, East Lake	46-43—89
Joe Heard, East Lake	43-38—81
Harry Ridley, East Lake	42-44—86
Bobby Jones, III, Capital City	35-38—73
Dr. Harry Rogers Capital City	44-39—83
Bill Schroeder, Capital City	39-38—77
Jack Glenn, Capital City	40-41—81
John Baldwin, Bay Town, Tex.	45-45—90
Perrin Reynolds, North Fulton	43-40—83
Jack Nixon, North Fulton	45-42—87
William Wray, North Fulton	42-38—80

Softballers Leave Today

The Bailey's Supreme softball team, representing Atlanta, will leave today for St. Petersburg, Fla., to enter the Southeastern Amateur Softball Association's tournament. Teams from seven states will be entered.

GRID GLANCES

Don't Overlook Tech's Joe Brown

By GEORGE TISINGER

It's time somebody said something about Georgia Tech Quarterback Joe E. Brown. Most everybody is sort of overlooking the "Golden Arm" (present company included) when they go into trances trying to report Tech football facts.

One facts remains, however. Joe E. had the best percentage, figuring passes thrown and passes completed, last season of any of the returning Yellow Jacket pitchers.

The Brown boy threw 19 passes and completed 13 for a percentage of .682. His nearest percentage competitor was Halfback Red Patton, whose figures were .667 with six thrown and four completed.

Bubber Sykes, the red-shirted quarterback of last year who got into some of the games, had an even .600 percentage with 10 tosses and six completions. Quarterback Jimmy Southard hurled 28, connected with 16 and had a percentage of .578.

However—and this is why coaches are still looking for another dependable heaver—Brown was used mostly as a defensive quarterback against the big boys on the 1947 schedule and the two offensive men, Southard and Jim Still, did most of the work when the Techs had the ball.

Joe E. accumulated a lot of his throwing time against Furman, The Citadel and VMI. The same holds true for Sykes.

Brown suffered no interceptions, while Southard, Sykes and Patton had one each. And Brown totalled 164 yards gained with his 16 good shots.

Top Ground Gainers

That the Jackets had a knack last year for getting there, nobody can deny. And those same men are for the most part back this year. They led the Southeastern Conference in total yards gained. Their mark of 3,355 yards gained, an average of 335 yards per game, was good enough to be twelfth in the nation.

At the same time they were first in the SEC in rushing defense, allowing their enemies but an average of 74 yards per game. This was the third best mark in this department in the U. S.

That brings up some more good talk about a returnee. Co-Captain and End George Brodnax tied for fourth in the country in receiving passes. He caught 31, gained 400 yards on them and scored five touchdowns as a result of them.

Choice Opener

Up in Nashville some people have their eyes on Tech, too. Red Sanders called his Vanderbilt Commodores out Wednesday and some 60 men were there. Thirty-two won letters last year.

They're talking a lot about the stars of '47 who will NOT be there this year, but somebody by the name of Frank Thomas has termed this year's Vandy outfit the best at the school in 20 years. Maybe it was in jest, but they're going to be tough cookies Sept. 25 in the city on the bluff when the Jackets buzz up that way to open the grid wars.

The biggest scrap at Vandy will be among the ends. Their number includes four 1947 lettermen, showing their share of football knowledge. The line is good and hefty with an All-America candidate at guard named Ken Cooper.

They'll have some backs, too. In other words the pot has been set to boil up one of the choicest opening games you could imagine.

AMERICAN

SENATORS 5, WHITE SOX 4.

CHIC	ab.	h.	po.	a.	WASH	ab.	h.	po.	a.
Baker,3b	4	1	1	2	Coan,lf	3	1	1	0
Lupien,1b	4	3	11	0	Sullivan,2b	3	1	3	4
Appling,ss	3	1	1	2	Robertsn,2b	3	0	1	1
Wright,rf	3	0	1	0	Stewart,cf	4	2	2	1
cWeigel	1	0	0	0	Vernon,1b	4	1	12	2
Robinson,c	4	2	2	0	Christmn,ss	4	2	3	7
Philley,cf	4	1	1	0	Yost,3b	2	0	1	1
Hodgin,lf	4	1	4	0	Early,c	4	0	3	1
Michels,2b	3	0	3	5	Mastrsn,p	3	1	1	2
aSeery	1	0	0	0	Ferrick,p	1	0	0	2
Pieretti,p	2	1	0	2	Hudson,p	0	0	0	0
Wight,p	0	0	0	0	Thompsn,p	0	0	0	0
bKolloway	1	1	0	0					
Totals	34	11	24	11	Totals	31	8	27	21

aFlied out for Michaels in 9th.
bSingled for Wight in 9th.
cGrounded out for Wright in 9th.

Chicago	000	010	003—4
Washington	000	020	03x—5

R—Robinson, Philley, Hodgin, Kolloway, Sullivan, Stewart, Vernon, Christman, Masterson. E—Appling 2, Sullivan. RBI—Baker, Masterson, Coan, Stewart, Vernon, Christman, Hodgin, Seery, Appling. 2B—Stewart, Lupien, Sullivan, Philley. 3B—Vernon. SH—Sullivan, Yost, Robertson. DP—Christman and Vernon. LOB—Chicago 9, Washington 7. BB—Pieretti 1, Masterson 2, Wight 1, Ferrick 1, Hudson 2. SO—Masterson 1 Pieretti 2. H—Off Pieretti 8 in 7 1-3; Wight 0 in 2-3; Masterson 8 in 7 1-3; Ferrick 3 in 1; Hudson 0 in 0; Thompson 0 in 1-3. HP—By Masterson (Wright). Wild P—Ferrick. WP—Masterson. LP—Pieretti. Umps.—Stevens, Summers, Passarella. E—2:11. Att.—3,719.

Softball Tourney

Softball teams from Georgia, North Carolina and Florida will open their regional tournament at Marietta tomorrow night with two games scheduled. At 7:30 p. m., Southern Bell, of Atlanta, and Bumby Hardware, of Orlando, Fla., meet in the Men's Division, while at 9 p. m. Peeler Y from Macon and Roxboro, N. C., girls' teams clash.

Ager, Floyd Win Matches

Johnny Ager and Don Floyd advanced to the semifinals in the men's singles yesterday in the West End Tennis Club tournament. Ager defeated Larry Shippey, 6-2, 8-6, and Floyd defeated Cortez Suttles, 4-6, 6-4, 6-3, in quarterfinals matches.

Sonny Mullis defeated Tom Davenport, 9-11, 6-3, 6-0.

Ralph Paris defeated Rod Lee, 6-0, 6-3.

Vince Conneratt and Hank Crawford defeated Gilbert Stacy and Parker Stillwell, 6-2, 8-3.

Don Smith and Crawford Henry defeated Billy Bright and Jerry Hunt, 8-6, 6-1.

Roberts and Jackson defeated Billy Yon and Millard Posey, 6-8, 8-6, 6-4.

5:30—Frank Willett vs. Malcolm Manley.
5:30—Crawford-Conneratt vs. Maddox-Suttles.
6:00—Lewis Baker-C. Gilbert vs. Nat Collins-Jim Daly.
6:30—Don Smith-Crawford Henry vs. Malcolm Manley-Frank Willett.

Quick SERVICE OFFICE SUPPLIES PRINTING

BERMAN OFFICE SUPPLY CO. | CAPITOL PRINTING COMPANY

Phone LA. 2666
300 WALKER, S. W.

Let us LUBRICATE Your FORD The Factory Way

FOR LONGER LIFE
BETTER PERFORMANCE

Complete FOR ONLY $1.00

Ford

Frost Motor Co.
450 Peachtree St., N. E.
WA. 9070

Economy Auto Stores

BUY THIS TIRE
FOR 3 LABOR DAY TRIPS
1948 — 1949 — 1950
BECAUSE IT'S

100% Rayon

GUARANTEED TO GIVE A MINIMUM OF
25,000 MILES

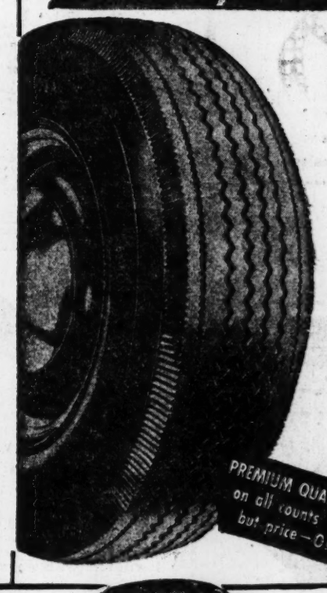

NEW-DELUXE CORDOVAN
with
NEW ULTIPARA TREADS

EASY TERMS!
LOW AS $1.25 WEEK

PREMIUM QUALITY on all counts but price—ONLY

14.35 PLUS TAX For 600x16 SIZE

Today's Best Buy!
CORDOVAN STANDARD
Now!
10.95 Plus Tax 600 x 16

SOLD on EASY BUDGET TERMS!

Double Mileage—Deeper Tread
WRITTEN GUARANTEE
Top Value in Popular Priced Field

FAMILY SIZE
Picnic Basket
All Metal
98c
H-110-C

KEEP THE DUST OUT!
FLOOR MATS

Universal
Low As: 2.15

Economy Auto Stores

- 3093 Peachtree Road
- 851 Gordon St., S. W.
- Whitehall at Mitchell
- 741 Marietta St., N. W.
- 811 Gordon St., S. W.
- 123 So. Main St., East Point

SOLD EXCLUSIVELY IN THE SOUTH BY
Economy Auto and Economy Auto Associate Stores

Sure to go over...in a Big Way

PROBLEM: How to beat summer—without a pool?

SOLUTION: Sip a cold drink...made with Seagram's 7 Crown. Its magnificent pre-war quality is SURE to make you forget the humidity...even on the hottest day of the year.

Say Seagram's and be Sure... of Pre-War Quality

SEAGRAM'S 7 CROWN. BLENDED WHISKEY. 86.8 Proof. 65% Grain Neutral Spirits. Seagram-Distillers Corporation, Chrysler Bldg., N. Y.

WHEN YOU WANT CASH AND ARE LOOKING FOR A LOAN SERVICE THAT'S BETTER-QUICKER-CHEAPER-

COME TO

Mutual FINANCE & ACCEPTANCE CORPORATION
SIMS BLDG. 12 AUBURN AVE., N. E.
Telephone CYpress 0422
LOANS UP TO $2500

MARY WORTH

By Ken Allen

SMITTY

DICK TRACY

TERRY

THE GUMPS

MOON MULLINS

STEVE CANYON

SMILIN' JACK

ORPHAN ANNIE

TODAY'S CROSSWORD PUZZLE

By BYRON H. COLLINS

ACROSS
1 Am. humorist and poet.
6 Let fly.
10 Harvest.
14 Imbecile.
15 Disburden.
16 Tramp.
17 Fragment.
18 Give up.
19 Southern college.
20 Topic.
21 One who employs.
22 Progeny.
23 Stake in poker.
24 Rave.
27 Types of China
31 Nimble stepper.
35 Male sheep.
36 Religious orders.
38 Tropical American fruit tree.
39 Seed covering.
41 Nourishment.
43 Old woman.
44 Nut.
46 Cold rain.
48 Poetic form.
49 Golf mound.
51 Foods.
53 Conceit.
57 Valley.
58 Positive.
59 Spat.
61 Tag.
65 Burn.
66 On the ocean.
67 Roman official.
68 Italian family.
69 Numerals.
70 Vehicle.
71 Suffix denoting agent.
72 Formerly: arch.
73 Inclination.

DOWN
1 Abstinence from food.
2 "As good as a mile."
3 Ireland.
4 South American ruminants.
5 Relies.
6 Successions.
7 German home.
8 Willow.
9 Quaternion.
10 Edible nut.
11 Stage part.
12 Musical instrument.
13 Body of water.
24 To abound.
26 Heckle.
27 Dull.
28 Unusual.
29 Eject.
30 Old.
32 Celebrate in song.
33 Elude.
34 Prices.
37 Strong.
40 Printer.
42 Bristlelike part.
45 Hawaiian wreath.
47 Highest.
50 Material wealth.
52 Pearl stringer.
53 Letters.
54 Visitor.
55 Speak.
56 Tightwad.
60 Marshes.
62 Wait.
63 Ardor.
64 Grant.

Solution to Yesterday's Puzzle

A	P	P	E	A	S	E		S	T	R	A	I	T	S
R	A	I	N	I	E	R		H	E	E	L	T	A	P
O	R		S	T	I	R		O	P	A	L		N	U
U	S	E		S	N	A	P	P	E	R		G	A	R
S	L	A	V		E	T	A	P	E		S	I	G	N
E	E	R	I	E		U	T	E		M	E	L	E	E
S	Y	N	O	N	Y	M		R	E	Y	N	A	R	D
				L	E	A		F	R	O				
D	I	L	E	M	M	A		S	T	O	R	M	E	D
A	M	I	T	Y		G	E	E		N	A	I	V	E
I	M	P	S		B	E	A	R	D		S	C	A	N
L	E	S		S	A	L	T	I	E	R		A	N	T
I	N		E	A	S	E		A	P	A	R		D	O
E	S	P	R	I	T	S		L	O	R	E	L	E	I
S	E	A	N	C	E	S		S	T	E	W	A	R	D

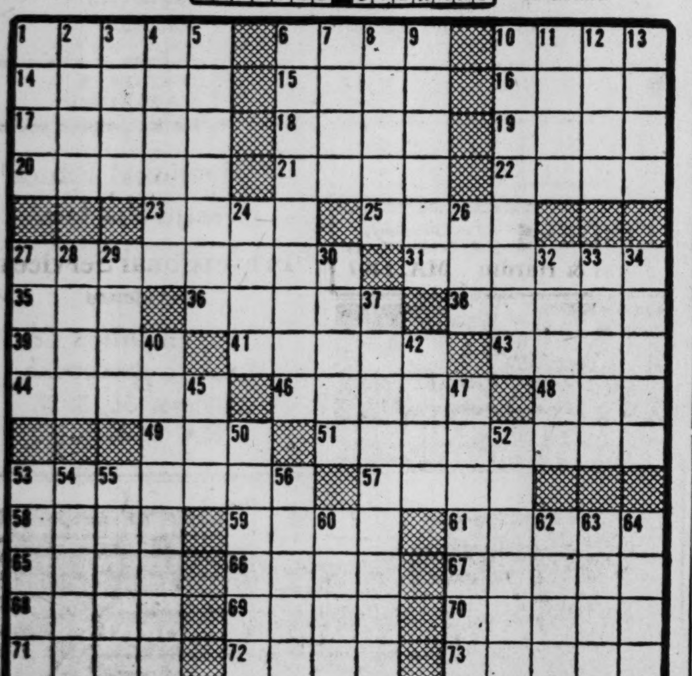

JUST NUTS

AUNT HET

I reckon you buy more when you have a charge account, but it makes you feel so respectable to get what you want without payin'.

Fire Regulations

CHICAGO—(INS)—Cities are intensifying the fight against fire that cost seven hundred million dollars in property losses last year. The International City Manager's Association reports that more fire inspectors are being hired to guard against fire-provoking conditions. At least 582 cities of over 10,000 population have regular inspectors. All but two of the nation's 13 largest cities now use regular firemen for inspection.

Things Grow in Texas

FORT WORTH, Texas—(UP)—Patton's 25-by-50-foot garden provided this Summer for his family of four and also friends and neighbors. One plant had 68 tomatoes on it.

ALL MAKES NEW AND USED PORTABLES

DURRETT TYPEWRITER EXCHANGE
533 Peachtree St. AT. 3846

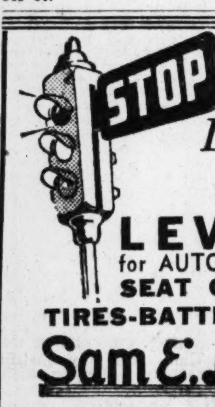

Leave it at LEVY'S for AUTO REPAIRS SEAT COVERS TIRES-BATTERIES
Sam E. Levy Tire Co.
2 STATIONS
COURTLAND and ELLIS STS.
PONCE DE LEON and ARGONNE
PHONE CYpress 7566
"for en-TIRE satisfaction"

for only 5c DOWN!

Bring one of your parents with you to American Tire Co. and make arrangements to ride away on your own shiny bicycle. We'll arrange the easy terms for you, often for as little as a nickel down!

SCHWINN, SHELBY AND ROLLFAST BICYCLES

"Atlanta's Bicycle Center"

AMERICAN TIRE CO.
50 HOUSTON ST. AT IVY
MA. 2231 AL. 3456

ONLY $1 DOWN—50c WEEK
HERE'S THE GREATEST VALUE IN TOWN!

BEAUTIFUL AS THE BRIDE HERSELF

GENUINE DIAMOND
FAMOUS ROMANY 14K GOLD
BRIDAL ENSEMBLE

Illustrations Enlarged to Show Detail

★ GENUINE DIAMOND SOLITAIRE
★ MATCHING WEDDING BAND
★ 2-TONE-WHITE and YELLOW 14K GOLD

A WONDER VALUE AT $19.75* FOR BOTH

*Add 20% Federal Tax

Where else can you get a stunning gold engagement ring with a genuine diamond and a matching wedding band for this sensational low price? Expertly crafted by one of America's foremost ring makers, too!—so you're sure of quality. Come in and see for yourself . . . today!

Divided payments if you prefer at no extra charge

YOU GET MORE FOR YOUR MONEY AT
SCHNEER'S
48 WHITEHALL ST.
"Home of Bonded Perfect Diamonds"

USE CONSTITUTION WANT ADS

KAY SELLS MORE WATCHES THAN ANY OTHER JEWELER IN THE WORLD

$29.75
1.00 DOWN 75c WEEK

Ladies' 15-Jewel Elgin

So lovely, yet so sturdy and dependable, and beautiful. Fully guaranteed.

KAY JEWELERS
It's O.K. to Owe Kay
3 PEACHTREE STREET

GASOLINE ALLEY

2 Suspended City Officers Reinstated

Two police officers under suspension were returned to active duty last night at a meeting of City Council's Police Committee, while a resignation was accepted from a third.

Policemen A. P. Barfield and Douglas Wright, according to police officials, found Officer R. M. Holland drunk and bleeding from injuries in front of his home a few weeks ago. Barfield and Wright were suspended on charges of failure to file a police report on the incident after taking Holland to Grady Hospital.

Police Chief Herbert Jenkins recommended the two be returned to duty last night, when their 14-day suspension ended.

Chief Jenkins announced the resignation of Holland, a veteran of 13 years service with the department. O. D. Cook, Jr., also has resigned, Chief Jenkins reported.

The Committee approved the following additions to the force to replace retired and resigned personnel.

L. M. Letteer, W. J. Wilson, Jr., F. A. Turner, Jr., C. O. Gaddis, C. F. Vickers, Jr., L. N. Bradley, W. W. Melvin, Jr., E. F. Moore, W. V. Makarewics, R. L. McMillan, W. T. Dodd, A. L. Kraft, G. D. Fullerton, Jr., R. H. Sumpter, Sr., and C. D. Talton.

The Committee approved a wine application for 117 Hunter St. and a beer and wine license for 312 Boulevard, S. E. Seven other applications for permits were denied.

A delegation urging the city to continue maintaining scales as a paid service for use of shippers was advised to take the matter up with Mayor Hartsfield, who was absent at the Committee meeting.

The Fifth District American Legion Ladies Auxiliary was granted permission to sell poppies Nov. 11, proceeds to go to welfare work.

Prime Steers At New High

CHICAGO, Sept. 1—(INS)—A new all-time high of $41.50 a hundredweight for prime steers was established today at the Chicago Union Stockyards.

This was 10 cents above the record set Monday and equalled yesterday at the Chicago market.

Twenty-three head of cattle shipped by Tilden Bern, of Scieta, Ill., brought the new high.

Marietta Journal Sold to B. Smith

MARIETTA, Sept. 1—(AP)—The Marietta Journal, one of the oldest newspapers in Georgia, has been sold to Brooks P. Smith, former Southern Division news editor of the United Press.

Smith, who resigned from the United Press several weeks ago, became editor and publisher of the Journal today.

The retiring publisher, William L. Harris, came to Marietta from Dalton in 1918 as city editor of the Cobb County Times. He has been publisher of the Journal for 28 years.

Smith, 35 years of age, is a native of Texas and has been with the United Press for 13 years. He has worked also with the bureaus in Memphis, Tenn., and New York. He became Southern Division news editor five years ago.

The Journal is published daily except Saturdays.

Cameras are in demand, and you can sell yours with a well-worded Want Ad in The Constitution.

IT'S TIME TO SHINE WITH THE QUICK & EASY SHINE!
GRIFFIN LIQUID WAX 15¢
SELF-POLISHING GRIFFIN LIQUID WAX SHOE POLISH
BLACK BROWN TAN BLUE OXBLOOD

NEW low payment LOANS
$200.00 CASH Payment each month $9.90
$150.00 CASH Payment each month $7.45
Same low rate 1½%
Master LOAN SERVICE
212 Healey Bldg. WA. 2377

WINDOWS—DOORS
WHITE PINE PREFIT 1⅜" CHECK RAIL
FLUSH GUM DOORS IN ALL SIZES
WINDOW FRAMES COMPLETE
OUTSIDE DOOR FRAMES
Prompt Delivery Service
"EVERYTHING FOR THE HOME BUILDER"
HOMER LUMBER CO.
562 GLENN ST., S. W. CYpress 7781

PRIVATE LIFE OF BUCK By Lewis

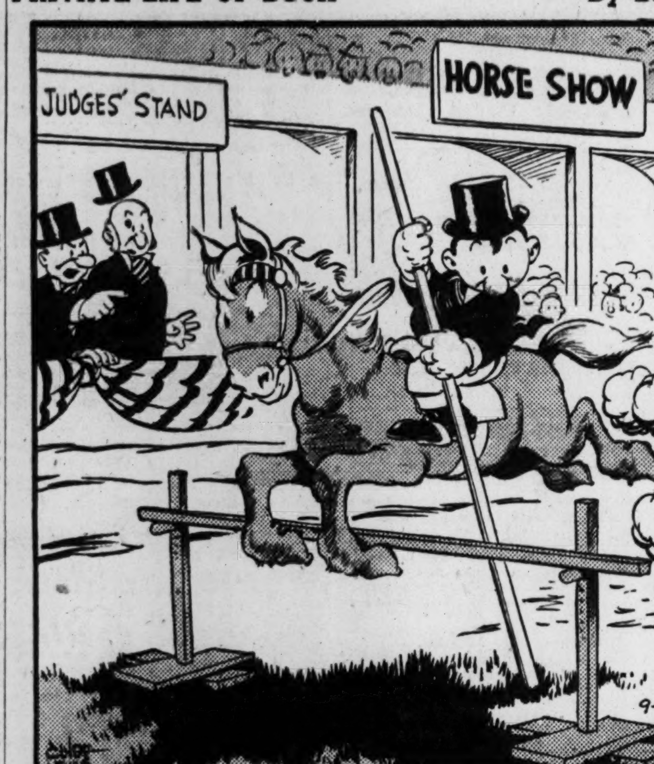

"Isn't there something in the rules against that?

1 Georgia Soldier Killed 3 Injured

FORT JACKSON, S. C., Sept. 1. One Georgia soldier was killed and four injured in an explosion here yesterday, Army authorities reported today.

Martin S. Mainor, of Edison, Ga., was listed as among the three soldiers killed, and Grady W. Lewis, RFD 1, Hazlehurst; Hugh D. Leaptrop, 14 Wingate St., Atlanta; Walter H. Dewitt, Atco, and W. Layton Moatie, Waycross, were injured the Army said.

The Army listed three as killed and about 20 injured, three critically.

Details of the blast, which occurred while a company of recruits were on their way to a machine-gun demonstration, were withheld pending a full investigation, said Capt. Anderson P. Neeley, post public information officer.

Contract Letting Friday On New Elberton Road

Constitution State News Service

ELBERTON, Sept. 1—The State Highway Board will let a contract Friday for construction of a hard-surface road from a point on Calhoun Highway to Broad River on the Wilkes County line. This will open a direct route to Augusta through Lincolnton.

When State engineers were surveying the route they met Government engineers from Clarks' Hill making a survey of the same route. The Government agreed to reimburse the State for the outlay.

4-H Club Sales

SPARTA, Sept. 1—Hancock County 4-H Club members have made a success of their gardens this Summer and realized a neat sum from sales here each Saturday. The youngsters hope to have a sales shed before next Summer which can be used for their weekly market and thus have more space to make displays. County Agent Wilton Stewart and Mrs. Ann Rozier, Home Demonstration Agent, help with the sales each week.

Chicks Pay Off

CARROLLTON, Sept. 1—Interest in raising chickens is growing in the Mt. Zion community of Carroll County. Tom Williamson has finished a plant in which he has installed 8,000 baby chicks. J. P. Smith has just installed 2,000 chicks in his plant, marking the third time this year he has raised that number. Smith plans to enlarge his plant so he can take care of 5,000 baby chicks at a time.

Jet Show

ALBANY, Sept. 1—(AP)—Georgians will get their first public view of Uncle Sam's jet-propelled F-84s here Sept. 19. Col. Eugene Snavely, commanding officer of Turner Field, one of four jet bases in the nation, said a jet demonstration will feature "open house" activities at the field on Air Force Day, formerly held on Aug. 1.

Fat Calf Show

DONALSONVILLE, Sept. 1—(AP) The Lions Club has decided to stage a Fall Fat Calf Show instead of the usual Spring Fat Cattle Show, John I. Spooner, Jr., Livestock Chairman, reported today. He said the date will be announced later.

Iron Ballot Box

JEFFERSONVILLE, Ind.—(INS)—The Lawrence Capehart Post 35 of the American Legion at Jeffersonville, Ind., borrowed a voting machine from the County for the election of its 1949 officers.

Mrs. Tribble Dies; Atlantan For 87 Years

Mrs. Rachael Safrona Tribble, 87, of 870 Gilbert St., S. E., died Tuesday night in a private hospital after a lengthy illness.

Funeral services will be held at 11 a. m. today in the chapel of Awtry & Lowndes with the Rev. C. C. Buckalew officiating. Burial will be in the Casey Cemetery.

Mrs. Tribble, a lifelong resident of Atlanta, was a member of the Baptist Church.

She is survived by a son, O. B. Tribble, of Rome; a sister, Mrs. J. A. York, of Atlanta; several grandchildren, and several nieces and nephews.

Pvt. Evans Rites Set for Sunday

Funeral services for Pfc. C. A. Evans, Jr., 21, of Atlanta and Lithonia, who was killed in Germany Nov. 21, 1944, will be held at 3 p. m. Sunday in the chapel of J. Austin Dillon with the Rev. Clarence Sessions officiating. Burial will be in East View Cemetery.

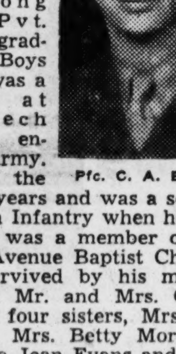

Pfc. C. A. Evans

A lifelong Atlantan, Pvt. Evans was graduated from Boys High and was a Sophomore at Georgia Tech when he entered the Army. He was in the Army two years and was a soldier in the 406th Infantry when he met death. He was a member of the Moreland Avenue Baptist Church.

He is survived by his mother and father, Mr. and Mrs. C. A. Evans, Sr.; four sisters, Mrs. Lillian Sharp, Mrs. Betty Morrison, Miss Martha Jean Evans and Miss Patsy Evans; and two brothers, Bill and Allen Evans, all of Atlanta.

Sunday Rites Set For Sgt. Leon Camp

Funeral services for Sgt. Leon L. Camp, 24, of 1335 Colonial Dr., Brookhaven, who was killed in the Battle of the Bulge, Dec. 18, 1944, will be held at 2 p. m. Sunday in the Brookhaven Baptist Church, with the Rev. Fred Thomas officiating. Burial will be in the Friendship Cemetery in Gwinnett County.

Sgt. Camp, who spent four years in the Army, held the Distinguished Service Cross, the Bronze Star and the Combat Infantry Badge. He was a member of the Brookhaven Baptist Church.

He is survived by his mother, Mrs. G. H. Davis, of Brookhaven; his father, W. L. Camp, of Atlanta; a sister, Miss Betty Lanier, of Brookhaven, and his grandmother, Mrs. John M. Camp, of Atlanta.

D. Porreca Dies; Former Tailor

Dominick Porreca, 75, retired head tailor of the Men's Department in Davison-Paxon, died yesterday at his residence, 1194 East Rock Springs Road, N. E., after a lengthy illness.

Dominick Porreca

Rosary will be said at 8 p. m. today at Spring Hill, and funeral services will be conducted at 10 a. m. tomorrow in the Sacred Heart Church with the Rev. Father John Emmerth officiating. Burial will be in West View Cemetery.

Born in Rome, Italy, Mr. Porreca came to America when he was 11 years old. He learned the tailoring business as an apprentice in Philadelphia, and came to Atlanta in 1913. He worked for Muse, Pollock & Berg, and Essig. Clothing Companies before going with Davison-Paxon in 1936.

He was a member of the Elks, the Knights of Columbus, and the Sacred Heart Church.

Surviving are four daughters, Mrs. L. A. Rogers, Miss Mary Porreca, Mrs. Paul B. Cefalu, and Mrs. J. D. Stell, all of Atlanta; a sister, Mrs. Andrew Rossi, of Philadelphia; four brothers, Angelo, Walter, John, and Joseph Porreca, all of Philadelphia; four grandchildren, and three great-grandchildren.

Mrs. Martha Grogan Dies; Rites Today

Mrs. Martha Grogan, 68, of 484 North Highland Ave., N. E., died yesterday morning in a private hospital after an extended illness.

Funeral services will be held at 10 a. m. today at Spring Hill with the Rev. J. R. Brockhoff officiating. Burial will be in the LaGrange Cemetery.

Mrs. Grogan was a native of LaGrange and had lived in Atlanta for 25 years. She was a member of the Lutheran Church of the Redeemer.

She is survived by a daughter, Miss Lillian Grogan, of Atlanta; a sister, Mrs. B. B. Culbertson, of LaGrange; three brothers, J. T., S. P. and R. E. Hawkins, all of Tampa, Fla., and several nieces and nephews.

Dave C. Dean, Of Norcross, Dies

Dave C. Dean, 70, of Norcross, died at his home yesterday after a short illness. He was a retired railroad man.

Funeral arrangements will be announced.

Mr. Dean was a veteran of the Spanish-American War and a member of the Order of Railway Conductors.

Survivors include his wife; two daughters, Mrs. Frank S. Leavitt, of Norcross, and Mrs. W. M. Boyd, of Atlanta; three sons, Lt. M. B. Dean, in Japan; William H. Dean, of Decatur, and M/Sgt. Z. V. Dean, San Pedro, Cal.; a sister, Mrs. Sallie McCall, of Atlanta; a grandchild and a great-grandchild.

Archie O. Stowe Dies in Clarkston

Archie O. Stowe, 71, formerly of Atlanta, died suddenly at his home in Clarkston yesterday.

Funeral arrangements will be announced by Awtry & Lowndes.

Mr. Stowe, a retired farmer, had lived in Atlanta for three years before moving to Clarkston two years ago. He was a member of the Baptist Church.

Surviving are his wife; two daughters, Mrs. M. S. Porter and Mrs. Cleve Daniel, both of Atlanta; three sons, T. C. and R. G. Stowe, both of Atlanta, and F. L. Stowe, of Jacksonville, Fla.; a brother, J. H. Stowe, of Lindale; four grandchildren and several nieces and nephews.

MORTUARY

DEATH OF INFANT

Charles Allen Bone, infant son of Mr. and Mrs. C. A. Bone, of Route 2, Decatur, died yesterday afternoon. Graveside funeral services will be conducted at 11 a. m. today in East View Cemetery, with the Rev. Henry T. Smith officiating.

HOMER W. FOSTER

Funeral services for Homer W. Foster, 24, of 54 Krogg St., N. E., who died in Floral City, Fla., Aug. 30, will be held at 2 p. m. today in the chapel of Awtry and Lowndes, with the Rev. Paul Briggs officiating. Burial will be West View Cemetery.

GRIN AND BEAR IT By Lichty

". . . And if elected I promise to halt the rising price of meat which is dividing our nation into two classes . . . the rich and the vegetarians. . . ."

Mrs. Wallis Dies In East Point

Mrs. W. W. Wallis, 84, of 107 South Church St., East Point, died at her home Tuesday night after a two weeks' illness.

Funeral services will be held at 2:30 today at the graveside in the West Point Cemetery with Dr. J. B. Steel officiating.

Mrs. Wallis was born in LaGrange and lived in West Point before coming to Atlanta three years ago. She and her husband, who was Chief Engineer of the Lanett Cotton Mills before his retirement, had been married 58 years. She was a member of the Eastern Star and the West Point Presbyterian Church.

She is survived by her husband; two daughters, Mrs. S. C. Simmons, of Atlanta, and Mrs. M. C. Carden, of Opelika, Ala.; a son, Jack Wallis, of Atlanta; nine grandchildren and seven great-grandchildren.

A personal ad in the Want Ad columns of The Constitution can locate that person with whom you have lost contact.

FUNERAL NOTICES

BURTON—The friends and relatives of 1st Lt. and Mrs. Lewis A. Burton, U. S. Air Corps; William Albert Burton, Mrs. Lillian C. Watts, Mr. L. A. Burton, Sr., Mr. and Mrs. M. A. Wilson, Jr., Mr. Joseph A. Burton, Mr. L. C. Watts, of Atlanta, are invited to attend the funeral of 1st Lt. Lewis A. Burton Thursday, Sept. 2, 1948, at 3:30 o'clock at Spring Hill, Dr. Paul S. James and Chaplain S. C. Couch officiating. Interment in West View. H. M. Patterson & Son.

BREWER, Mr. E. B. — Funeral services for Mr. E. B. Brewer, of Loganville, Ga., will be held Thursday, Sept. 2, at 3 o'clock from Corinth Christian Church. Survivors are his wife; children, Mr. Tom Brewer, Mr. Claud Brewer, Mrs. J. H. McElhannon, Mrs. L. L. Morris, Mrs. E. E. Yancey, Mrs. Orin Camp, and Mrs. Nelson Atha, all of Loganville, Ga. Rev. Randolph Cochran, Richard Gear and John Rowe will officiate. Interment in churchyard. The E. L. Almand Co., funeral directors, Monroe, Ga.

LODGE NOTICES

A regular meeting of the Co-Ordinate Bodies of the Ancient and Accepted Scottish Rite of Freemasonry will be held in the Masonic Temple this (Thursday) evening, Sept. 2, at 7:30 o'clock. Regular business session and closing of the list for night Slow Class. Other business affecting the entire membership of the Rite will be presented for appropriate action and all qualified brethren are urged to attend. Visiting brethren cordially welcome.
L. H. WILLIAMS, Gen. Sec.

The regular assembly of Euclid Council No. 33, Royal and Select Masters, will be held this (Thursday) evening at 7:30 o'clock in the W. D. Luckie Temple, Lee and Gordon Streets. Business meeting only. All duly qualified companions are cordially invited.
MAX A. SMITH, I. M.,
W. E. HOPKINS, Rec.

The regular communication of Malta Lodge No. 641, F. & A. M., will be held in the Masonic Temple, corner Peachtree and Cain Streets, this (Thursday) evening at 7:30 o'clock. The Master Mason degree will be conferred in dramatic form by our F. C. Club. All duly qualified brethren are cordially invited to attend. By order of
JOHN R. LANCASTER, W. M.
GEO. L. DUNCAN, Sec.

The regular communication of John Rosier Lodge No. 608, F. & A. M., will be held in its Temple this (Thursday) evening, Sept. 2, at 8 o'clock. A special dispensation has been granted to elect a new Treasurer. All duly qualified brethren are cordially and fraternally invited to meet with us. By order of
L. L. ROSS, W. M.
C. F. SAMMONS, Sec.

The regular communication of Sardis Lodge No. 107, F. & A. M., will be held in its lodge room, at the corner of Peachtree Road and Sardis Way, on Thursday, Sept. 2, 1948, at 7:30 p. m. The Entered Apprentice Degree will be conferred. All qualified brethren are cordially invited to attend. By order of
A. B. SHIVER, W. M.,
MARVIN W. MEDLOCK, Sec.

A called communication of Chamblee Lodge No. 444, F. & A. M., will be held this (Thursday) Evening, Sept. 2, 1948, at 7:30 o'clock in the Masonic Temple, Peachtree Road, Chamblee, Ga. The Entered Apprentice Degree will be conferred. All qualified brothers are cordially and fraternally invited to meet with us. By order of
C. T. LANCASTER, W. M.,
CLAUDE E. JAMESON, Sec.

The regular communication of Pythagoras Lodge No. 41, F. & A. M., will be held this (Thursday) evening, Sept. 2, 1948, at 8 o'clock in the Masonic Temple, Decatur, Ga. Business meeting only. All qualified brethren cordially invited.
J. THEO HARRIS, W. M.,
DONALD DONALDSON, Sec.

The regular communication of Inman Lodge No. 637, F. & A. M., will be held in the Lodge Room at 1651 Marietta Rd., N. W., this (Thursday) evening, Sept. 2, beginning promptly at 7 o'clock. The Entered Apprentice Degree will be conferred. Visiting brethren are cordially and fraternally invited to attend. By order of
SMITH B. WEST, W. M.,
JAMES C. MORRIS, Sec.

A called communication of Battle Hill Lodge No. 523, F. & A. M., will be held in the lodge hall, Gordon Street at Lucile Avenue, this (Thursday) afternoon, Sept. 2, at 4:30 o'clock for the purpose of paying our last sad tribute of respect to our deceased Brother James O. Garrett. All members are urged to be present. Visiting brethren are cordially invited. By order of
H. H. MORTON, W. M.,
NELSON CRIST, Sec.

Grant Park O. E. S. No. 178, will meet Thursday at 8 p. m. Robert Morris Night observed by Mrs. Julia J. Turner, P. G. M. Members are invited. 464 Cherokee Ave., S. E.
MRS. THELMA TURNER, W. M.
MR. JAS. N. TURNER, W. P.,
MRS. KATE PIERCE, Sec.

HEADQUARTERS FOR FRATERNAL JEWELRY
See Us for Past Master Jewels
Walter R. Thomas
ATLANTA STORES
20 BROAD STREET
2 EDGEWOOD AVENUE • 104 WHITEHALL STREET
OTHER STORES
ATHENS • MADISON • SPARTA
MILLEDGEVILLE • FORT VALLEY

FUNERAL NOTICES

BONE, Charles Allen—The friends and relatives of Mr. and Mrs. C. A. Bone, Master C. A. Bone, Jr., Mrs. Mamie Bone, and Mrs. F. H. Kelley are invited to attend the funeral service of infant Charles Allen Bone, Thursday morning at 11 o'clock at the graveside in East View Cemetery. Rev. Henry T. Smith will officiate. A. S. Turner & Sons.

STOWE—Died Wednesday at the residence, Clarkston, Ga., Mr. Archie Ozias Stowe, in his seventy-first year. Surviving besides his wife are daughters, Mrs. M. S. Porter and Mrs. Cleve Daniel, Atlanta; sons, Mr. F. L. Stowe, Jacksonville, Fla.; Messrs. T. C. and R. G. Stowe, of Atlanta; brother, Mr. J. H. Stowe Lindale, Ga.; four grandchildren, several nieces and nephews. Funeral will be announced by Awtry & Lowndes.

FOSTER—The friends and relatives of Mr. and Mrs. Homer W. Foster, Wayne Foster, Mrs. O. T. Foster, Mr. T. I. Foster, Mr. S. L. Foster, Mrs. J. E. Vaughn and Mrs. Mattie F. Thompson are invited to attend the funeral of Mr. Homer W. Foster, Thursday, Sept. 2, at 2 o'clock from the chapel of Awtry & Lowndes, Rev. Paul Briggs officiating. Pallbearers selected will assemble at the church at 1:45. Interment, West View Cemetery.

WALLIS, Mrs. W. W.—of 107 South Church St., East Point, died Wednesday morning at the residence. She is survived by her husband; daughters, Mrs. S. C. Simmons, Mrs. M. C. Carden; son, Mr. Jack Wallis; nine grandchildren. Funeral services will be held this (Thursday) afternoon at 2:30 o'clock at the graveside, West Point, Ga., Cemetery. Howard L. Carmichael & Sons.

GROGAN—The friends and relatives of Mrs. Martha Grogan, Miss Lillian Grogan, Atlanta; Mr. and Mrs. B. B. Culbertson, LaGrange, Ga.; Mr. J. T. Hawkins, Atlanta; Mr. and Mrs. S. P. Hawkins, Mr. R. E. Hawkins, Tampa, Fla.; the nieces and nephews are invited to attend the funeral of Mrs. Martha Grogan Thursday, Sept. 2, 1948, at 10 o'clock at Spring Hill, Dr. J. R. Brockhoff officiating. Interment at LaGrange, Ga., cemetery at 1 o'clock. H. M. Patterson & Son.

CAMP, Sgt. Leon L.—1335 Colonial Dr., Brookhaven, died Dec. 18, 1944, in Belgium. He is survived by his mother, Mrs. G. H. Davis, father, Mr. W. L. Camp; sister, Miss Betty Lanier; grandmother, Mrs. John M. Camp; niece, Frieda Lamb, and several aunts and uncles. Funeral services will be held Sunday at 2 o'clock at Brookhaven Baptist Church. Rev. Fred Thomas will officiate. Interment, Friendship churchyard, Gwinnett County. A. S. Turner & Sons.

PORRECA—The friends and relatives of Mr. Dominick Porreca, Mrs. L. A. Rogers, Miss Mary Porreca, Mr. and Mrs. Paul B. Cefalu, Mr. and Mrs. J. D. Stell, Atlanta; Mr. and Mrs. Andrew Rossi, Mr. and Mrs. Angelo Porreca, Mr. and Mrs. Walter Porreca, Mr. and Mrs. John Porreca, Mr. and Mrs. Joseph Porreca, all of Philadelphia; the grandchildren and great-grandchildren are invited to attend the funeral of Mr. Dominick Porreca Friday, Sept. 3, 1948, at 10 o'clock at Sacred Heart Church, Rev. Father John Emmerth officiating. Interment, West View. The pallbearers will be: Mr. A. M. Fornara, Mr. Frank Marino, Mr. T. J. Gilmore, Mr. S. A. Cefalu, Mr. Pete La Terza, Mr. F. T. Daly, Mr. F. H. DiCristina, Mr. S. Valenza. Members of B. P. O. E. No. 78 will act as honorary escort. The Rosary will be said Thursday evening at 8 o'clock at Spring Hill. H. M. Patterson & Son.

GRESHAM'S, INC.
FLOWERS
FUNERAL SPRAYS
WREATHS—CASKET PIECES
Two Locations
"Home of Flowers" VE. 5818
West View WA. 3216

Weinstock's FLOWERS
Call WAlnut 0908 and simply say "CHARGE IT"

FUNERAL NOTICES

GARRETT—Funeral services for Mr. Joseph O. Garrett will be held Thursday, Sept. 2, 1948, at 4:30 o'clock at Spring Hill, Rev. Freed Townsend officiating. Interment, West View, with Battle Hill Lodge No. 523, F. & A. M. in charge. H. M. Patterson & Son.

ZACHARY — Funeral services for Mrs. C. E. Zachary will be held Thursday, Sept. 2, 1948, at 2 o'clock at Spring Hill, Dr. Thomas A. Anderson officiating. Interment, West View. The pallbearers will be: Mr. H. V. Jones, Mr. J. Allen Smith, Mr. Rupert Waller, Mr. C. J. Foster, Mr. Zack Ellis, Mr. F. H. Frye. H. M. Patterson & Son.

JAMES, Edwin W., Jr. — The friends and relatives of little Edwin W. James, Jr., Mr. and Mrs. Edwin W. James, Sr., little Patricia James, all of Biloxi, Miss.; Mr. and Mrs. G. A. Buder, Putnam, Conn., are invited to attend the funeral of little Edwin W. James, Jr., Thursday, Sept. 2, 1948, at 4 o'clock at the graveside in West View, Rev. Father Joseph R. Smith will officiate. Greenberg & Flinn.

SATTERFIELD, Mrs. Minnie T.—died in a private hospital in Cartersville Wednesday morning, Sept. 1. She is survived by her mother and father, Mr. and Mrs. W. J. Taylor, Cartersville, Ga.; two sisters, Mrs. Gordon Howell, of Philadelphia, and Mrs. Thomas A. Upshaw, Cartersville. Funeral services will be held Thursday at 3 o'clock from the residence in Cartersville. Rev. George O. King will officiate. Owen Funeral Home.

MOBLEY, Mrs. Henry A.—of Statham, Ga., died Aug. 30, 1948. Surviving are her husband; sons, Mr. Jesse W. Mobley, Mr. David Mobley, all of Statham; sister, Mrs. Mary Day, Atlanta, Ga.; brothers, Mr. G. S. McDonald, Mr. G. W. McDonald, Mr. Charlie McDonald, all of Winder, Ga.; Mr. LaFayette McDonald, Alpharetta, Ga., three grandchildren and two great-grandchildren. Funeral services will be held Thursday, Sept. 2, at 11 o'clock at Pleasant Hill Presbyterian Church with the remains placed in state at 10 o'clock. Interment in churchyard. Williams & Kelley Funeral Home, Winder, Georgia.

DEAN, Mr. Dave C.—age 70, passed away Wednesday morning at the home near Norcross, Ga. He is survived by his wife, two daughters, Mrs. Frank S. Leavitt, of Norcross; Mrs. W. M. Boyd, of Atlanta; three sons, Lieut. M. B. Dean, in Japan; Mr. William H. Dean, of Atlanta; M/Sgt. Z. V. Dean, San Pedro, Cal.; one sister, Mrs. Sallie McCall; one granddaughter, Mrs. Juliette Craig, Tallahassee, Fla., and one great-grandson. Mr. Dean was a member of the Order of Railway Conductors and a veteran of the Spanish-American War. Funeral arrangements will be announced later by Glyndon P. Tapp Funeral Home, Buford, Ga.

AWTRY & LOWNDES
FUNERAL DIRECTORS
Free Parking Lot Next Door

CINDERS For Driveways and Septic Tanks
Jones & Hardin MA. 1107

MURRAY
The Florist
EAST POINT
CA. 2522 • 0646 ALL HOURS

FUNERAL NOTICES

JOHNS, Mr. Arthur Lindsey—passed away Wednesday afternoon at his residence, 443 Woodward Ave., S. E. Funeral arrangements will be announced later by Henry M. Blanchard & Son, 1270 Spring St., N. W.

FURROW — The friends and relatives of Mrs. Florence J. Furrow, Mr. and Mrs. T. F. Johnson, Atlanta, are invited to attend the funeral of Mrs. Florence J. Furrow Thursday, Sept. 2, 1948, at 11:30 o'clock at Spring Hill, Dr. Fred L. Glisson officiating. Interment, West View. The pallbearers will be: Mr. W. G. Bowen, Mr. C. E. Segrest, Mr. James C. Richardson, Mr. G. C. Jones, Jr., Mr. John Armistead, Mr. Robert D. Richardson. H. M. Patterson & Son.

TRIBBLE—The friends and relatives of Mrs. Rachael Safrona Tribble, Mr. and Mrs. O. B. Tribble and family, Rome, Ga.; Mrs. J. A. York and family, Atlanta; Mr. and Mrs. Morris Smith, Mr. and Mrs. Robert Jones, Mr. and Mrs. John Jeffares and the grandchildren are invited to attend the funeral of Mrs. Rachael Safrona Tribble Thursday at 11 o'clock from the chapel of Awtry & Lowndes, Rev. C. C. Buckalew officiating. Pallbearers selected will assemble at the chapel. Interment Casey's Cemetery.

WALRAVEN, Mr. John—Friends and relatives of Mr. John Walraven, Mr. and Mrs. Joe Walraven, Mr. and Mrs. Jolly Standridge, of Roswell; Mr. and Mrs. J. M. Holcomb, of Decatur; Mrs. Ina Mae Mann, of Atlanta; Mrs. Lee Groover, of Atlanta; Mr. and Mrs. Jack Arrowwood, of Smyrna; Mrs. Annie Hill, of Flintstone, Ga.; Mr. and Mrs. Orlando Sullivan, of Marietta, are invited to attend the funeral of Mr. John Walraven this (Thursday) afternoon at 3 o'clock from the chapel. Rev. H. A. McNeil, Rev. L. F. Kennedy, and Rev. Johnnie Smith will officiate. Interment, Roswell Cemetery. Roswell Store Funeral Home.

ARNOLD, Mr. J. Claude — The friends and relatives of Mr. and Mrs. J. Claude Arnold, of Locust Grove, Ga.; Mr. L. T. F. Arnold, of Hollywood, Fla.; Mrs. John Chaney, Panama City, Fla., and Mrs. A. L. Jernigan, of White Plains, Ga., are invited to attend the funeral of Mr. J. Claude Arnold this (Thursday) morning at 10:30 o'clock from the chapel of D. T. Carmichael & Son. Rev. C. E. Dallas and Rev. J. B. Ward will officiate. Interment in Locust Grove Cemetery. The following gentlemen will serve as pallbearers: Messrs. J. W. Middlebrooks, Hugh Price, Edwin Middlebrooks, Bryant Hubbard, Charlie Lindsey and John Wilson, and please meet at the funeral home at 10:15. D. T. Carmichael & Son.

THE FLOWER SHOP
AT WEST VIEW
AM. 4536
Open Sundays 1 to 6 P. M.
Funeral Offerings—Flowers for All Occasions
1663 GORDON, S. W.
at West View Cemetery

Professional Ethics
Transformed Into
Professional Services
Ambulance
J. Austin Dillon Co.
FUNERAL DIRECTORS
502 Pryor St., S. W.
MA. 4680-81

BUY DIRECT
America's Largest Builders
MARBLE AND GRANITE MEMORIALS
WRITE FOR FREE BOOKLET
ATLANTA OFFICE 513 TRUST CO. OF GA. BLDG. WAlnut 5517-8
NATION WIDE SERVICE
McNeel
FIFTY YEARS OF DEPENDABLE SERVICE

(COLORED)

COLEY, Mr. Willie T.—of 200 Ellis St., died Sept. 1, 1948. Funeral announced later. Thornton Funeral Home.

ROBINSON, Mrs. Atneal—of Rockdale County. The remains were carried to Conyers, Ga., for funeral and interment. Hanley Co.

BATTLE, Mr. Jack—of 475 Todd St. Friends and relatives of Mrs. Lena Davenport, Cleveland, Ohio; Mr. and Mrs. Jack Battle, Jr., Pitt, Pa.; Messrs. William and Riley Battle, Mrs. Mary Battle, Miss Martha Battle, Mrs. Bettie B. Dawson and family, Mrs. Mattie Williams are invited to attend the funeral of Mr. Jack Battle today (Thursday) at 2 o'clock at Auburn Chapel, Rev. Usher officiating. Interment in Lincoln Cemetery. Haugabrooks Funeral Home.

CLEVELAND, Mrs. Eva R.—The friends and relatives of Mrs. Eva R. Cleveland, Mrs. Eva Reid, Mr. Horace Reid and family, Mr. Ralph Hester and children, Mr. Charlie Cleveland and family, Mrs. Lottie Reid Johnson and family, Cleveland, Ohio, are invited to attend the funeral of Mrs. Eva R. Cleveland, Friday, Sept. 3, at Zion Hill Baptist Church at 2 p. m., Rev. L. M. Terrill officiating. Interment, South View Cemetery. Ivey Brothers, Morticians.

LEE-LEE, Messrs. Glover and Prince — formerly of Athens, Ga. Funeral services will be held tomorrow (Friday) at 1 p. m. from Ebenezer Baptist Church, Rev. M. L. King officiating, assisted by Rev. E. G. Newton. Mr. Prince Lee is survived by his wife, Mrs. Maggie Lee; children, Margaret, Marian, Prince, Jr., and Barbara J. Lee. Mr. Glover Lee is survived by his wife, Mrs. Mildred Lee and family. In addition both are survived by a mother, Mrs. Ruby Lee; four sisters, Mesdames Fannie Scott, Gracie Burch, Goley Howard and Sarah Lee; two brothers, Messrs. Moss, Jr., and Richard Lee; aunt, Mrs. Sarah Hill; Mr. Moses Smith, Mrs. Gracie Badger, Mrs. Minnie Lee, Mr. Mose Calvin Lee and a host of relatives and friends. Interment in South View Cemetery. Hanley Co.

(COLORED)

JACKSON, Mrs. Rosa Bell — of near Kennesaw, Ga., passed at a local hospital. Funeral will be announced later. Hanley Co., Marietta.

CULBREATH, Mr. Earnest — of Rear 510 Lambert St., the son of Mr. and Mrs. Carey Culbreath, died Sept. 1, 1948. Funeral announced later. Thornton Funeral Home.

BLOUNT, Mrs. Eliza—of Forsyth, Ga. The friends and relatives of Mrs. Florence Stewart and family, Atlanta, Ga.; Mrs. Ella Thomas, Washington, D. C.; Miss Mattie L. Blount, Forsyth, Ga.; Mrs. Gertrude B. Brooks and family, Atlanta, Ga.; Mr. and Mrs. Frank Gresham and family, Laneview, Va.; Mrs. Athia B. Floyd and Miss Johnnie M. Smith, Washington, D. C.; Mrs. Alice James, Detroit, Mich., are invited to attend the funeral of Mrs. Eliza Blount from the St. James Baptist Church Friday, Sept. 3, 1948, at 2 p. m. Revs. P. H. Head and Adolph Parsons officiating. Interment, Forsyth Cemetery. Wright & Son Funeral Home.

McGINTY, Mr. James A. — The friends and relatives of Mr. and Mrs. James A. McGinty, of 355 Lee St., S. W.; Mrs. Rubye McGinty Jones, Miss Willetta McGinty, Mr. and Mrs. Robert Barrow, Mr. James A. McGinty, II, nephew; Mr. and Mrs. Howard McGinty, Mr. and Mrs. James Clarence McGinty and family, Mrs. Macee Brown and daughter, all of Atlanta; Mr. and Mrs. W. L. Miller and family, of Albany, Ga.; Mr. and Mrs. William Boggus, Mr. and Mrs. Dorris Garrison, of New York City; Miss Alice Mae McGinty, of Washington, D. C.; Mr. and Mrs. Willie Carmichael, Mrs. Leila Banks and son, Mr. and Mrs. J. D. Calloway, of Atlanta, are invited to attend the funeral of Mr. James A. McGinty Friday, Sept. 3, 1938, at 2:30 p. m. at Warren Memorial Church, Rev. J. W. Thomas officiating. Interment, Lincoln Cemetery. The body will lie in state at the residence from 6 p. m. Thursday until the hour of funeral. Sellers Bros.

(COLORED)

WHITE, Mrs. Ida—of 19 Larkin Place, S. W., died Sept. 1. Funeral will be announced by Ivey Bros., Morticians.

MADDOX, Mrs. Mozelle—Friends and relatives of Mr. and Mrs. Otis Maddox, Mr. and Mrs. Luther Maddox and family, Miss Jimmie Maddox, Mrs. Mattie Jackson, Mr. George Cooke, Mrs. Hattie Cooke are invited to attend the funeral of Mrs. Mozelle Maddox tomorrow (Friday) afternoon at 1 o'clock from St. Paul A. M. E. Church, Covington, Ga. Interment, churchyard. The cortege will leave from the parlor at 11 o'clock. Haugabrooks Funeral Home.

ANDERSON, Mr. James—brother of Mrs. Sophia Johnson, of 150 Boulevard. Friends and relatives of Mr. and Mrs. Alonzo Johnson and family, Miss Wylin Anderson, Miss Dorothy Anderson, Mrs. Lena Anderson, Mr. and Mrs. Anderson Johnson and family, Mr. and Mrs. James Johnson and family, Mrs. Rosa Kemp and family, Mrs. Minnie Brown and family, Mr. and Mrs. Robert Anderson and family, Mr. Hutto N. Baker and family, Mr. Roy Anderson, Mrs. Lena Anderson are invited to attend the funeral of Mr. James Anderson tomorrow (Friday) afternoon at 2:30 o'clock at Holsey Temple C. M. E. Church on Boulevard, Rev. Jay officiating. Interment in Washington Park Cemetery. All members of Gate City Lodge No. 554 and Henry McNeal Lodge, I. B. P. O. E. W., are asked to meet at the church at 2 o'clock by order of Grand Deputy and Exalted Ruler, Brother Charles Peterson. Haugabrooks Funeral Home.

(COLORED)

In Memoriam

In remembrance of my dear daughter, Mrs. Thelma Arnold Mize, who departed this life 11 years ago today, Sept. 2, 1937. Gone but not forgotten. We loved you, but God loved you best.
MRS. MARY ARNOLD, Mother.

(COLORED)

In Memoriam

In loving memory of our dear daughter, Miss Mozell McGinty, who departed this life one year ago today, Sept. 2, 1947. We all believe you are in that beautiful land of rest, and we are hoping to see you again some day.
McGINTY FAMILY.

THESE WOMEN

By d'Alessio

"But what could I do? When I asked Nina and Bill over, THEY were giving a party—so I HAD to invite all their guests!"

News About Georgia

Compiled From Constitution State News Reports
By GEORGE VANCE

TREUTLEN COMMISSIONERS FACE OUSTER PROCEEDINGS

The Board of Commissioners of Treutlen County must show cause at a court hearing on Sept. 17 why it should not be ousted. The action followed a quo warranto petition charging the Board was elected unconstitutionally by the County Grand Jury and appointed unconstitutionally by the Judge of the Superior Court. Judge Eschol Graham, of the Oconee Judicial Circuit, signed the petition.

Named as defendants in the case were Jim Gillis, Sr., Chairman; O. A. Smith, Hilton Phillips, and I. H. Hall, Secretary. The suit was brought by J. W. Fowler, P. H. Ricks, W. B. Lisenby and G. N. Henry.

SUPPORT PRICES EYED

Pecan growers of South Georgia are seeking to get a 26-cent support price on their crop, according to Rep. Pace, of **Americus**. If the price is not pegged on this year's huge crop, farmers say they will get less than 20 cents a pound for nuts which sold for 30 cents last year . . . Meanwhile $1,157,444 was paid by the Government last week in loan values on turpentine and rosin, according to the American Turpentine Farmers' Association at **Valdosta**.

$10,000 JOB IN BALANCE

Sam G. Adler, who has been serving as an Army Major abroad, has requested a declaratory judgment in Savannah asking the court to define his rights under his father's will. He seeks to find if he can proceed safely with a suit to recover a $10,000-a-year job as general merchandising manager of the Leopold Adler Company without violating his father's will, which states that he and his brother would lose interest in the estate if the will is contested. Sam Adler charges his father's firm failed to re-employ him on his return.

The brother, Melvin, contested the will and was disinherited by it.

HERE AND THERE

Hugh Peterson, of **Ailey**, former Representative, will join the American Military Government staff in Germany this month . . . The Fourth Army Division—the famed "Ivy Leaf" of D-Day landings—will land in **Augusta** today for its annual reunion . . . Triplet sons were born Sunday to Mrs. C. R. Gill in an **Alma** hospital . . . The Gills live in **Coffee** County.

Methodists End Retreat at Gilead

Seventy-two Methodist young people and adults of the Marvin Williams Sub-District have concluded a three-day retreat at the Mount Gilead Camp Grounds, Ben Hill, which they pronounced a "complete success."

Billy Strickland, of Lithia Springs, was dean, and Miss Elsie Wood, of Douglasville, was assistant. The Rev. Wallace Wiggins, Pastor of the Villa Rica Methodist Church, was dean of men. Miss Ann Ward, of Douglasville, is president of the group.

A program of worship, study and recreation was conducted. The Sub-District Retreat faculty agreed this year's retreat was "one of the best" and expressed particular thanks to Mr. and Mrs. Jack Towns for accommodations and service at the Mount Gilead Camp Ground Hotel.

Pensions Go Up

WASHINGTON, Sept. 1—(UP) Pension increases for the dependents of dead and seriously disabled veterans went into effect today. The higher allowances, designed to offset the rising cost of living, were authorized by Congress last Spring. Although the extra benefits will date from Sept. 1, they may not show up in recipients' checks for several weeks.

WEATHER

ATLANTA—One year ago today Sept. 4, 1947: High 95; low 68.

SUN AND MOON FOR TODAY
Sun rises 6:12 a. m., sets 7:03 p. m.
Moon rises 4:57 a. m., sets 6:57 p. m.

LOCAL WEATHER REPORT
(Based on Observations at the Municipal Airport)

Highest temperature	83
Lowest temperature	67
Mean temperature	75
Rainfall in past 24 hours	.09
Rainfall since first of month	.00
Deficiency since first of month	.14
Rainfall since Jan. 1	47.29
Excess since Jan. 1	10.51

WASHINGTON, Sept. 1—(AP)—Weather Bureau report of temperature and rainfall for the 24 hours ending at 8 p. m. in the principal cotton-growing areas and elsewhere:

	High	Low	Rain
Alpena	72	46	.03
Asheville	79	60	.00
Atlantic City	73	56	.00
Birmingham	89	70	.00
Boston	75	53	.00
Buffalo	76	46	.00
Burlington	72	54	.00
Charlotte, N. C.	80	63	.00
Chattanooga	90	69	.00
Chicago	75	59	.00
Cincinnati	81	52	.00
Cleveland	76	48	.00
Denver	90	43	.00
Detroit	75	46	.00
Duluth	85	66	.00
El Paso	94	68	.00
Fort Worth	95	73	.00
Galveston	90	76	.00
Houston	92	70	.00
Jacksonville	88	73	.00
Kansas City	94	71	.00
Key West	89	81	.00
Knoxville	88	63	.00
Little Rock	86	67	.00
Los Angeles	94	62	.00
Louisville	85	56	.00
Memphis	91	67	.00
Meridian	93	68	.00
Miami	86	76	.63
Minneapolis-St. Paul	87	70	.00
Montgomery	91	68	.00
New Orleans	90	71	.03
New York	77	58	.00
Norfolk	74	68	.00
Philadelphia	76	52	.00
Phoenix	112	80	.00
Pittsburgh	74	50	.00
Portland, Maine	73	62	.00
Richmond	77	54	.00
St. Louis	83	61	.00
San Antonio	97	71	.00
San Francisco	72	50	.00
Savannah	81	71	1.05
Seattle	77	51	.00
Tampa	91	77	.18
Vicksburg	92	68	.00
Washington	78	55	.00
Wilmington	80	68	.00

CLASSIFADS

THE ATLANTA CONSTITUTION
Alabama and Forsyth Streets, S. W

WANT AD INFORMATION
Minimum: Two lines (11 words)
In estimating space figure five average words for first line and six average words for each additional line.
The rates below apply to all advertising originating in the State of Georgia.
Single insertion, Sunday, per line, 40c.
Single insertion, daily, per line, 30c. Daily and Sunday rates:
Three times consecutively per line per day, 32c
Seven times consecutively per line per day, 30c
Thirty times consecutively per line per day, 28c
10% Discount for Cash
CALL WALNUT 6565
ASK FOR AD-TAKER

SUBSCRIPTION RATES BY CARRIER

Daily and Sunday	One Week	35c
Daily only	One Week	30c
Daily and Sunday	One Month	$1.52
Daily only	One Month	$1.30
Daily and Sunday	Three Months	$4.55
Daily only	Three Months	$3.90
Daily and Sunday	Six Months	$9.10
Daily only	Six Months	$7.80
Daily and Sunday	One Year	$18.20
Daily only	One Year	$15.60

THE CONSTITUTION is not responsible for advance payments to carriers or dealers. Receipts given for subscription payments not in accordance with published rate are not authorized; also not responsible for subscription payments until received at the office of publication, Atlanta 2, Ga.
Entered at Atlanta Post Office as Second-Class Matter
MEMBER THE ASSOCIATED PRESS
The Associated Press is exclusively entitled to use for publication all news dispatches credited to or not otherwise credited to this paper, and also the local news published therein.
KELLY-SMITH COMPANY National Representatives—New York, Chicago, Detroit, Boston Philadelphia, Atlanta
Mail Rates on Application
ADDRESS ALL MAIL to The Atlanta Constitution, Atlanta 2, Ga.

Railroad Schedules

TERMINAL STATION—MA. 4900

Eastern Time

Arrives—	A & W P R R.	—Leaves
12:40 am	Montgomery-Selma	7:15 am
12:40 am	Montgomery-Selma	8:55 am
1:15 pm	New Orl.-Montgomery	8:55 am
5:25 pm	Montg.-Selma-Local	12:55 pm
8:30 am	New Orl.-Montgomery	7:15 pm
Arrives—	Ga. Ry.	—Leaves
3:30 pm	Griffin-Macon-Savh.	9:00 am
6:06 pm	Albany-Jax-Miami	10:45 am
5:55 pm	Man o' War-Columbus	11:10 am
1:40 pm	Nancy Hanks II-Savh.	6:00 pm
10:20 am	Man o' War-Columbus	6:55 pm
9:00 am	Albany-Tampa-St. Pete	8:00 pm
8:00 am	Albany-Jax-Miami	9:05 pm
7:00 am	Sav.-Alb.-Doth.-Pan. C.	10:45 pm
Arrives—	SEABOARD AIR LINE	—Leaves
6:50 pm	Birmingham-Memphis	7:50 am
7:30 am	The Silver Comet	7:10 pm
6:00 am	N. Y.-Wash.-Rich-Norf.	9:45 pm
1:55 pm	Birmingham-Memphis	5:15 pm
5:05 pm	N. Y. Wash.-Rich.-Norf.	10:45 am
Arrives—	SOUTHERN RAILWAY	—Leaves
6:00 am	Anniston-B'ham	11:45 pm
6:30 am	Jax-Bwk.-Miami	10:30 pm
7:00 am	Columbia-Charleston	10:30 pm
7:00 am	Charlotte-Washington	1:10 am
8:00 am	Jax-St. Pete-Miami	9:55 pm
8:30 am	The Crescent	1:45 pm
10:00 am	Toccoa-Gr'nville-Wash.	10:30 pm
10:10 am	The Southerner-N. Y.	8:30 pm
10:40 am	Cinci.-Chi.-Det.-Cleve.	6:55 pm
11:50 am	Warm Springs-Col's.	6:00 pm
1:25 pm	B'ham-Mphs.-Vic.-Shrv.	4:15 pm
4:00 pm	Rich.-Wash.-New York	1:55 pm
6:35 pm	Jax-Miami-St. Pete	11:00 am
6:45 pm	Asheville-Wash.	9:00 am
7:50 pm	Charlotte-Wash.-N. Y.	7:00 pm
8:20 pm	The Southerner-N. O.	10:20 am
9:35 pm	Cinci.-Cleve.-Det.-Chi	8:40 am
9:45 pm	Macon-Brunswick	7:45 am
10:10 pm	B'ham-Mphs.-Kan. City	7:45 am

UNION STATION—WA. 3666

Eastern Time

Arrives—	A. C. L. R. R.	—Leaves
a8:30 am	Jacksonville-Miami	a12:28 am
7:30 pm	Cordele-Waycross	8:30 am
a—Famous "Dixie Flagler" streamlined coach train operates every third day.		
Arrives—	GEORGIA RAILROAD	—Leaves
5:45 pm	Augusta-Charleston	9:00 am
5:45 pm	Florence-Richmond	9:00 am
7:10 am	Augusta-Florence	9:00 pm
7:10 am	Charleston-Wilmington	9:00 pm
Arrives—	L. & N. R. R.	—Leaves
5:30 pm	Knox. via. Blue Ridge	8:15 am
7:30 pm	Cin.-Detroit-Chicago	9:45 am
8:30 am	Cin.-Louisville-Chicago	6:50 pm
Arrives—	N. C. & St. L. RY.	—Leaves
12:23 am	Streamliner-Chicago	8:40 am
Sept. 1	Every 3d day thereafter	Sept. 2
8:20 pm	Chat.-Nash.-St. L.-Chgo	9:45 am
Daily	Streamliner-St. L.-Chgo	Daily
8:35 am	The Georgian	6:30 pm
10:00 am	Chat.-Nash.-St. L.-Chgo	7:00 pm
8:25 am	Chatta.-Nashville	9:00 pm

ANNOUNCEMENTS

Auto Travel Oportunities 1

STUDENT desires ride Los Angeles, Sept. 1, 2. Share expenses. VE. 7220.

Auto Travel Oportunities 1

LARGE modern de luxe furniture coaches to and from N. Y., Washington, Charlotte, Jacksonville, Miami, Tampa and other points. Storage facilities available. Compare interstate rates.
SUDDATH MOVING & STORAGE CO.
WA. 6793

Cemetery Lots, Crypts 7

TWO 4-grave lots. Very choice lots in Crest Lawn Cemetery. Exceptionally good buy. Call Starnes, LA. 2211.

Lost and Found 8

THE person is known who took a beige and brown bag out of the colored waiting room at the bus terminal Tues. night. So please leave it where it was taken from or call AT. 7396.

LOST—Downtown Atlanta Aug. 20, 1948. One man's wrist watch, gold case. Movado movement. 17 jewels with gold band. Initials A. L. E. on watch case. Reward. CY. 7531.

STRAYED from 2109 Fairhaven Circle, N. E., white male pointer, 4 yrs. old, answers to name King. Liberal reward for return. Dr. H. N. Alford. CH. 7791 or WA. 7042.

LOST—Lady's brown billfold in or around Fox Theatre Sun. night, containing $9 cash and valuable papers. Keep cash and call AM. 0579.

LOST in Grant Park, Sept. 1, Lady's brown purse containing identification, Lillian V. Brown. Office LA. 8151; res. HE. 0869.

LOST—Lady's watch, Wittnaeur yellow gold case, downtown Atlanta; Sept. 1. Reward. Call Miss White, WA. 8121, Ext. 277.

LOST—Lady's wallet containing cash and driver's license. Vicinity P'tree and 10th. Mrs. H. W. Minor. Reward. AT. 4500.

LOST—Small gold chain with heart and key. Name "Sara" and "Bill" on heart. Vicinity of Rich's, LA. 7958.

REWARD—For lady's black corde bag. Lost at Ball Park Sunday. Personal value. RA. 2345.

LOST—Lady's Elgin watch, downtown or street car, Aug. 30. Reward. CA. 1969.

LOST—Small brown chow puppy, Club Dr., N. E. section. Reward. CH. 4661.

FOUND—A black and tan male Dachshund dog. Call CH. 6530.

Personal 9

FALSE TEETH
By DENTAL LABORATORY
MADE NEW
SOLD DIRECT TO YOU
Highest Quality
Materials Guaranteed
SAVE TIME AND MONEY
$15 EA. TO $19 EA.
All Veterans Employed
We do not practice dentistry.
INDEPENDENT
DENTAL LABORATORY
27½ Broad St. S W
Over Planter's Peanut Store

JOE DARLING—Come on back home, you belong here. No questions asked. I love you dearly and we need each other more than ever. I love you above all things. I'm returning to work Thursday for the first time in 3 weeks. Come on back and rest and forget about working for some time. Please call or write. Love always—CHARLOTTE. Please contact the drug store.

DIRECT mail advertising, photographic reproduction, publicity catalogs.
COLEMAN ADV AGENCY
508 Bona Allen Bldg HA. 4012

FOR YOUR DANCE
PHONE—WIRE—WRITE
LEWIS RIDLEY'S ORCHESTRA
527 MORGAN ST.—CY. 5588, AT. 4177

DREAM BOOK "Lucky" goods, incense, herbs, oils, candles, spiritualist books and supplies Russee's, 151 Broad.

FRIED'S JEWELERS — Fine watch repairing. Main spring, $1.50; cleaning, $2.95. 469 Arcade, 4th Floor. CY. 2481.

SEWING machine service and repairs
DUNCAN SEWING MACHINE SHOP
517 Ponce de Leon Ave., N. E., AT. 7833

JOE—I apologize. Never meant to hurt your feelings and would never hurt you. Mrs. J. P. A.

EFFECTIVE SPEAKING, radio speaking, dramatic art, speech correc. AL. 0178.

RUGS DYED BY FLOORMASTER ARE BEAUTIFUL 3147 P'tree CH 6611.

Beauty Aids 10

BEAUTY SERVICE
PERMANENT WAVES — Hair shaping, shampoo, scalp and dandruff treatment, hair tinting, bleaching, facials, packs, cold waves and all other beauty work at a school price. Service by first-class students. Best of materials used. Waves $3 up.
No Appointments—No WAITING
ARTISTIC BEAUTY INSTITUTE
5½ Auburn Ave., Corner Peachtree

MOLER SYSTEM OF COLLEGES
TEACHES BEAUTY CULTURE AND BARBERING
SHORT COURSES QUALIFY
GI APPROVAL
Call or Write 34½ Marietta St. AL. 3209

Business Personals 11

DR. ALLEN'S DENTAL LABORATORY
SPECIAL LOW PRICES
ON
CROWNS, PLATES, REPAIR WORK.
GOLD, PLASTIC OR RUBBER
3 TO 5 HOURS SERVICE
117½ Broad St., cor. Mitchell S. W.
MA. 8810

Curtain Laundry 12

CURTAINS washed and stretched. Called for and delivered. HE. 0027-W.

DO ANY kind of curtains at 413 Pine St., N. E. AT. 4846.

Nurseries 15

DAY NURSERY—ALL SERVICES
PEACE of mind for working mothers. Small select group, age 2-5. Details, VE. 8865.

Slip Covers—Draperies 17

SLIP COVERS, DRAPERIES, BED SPREADS IN OR OUT OF CITY ORDERS VE. 8945.

Electronics 18

INTER communication sets. Engineered for offices, homes, stores, farms and factories. $19.95 up. Call CH. 6084 between 9-12 for free demonstration.

BUSINESS SERVICE

Business Service 20

ADVERTISING SERVICE
DECALS, book matches, calendars, adv. specialties. Tuell, Healey Bldg. WA. 7607

APPLIANCES, REPAIRS
WASHING MACH. VACUUM CLEANER. REFRIG REPAIRS; GENUINE PARTS.
BRANDT APPLIANCES
118 Tenth St., N. E. AT. 6776

BED RENOVATING
SUPERIOR MATTRESS CO. HIGH-GRADE RENOVATING. UPHOLSTERING AND REPAIRING HE. 9274. 635 BANKHEAD AVE., N. W.

ATLANTA'S OLDEST RENOVATORS. TRIO MATTRESS CO., MA. 2983.

ATLANTA'S leading renovator McDaniel Mattress Co., CY. 6526

BRICKLAYING
BRICK AND CONCRETE WORK. T. A. Cleland, WA. 3101 Day or Night.

BUILDING CONTRACTORS
GENERAL CONTRACTING
NEW building, repairs, alterations, masonry, driveways, porches, plastering, etc. Free estimates. Assistant in planning. G&T Construction Co., VE. 7490.

HOUSE plans drawn. If planning to build send rough sketch for information on the new built-in refrigerator system. Address, Ria Retaw Refrigerator System, P. O. Box 254, Hapeville, Ga.

FOR NEW BUILDING, porches, rooms or general repairs, call C. A. Amerson, CA. 7025.

BUILDING, GENERAL REPAIRS
WE MAKE and install our own concrete blocks, all kinds of repair work, interior and exterior decorating, est. free, reasonable rates, all work guaranteed. Office and plant Malone Lock and Brick Co., 2167 Piedmont Rd. HE. 5512.

Repairs. Alterations. Painting
Sills Replaced. Reroofing
Siding. Papering. Driveways
Underpinning. Rocks or Blocks
Terms up to 36 Mos. to Pay
Contractor. WA. 8204—WA. 5362

ORNAMENTAL STONE WORK
WALLS, foundations underpinning and cement work. Concrete blocks, all sizes. Sand and gravel LA 2835 WA 8489.

CARPENTER WORK, PAINTING, SCREENING. GUTTER REPAIRS. CEMENT AND BRICK WORK. OFFICE. WA 5507; RES., AL 7136.

SPECIALIZE in building garages, retaining walls, driveways, underpinning. General repairs. RA. 8887, Myrick.

BUILDING MATERIAL
I-BEAMS
EIGHT 4-in. I-beams 10-ft. 6-in. long. Sacrifice. Phone Roswell 4381 or 4802.

CALCIMINING, PAINTING, PLASTERING
ROOMS tinted $6, material fur Papered $8. Kem-tone Elijah Webb., RA. 5090.

CARPENTER WORK
FIRST-CLASS carpenter work, repairing, remodeling, or building your new home. Mr. Northup. CR 2569.

ROOMS, porches sills replaced; steps; painting. Free est. Turman, MA. 6709.

CARPENTER and general repair. Free estimates. D. L. Smith, WA. 5379.

CARPENTERING and general repairs. Call Mr. May, MA. 4428.

CEMENT WORK
CONCRETE DRIVEWAYS
CONCRETE basement, walls and floors. Concrete porches, steps and foundation. Waterproofing of all types. Concrete blocks and brick work. FHA terms, if desired, 36 mos. to pay. No cash necessary. All work guaranteed. Estimates free. Call Fowell Const. Co., CR. 1577.

Business Service 20

CEMENT WORK
GENERAL cement work, underpinning, steps, driveways, walks, walls, water proofing, barbecue pits, floor leveling, carpenter work and painting. CH. 6954.

CONCRETE construction work. Driveways, floors, porches, basements. Free est. Terms. Banks Contr. Co., CY. 4155

ALL TYPES of cement finishing, drives walks and floors, stone and block work. FHA loan AM 5651

BASEMENT, driveways, steps, walks, concrete block walls, etc. HE. 2100-R.

GOOD cement work—quick service. FHA if desired O. D. Peters, DE. 3950.

CLEANING and KEMTONING
CLEANING walls, Kemtone. Work guaranteed. Moses, RA. 8890.

ELECTRICAL WORK, CONTRACTING
NEW and repair electrical work. Licensed contractor. RA 5233

ERECTORS
MEMORIALS—Mausoleums, crane service. Phone 922 Ball Ground, Ga.

FLOOR COVERING
INLAID linoleum installed by experts. Kitchen cabinets built to order. Linoleum rugs. All white mechanics. Okarma Floor Coverings. 2293 Peachtree Road, VE. 8311.

FLOOR and furniture sanders and polishers for rent. HE. 7260-W.

FLOOR SANDING, FINISHING
L. E. BUTLER, floor finishers; 23 years' experience. Free estimates. LA. 3360.

FURNITURE UPHOLSTERING
UPHOLSTERING
SLIPCOVERING
I REBUILD and reupholster living room furniture good as new. If you have a suite that needs doing over from top to bottom, I will come in person with a large selection of fabrics, any time, day or evening. Prices surprisingly low.
TERMS IF DESIRED—VE. 4138.

ALL KINDS OF UPHOLSTERING. ALL WORK GUARANTEED. WA. 4583.

REFINISHING and upholstering. All work guaranteed. CA. 5718 or LA. 6790.

GRADING EXCAVATING
GRADING
BULLDOZER and pan work. Any type grading. Also trees removed. No moving charge. Days LA. 2835, nights RA. 2146.

BULLDOZER AND SCRAPER WORK. Clear and level lots, dig basements, cut roads, driveways. Free est. CR. 4210.

BULLDOZER scraper work. Drives, lots graded. Basements excavated. Call day or night, VE. 5013.

GUTTER REPAIRING
BETTER WORK A SPECIALTY
NEW gutters and pipes installed, old gutters repaired, cleaned and painted. HOWSE GUTTERING WORK. Call AT. 8838, day and night.
"Let Howse Gutter Your House"

REPAIR and install new gutters and downpipe. All type sheet metal work. Southern Sheet Metal Works. AM. 2716.

HAULING
BUILDING MATERIALS, stone, cinders, brick, etc. hauled reasonably. DE. 4303.

FOR TRANSFER AND HAULING UNLOADING CARS, ETC. LA. 7642.

ANY KIND of hauling. Sand, gravel, filter, stone. Dump body. CR. 6266.

CRUSHED stone, sand, fill-in dirt, cinders, top soil, compost. BE. 4553.

TOPSOIL, rubble, crushed stone, flagstone. W. O. Bragg, CR. 2900.

TRUCK for general hauling. Ed Cook, 785 Hubbard St. LA 2505.

HOME SERVICE
PAPERING, $10. Kem toning, $5. Painting and cleaning RA 9076 Rob't Webb.

HOUSE CLEANING
CALL A. B. C. Cleaners for gen'l. house cleaning. Bonded employees. AM. 6374.

LANDSCAPING
BUILD and seed lawns, fencing, tree work, plowing, clean up and haul off rubbish. Victoria Gardens. CH. 4380.

FENCES—all types. Maters. & const. Garrard & Co., HE. 1485.

PAINTING AND PAPERING
RE-ROOFING PAINTING, PAPERING, FLOOR SANDING CEMENT PORCHES AND DRIVEWAYS. 36 MOS. TO PAY. TRY THE OLD RELIABLE. MR. BENNETT, ACME ROOFING & SUPPLY CO. RA 9978, RA 7711.

SPECIAL PRICES
ON PAINTING, papering, repairs of all kinds. Work guaranteed. Prices right. Free estimate. Out-of-town work. Call us for quick service. P. O. Box 4537. RA. 7257.

PAINTING, kem-toning, papering, floor sanding and finishing. Work guaranteed. Herbert, CY. 1101, CY. 9154.

LOUIS A. WELLBORN
PAINTING and papering work expertly done. White labor. RA. 1582.

FOR FIRST-CLASS painting and wall papering. All work guaranteed. Call Frank, MA. 2057.

ROOMS papered $16, paper furnished, selection. CA. 8805. E. C. Cantrell.

PAINTING—Hour or job. Cheapest rates. First-class work. CY. 4079.

PLUMBING FIXTURES, REPAIRING
PLUMBING REPAIRS A SPECIALTY. NEW FIXTURES AND FITTINGS FOR SALE AND INSTALLED AT A REASONABLE PRICE. FOR QUICK AND RELIABLE SERVICE, CALL ACME FLOORING & SUPPLY CO. RA. 8978, RA. 7711.

PLUMBING and heating repairing (white labor)
BELCHER PLUMBING CO.
708 Ponders Ave., N. W.—WA. 5179

QUALITY MERCHANDISE. low prices. Pickert Plumbing Supply Co. WA. 277.

RADIO REPAIRING
SAMS, INC. WA. 5776. REPAIRS TO ALL MAKES RADIOS VICTROLAS.

ROOFING, SIDING, REPAIRING
ALL types roofing, roof repairing, siding, new gutters, gutters cleaned and repaired, chimneys cleaned and repaired. J. H. Kinard Roofing Co., 90 Arden Ave., S. W. RA. 8245, day or night.

ROOFING BY STROUD
PROMPT, RELIABLE ROOF REPAIRING BUSINESS and residential re-roofing. Stroud Roofing Co., RA 2081, RA. 1292.

IF YOUR ROOF leaks call E. M. Cofer Roofing Co. All types roofs supplied and repaired 28 years' exp. RA. 9756.

GUTTERS cleaned, repainted, new gutters, also roofs rep'd. LA. 3737.

CHAS N WALKER ROOFING CO "We Top 'Em All" 141 Houston, WA. 8747.

RE-ROOF — Leaks stopped that stay stopped; gutter work. LE. 6760.

SEPTIC TANKS CLEANED
SEPTIC TANKS INSTALLED
Estimates Furnished AT. 0624

SEPTIC TANKS CLEANED C. W. SEAGRAVES, JR., CH. 6663. BE. 9226.

EMPLOYMENT

Help Wanted—Female 30

ALTERATION LADIES
FITTER and regular alteration lady. Permanent positions. Excellent salary. Joseph's, 218 P'tree at Cain.

YOUNG lady 20 to 25 for sales work; complete course in dietetics from Battle Creek free; 5½-day wk., excellent chance for advancement. Health Food Shop, 141 Peachtree Arcade.

WANTED—Neat, attractive secretary or typist who can use dictaphone, good beginning salary. Call between 1 and 3 p. m. Lawrence Products Co., 612 Henry Grady Bldg. LA. 3923.

RECEPTIONIST—$173. Prefer girl 25-40 who can meet customers. Simple clerical work and light typing. Downtown location. Apply Executive Service Corp., 1716—22 Marietta St. Bldg.

OFFICE WORKER FOR CREDIT STORE. TYPING AND FILING. EXP. PREFERRED. GOOD SALARY. APPLY M. & M. READY TO WEAR, 176 MITCHELL, ST. S. W.

WANTED HOUSEKEEPER—A lady between the age of 18 and 40, must be willing to live in the Middle West. Address George C. Foley, So. Osolo Road, Elkhart, Indiana.

50 PERSONAL CHRISTMAS CARDS, $1. Sell fast. 21-card $1 asst., others. Samples on approval; FREE imprint samples. ARTISTIC, 762 Way, Elmira, N. Y.

CASHIER, age 17 to 35, exp. only. 3 till 10 p. m. . . . . $25 wk.
HOTEL & REST. EMP. AGENCY
44½ Marietta St. Room 338

PLAXICO PERSONNEL—AT. 7591
TYPIST GEN. Clerical train on dictaphone, exper. $162
665 W. P'tree Back of Fox Theater

EXPERIENCED SALESLADY
REGULAR and part-time employment. Good salary and commission. Apply at once. ALBERTS SHOES, 224 P'tree.

SHOPPERS
WOMEN 25 and up for national organization. Must be free to travel. Salary and expenses. Apply 304 Peters Bldg.

EXPERIENCED saleladies. Coats, suits and dresses. Good salary and commission. Apply Atlanta Dress Mart, 181 Peachtree. Attention, Mr. Erwin.

HOTEL, CLUBS, INSTITUTIONAL JOBS
SPECIAL SERVICE BUREAU
Suite 22, Brookwood Bldg.,
1720 Peachtree

GIRL to check shirts in laundry. Exp. not necessary, 5-day wk. Bob's Individual Laundry & Dry Cleaning Co., 2257 Peachtree Rd.

WANTED—Experienced cashier, permanent employment. Apply in person. Tower Theatre, 583 Peachtree St. See Mr. Smith.

EXPERIENCED young woman to manage high type candy shop opening soon in Atlanta. Address Y-93, Constitution.

STENOGRAPHY comptometer bookkpg. English Day evening classes. Marsh Business College, 755 P'tree. VE. 9613.

GREENLEAF
PLACEMENT BUREAU
71½ Forsyth St., Opposite Rialto Theater
Eloise Nagle Personnel
219 HEALEY BLDG. CY. 2435

PRACTICAL nurse to care for young baby, 20-hr duty. 2 weeks case or more. Excellent salary. VE. 2355.

DEMONSTRATOR wanted for Rich's Basement, $35 per week plus commission. Call CY. 2656.

Help Wanted—Female 30

Training Class for
Alert, Attractive
Girls

A TRAINING class for beginners in the interesting and important work of handling the public's telephone calls starts soon. $29 a week immediately for qualified students, and 3 salary increases the first year!

BUT there's more than a good salary — sometimes there are opportunities to merit and receive someone's gratitude and praise, and always there's the feeling of doing something really important for the community. Then there's the valuable voice and personality development which produces "The Voice with a Smile" tradition.

ALERT, attractive girls will find opportunity at the Telephone Company — a good place to work.

EMPLOYMENT OFFICE
51 IVY STREET
ATLANTA, GA.
Southern Bell
Telephone &
Telegraph Co.
Incorporated

DAVISON'S
needs
SALESPEOPLE
FULL TIME FOR
40-hour, 5-day week
in Hosiery, Jewelry, Handkerchiefs, Children's, Blouses, Handbags, Draperies, Infants' Departments.
ALSO
SALESPEOPLE
PART TIME
on schedule 10:30 to 4 or 11 to 4:30. 6 days in the following departments:
Laces, House Furnishings, Men's Furnishings, Piece Goods, Candy, Drugs, Neckwear, Lamps and Draperies.
Excellent Employee Discount and all other benefits.
Apply Employment Office.
DAVISON-PAXON CO.

SEWING
MACHINE
OPERATOR
We will consider for training in our plant
ANY GIRLS
WHO CAN GIVE
STEADY ATTENDANCE
AND ARE WILLING
WORKERS
Excellent working conditions with infirmary and cafeteria in building.
GOOD PAY
WITH LIBERAL
EMPLOYEE BENEFITS
CLUETT, PEABODY & CO., INC.
(Arrow Shirt Co.)
2022 Murphy Ave., S. W.

WANTED
GIRLS—MEN, 23 TO 33
WANT to make a weekly salary of $40 to $75? No experience necessary—you don't have to know how to dance, we give you complete training at no cost to you. ARTHUR MURRAY offers a career teaching dancing in delightful, dignified surroundings with nice people.
3 YEARS college preferred.
PLEASE apply in person. Don't telephone.
ARTHUR MURRAY STUDIO
PEACHTREE AT 14TH ST.

TYPIST — Established local wholesale concern desires young lady, 17-21, for typing and general office work. Experience not necessary. Downtown location; 5-day, 40-hour week. No Saturday work. Starting salary $125 per month. Apply in own handwriting and state age. E-88, Constitution.

DAVISON'S
Needs
Two Experienced SALESPEOPLE for
CORSET DEPARTMENT
Applicant Should Be Trained In SELLING and FITTING FOUNDATION GARMENTS
Or Have Previous Experience In Selling and Be Interested In Learning to be a CORSETIERE.
40-Hour 5-Day Week.
Employee Discount and All Other Benefits.
Apply Employment Office.
DAVISON-PAXON

STENO.-CLERK—18-30. N. E. $185
STENO.—25-35. N. W. . . . . Open
SECT'Y.-RECPT. 20-30. S. W. . . . Open
BILLING CLERK—20-28. 5 days. $150-$160
GEN. OFF'CE. 19-30. 3 days . . $140-$160
CLERK-TYPIST—18-25. 5 days. $135
CLERK-TYPIST—16-25 . . . . . $130
PBX-TYPIST—18-25. 5 days $130
FILE CLERK—19-25. 5 days $125
DICTAPHONE OPER.—18-35 . . $150-$160
COMPT. OPER. 18-38 . . . . . Open
PBX-FILE CLERK—22-28. High school graduate. 5 days. D'town . . $125
HIGH SCHOOL GRADUATE—16-18; beginner. 5 days. Downtown $110
SOUTHERN EMPLOYMENT
408 Walton Bldg.

READY-TO-WEAR
SALESPEOPLE
needed at
DAVISON'S
Excellent earning opportunity for experienced salespeople who are interested in FASHIONS.
40-hour, 5-day week.
Employee discounts and other benefits.
Apply Employment Offices.
DAVISON-PAXON CO.

ADVERTISING MANAGER—$5,000-$8,000 depending upon previous experience and evaluation of adequacy in position. Must be well versed in newspaper retail advertising. Experienced in staff organization in all phases. Excellent opportunity for high caliber person who can produce. Apply Thurs. Written application required. Do not telephone. This is for our client. JOHN W. TALIAFERRO & ASSOC., Personnel Management Counselors, 528 Western Union Building.

STENOGRAPHER, 25-35, EXPERIENCED AND INTERESTED IN PERMANENT WORK AND PLEASANT SURROUNDINGS. DICTAPHONE, SHORTHAND AND SECRETARIAL WORK. EXCELLENT OPPORTUNITY FOR ADVANCEMENT; 5-DAY WEEK, CLOSE IN. ANSWER IN OWN HANDWRITING, GIVING AGE, EXPERIENCE AND SALARY EXPECTED. ADDRESS Y-199, CONSTITUTION.

STENOGRAPHER
SHORTHAND required, exp. desired but ambitious beginner acceptable. 5-da. week, employee benefits. Call LA. 4734 for appt. Nunnally & McCrea Co., 104 Mitchell St., S. W.

SERVICE CENTER
23 BROAD ST. BLDG., S. W., ROOM 203
CY. 8584—LA. 4043
"Between Rich's and the Viaduct"
Laundry Checker, Exp. . . . . $25 wk.

Help Wanted—Female 30

OPPORTUNITIES AT RICH'S
Employment Office, Seventh Floor
Interviews From 9:30 to 5:30 P. M.

POSITIONS AVAILABLE TODAY

Experienced
READY-TO-WEAR SALESWOMEN

Experienced
STENOGRAPHERS

Experienced
ELECTROMATIC TYPIST

Experienced
FITTERS and SEAMSTRESS
Must have thorough knowledge of all kinds of ladies' alterations.

Christmas Card Salesmen
Earn Big Cash Profits
WITH Keelin Press line, 21 leading boxed assortments; popular priced imprint cards; high quality engraved cards; stationery items, novelties. Leading Christmas ass't., 4 imprint folders and catalogue sent on approval. Keelin Press, 72 Marietta St., Atlanta, Ga.

SEC., compose own letters, 25-35 . . $200
STENO, legal exp. $200
CLERICAL, no exp. $130
TYPIST, 50 w.p.m. $150
STENO, beginner $140
For immediate results, register with
N. GAE DICKINSON
ACCREDITED PERSONNEL SERVICE
710-11-12 Standard Bldg. LA. 2056

SECRETARY, $200, 5-day week, downtown; excellent national concern; some dictation (not heavy); will handle own correspondence later on; must be excellent typist, age 25-35; single or married (no children); excellent opportunity for neat, well-groomed woman. Apply immediately. This is for our client. JOHN W. TALIAFERRO & ASSOC., Personnel Management Counselors, 528 Western Union Bldg.

BUYER—GIRLS' TEEN-AGE SHOES — $275-$350. Assume full responsibility, supervise operation, know price lines and merchandising. Excellent firm. Good opport

EMPLOYMENT
CONTINUED

Help Wanted—Male 31

OPPORTUNITIES AT RICH'S

Employment Office, Seventh Floor
Interviews From 8:30 to 5:30 P. M.

POSITIONS AVAILABLE TODAY

Experienced
SHOE SALESMAN
EXPERIENCED in Salon-Type of selling.

Experienced
AIR-CONDITIONING MECHANIC

APPLIANCE REPAIRMAN
EXPERIENCED in Refrigeration, including open unit repairs.

Experienced
RADIO REPAIRMAN
For outside service calls.

CARPET INSTALLATION MECHANIC
Thoroughly Experienced

Experienced
PIANO TUNER
JOB includes driving and customer contact.

STOCK CLERKS

SALESMEN—27-35. Office Mgr. or acctng. and sales exper. essential ..... $300 and comm.
STENOGRAPHER—20-30. Exper. ..... Open
GEN. OFFICE—24-27. Exper. ..... Open
GEN. OFFICE—17-19. 5 days ..... $150 Up
STOCK CLERKS—19-25. 5 days ..... Open
MAP CLERKS—18-24. Good in math; 5 days; draft exempt ..... $140 Up
WAREHOUSEMAN—26-30. High school graduate. 5 days. Northwest ..... $140 to $150
OFFICE BOYS—17-20. 5 days $125
JUNIOR CLERKS—17-20. 5 days $125

SOUTHERN EMPLOYMENT
408 Walton Bldg.

STOCK ROOM MANAGER. AGE 30-45. GOOD JOB FOR THE RIGHT MAN. MUST HAVE GOOD REFERENCES. MUST BE HARD WORKER. ACCURATE AND QUICK WITH MATH. EXPERIENCED IN VARIETY OR GENERAL STORE MERCHANDISE. APPLY MR. PARHAM, H. KESSLER & CO. 92 WHITEHALL ST.

RECEIVING and warehouse helper. 40-hour work week with numerous employee benefits. Must live in Southwest section of Greater Atlanta. Apply Store Manager.

SEARS, ROEBUCK & CO.
844 Gordon St., S. W. RA. 3194

SALESMEN

20 MEN WANTED. Earn $75 per wk. and up, selling nationally advertised aluminum ware, silverware, pressure cookers, canners and gift items. No investment required. Transportation furnished. See Mr. G., 820 Woodland Ave., S. E., between 3 and 5.

SALESMAN for farm store and hardware. 40-hour work week with numerous employee benefits. Must live in Southwest section of Greater Atlanta. Apply Store Manager.

SEARS, ROEBUCK & CO.
844 Gordon St., S. W. RA. 3194

WANTED—Auto mechanic. Opening for first-class mechanic, experience with Chrysler built automobiles and trucks. Good working conditions, group insurance and vacation benefits. Good schools and colleges. Dodge dealer in Athens, Ga., for 22 years. J. Swanton Ayr, Inc.

PLAXICO PERSONNEL—AT. 7591
ACCTG. CLK., some comptometer $150-165
ACCTG. CLK., legible hand $160
ACCTG. CLK., some knowledge accts. receivable $175
TYPIST, 5-day $175
665 W. Peachtree — Back of Fox Theater

STENO, draft exempt $175
CLERKS, college background ..... $160-$175
For immediate results, register with

ACCREDITED PERSONNEL SERVICE
710-11-12 Standard Bldg. LA. 2056

YOUNG MEN (4), neat in appearance, to assist manager of large publishing house in training salesmen. Our men average $2.50 per hour. Top commission and bonus arrangement. No experience. Apply Mr. Paskowitz, 302 Rhodes Bldg., 8:30 to 9:30 a. m.

TRUCK AND PASSENGER CAR MECHANICS
LARGE ATLANTA FORD DEALER needs qualified mechanics. 50-50 basis. Good working conditions. Call Mr. Webster, WA. 6720, 8 a. m. to 6 p. m. After 6 p. m. call CY 6049.

PERMANENT position with future for young man 21 to 30 yrs., high school graduate, minimum salary for approximately 6 wks. training. Future depends on ability. Must have driver's license. Apply after 10:30 a. m. 105 Walton St., N. W.

OUTSIDE salesman attention, $200 per mo. plus commissions and bonuses. Magnificent opportunity for salesmen who can produce consistently. No age limit. Auto helpful, but not essential. Permanent position. Apply Holzman's, 27 Pryor St.

HAVE several openings for men 20 to 45 in drive-in stores, serving dairy products exclusively. Must be sober and reliable. Good chance for advancement. Christy 2-4 p. m. at 661 Whitehall St., Southwest.

THE Standard Coffee Co. has two route sales jobs open to men interested in working established customers in the Atlanta area. Our men earn $50 to $70 per week. See Mr. Jordan, 247 Moreland Ave., S. E., or call CY. 7173 for appointment.

EXPERIENCED re-inforcing bar detailer, capable of prepairing, setting plans and bending details for reinforcing bars from architects plans. Advise age, family, salary required, past experience, etc. Address V-81, Constitution.

CUSTODIAN, license to operate auto, gas-fed high pressure boiler. Refs. req. opportunity for advancement ..... $150 mo.
HOTEL & REST. EMP. AGENCY
44½ Marietta St. Room 338

WANTED—Man, good personality, for outside contact work. Must be sober, reliable and have automobile. Guaranteed drawing account. Monthly bonus on sales. Apply in person to 14 Tenth St., between 9 and 10 a. m.

ATLANTA PLACEMENT SERVICE
823-824 Mortgage Guarantee Bldg.
CY. 6686

USHERS—6 TO 10:30. APPLY DRIVE-IN THEATRE AFTER 5 P. M.

Money To Loan 52

Join Our Special
VACATION LOAN CLUB
GET
$50 to $2,500
ANY EMPLOYED PERSON IS ELIGIBLE TO JOIN
LET US PROVIDE YOUR VACATION MONEY TODAY
Get the Extra Money you desire for your Vacation Now
Repay in Small Monthly Installments under our Vacation Loan Club Plan
MAIL OR BRING THIS COUPON TO EITHER OFFICE
Dear Sirs: Please enroll me in the VACATION LOAN CLUB for $
I will stop in for this money.....
My Name is..... (When?) ..... I am
Address .....
Employed by..... Home Phone.....
for ..... (Length of time)
NORTH AMERICAN LOAN & THRIFT
MODERN AIR-CONDITIONED OFFICES
313 EDGEWOOD (Right at Five Points) CY. 2571
33 BROAD ST., S. W. (Across from Rich's) CY. 1621
We make loans to residents of surrounding communities
Offices in SAVANNAH, AUGUSTA, MACON, WAYCROSS and COLUMBUS

Help Wanted—Male 31

POSITIONS with FUTURE

FINANCE MGR. Trainee-Expd. $275
DAIRY Plant Spvr.—Grad. ..... Open
SALES ENG. Trainee—car nec. ..... Good
SALES—Tobacco exp., co. car ..... $200-$300
SALESMAN—Drugs. Expd. $500
SALESMAN—Feed., 30-45 ..... $433
SALESMAN—Truck Tires ..... Open
SALESMAN—Ag. Exptl. ..... $350-$425
SALESMAN—Coll. Grad. Intang. ..... Open
CREDIT MAN—Seasoned $325
STENOGRAPHER—21-30. Future ..... Open
STENOGRAPHER—Record meetings $280
STENOGRAPHER—Beginner. Upwds. $260
COLLEGE GRAD.—Contact wk. $165
CHEMISTRY GRAD.—Research $200
ACCT. GRADS. (2) $250
PRE-MED. GRAD.—Sales $200
TYPIST-CLERK $300
ALTON HICKS $175

The Private Employment Service
403-4 Chamber of Commerce Bldg.

SALESMAN—BONDABLE

WE HAVE an opening for an intelligent married man with car. Financial assistance to start. Ambitious salesman will earn $300 per mo. within 3 mos. time. Call Mr. Smith, AT. 8911 for appointment.

WANTED—Field representative, Production Credit Association; farm background necessary. Experience preferable. Address: Personal, George F. Walz, Secretary-Treasurer, 802 N. W. First St., Miami, Fla.

WE NEED 2 SALESMEN of proven ability that can meet contractors and homeowners to sell custom-made cabinets, bars, fixtures, etc. Contact Mr. Bailey, Ponce de Leon Cabinet Shop, VE. 6735; evenings, VE. 5043.

SALESMAN WANTED

EXPERIENCED shoe man to work in the State of Georgia with a complete established shoe line. Sam Levy & Co., Nashville, Tenn.

GOOD dependable mechanic, who can furnish good references. Good working condition and salary. Apply at Center Hill Garage, 2621 Bankhead Hwy., or call BE. 7026. If no answer call BE. 6854.

REFINISHER — Well experienced; also warehouse man experienced and capable of supervising several men in finishing orders. Southeast Wholesale Furniture Co. 100 Spring St., S. W.

PERSONABLE young man for full-time employment. Soda fountain experience preferred, but not absolutely necessary for right party. Mr. Adair, Irvindale Dairy, 1139 Spring St., N. W.

EXPERIENCED grill man. Must be able to handle fast grill, be dependable and sober. Top salary to right man. Apply The Majestic Food Shops, 1031 Ponce de Leon, N. E., HE. 6165.

ONE accounting clerk and one sales clerk. No experience required. Salary according to qualifications. Call for appointment. Armour and Co., HE. 4840, Mr. Huff.

LATEX salesmen, send $1 for salesmen's Latex sample kit. Brings $5.25. Save on Latex, get wholesale prices. OPTICAN BROS., 300-L West 9th, Kansas City, Missouri.

MOLDERS — JOURNEYMEN. STOVE PLATE FLOOR, PERMANENT JOB. UNION SHOP, RUNNING 5-DAY WK. ATLANTA STOVE WORKS, ATLANTA, GA.

2 COLLECTION Managers—Experienced, and car necessary. Free to travel Southeastern States. Car allowance. For appointment call Mr. Bishop, WA. 3176.

WANTED—Collector with automobile. Experience not necessary. Knowledge of the City required. Good proposition. Kay's Credit Clothers, 114 Whitehall St.

VETS AND NONVETS
410 Courses—Business and Industry
I.C.S.—307 Standard Bldg.—WA. 1768

CRANE OPERATOR. Permanent job in Atlanta. Regular work, regardless of weather. Attractive proposition. Apply in person only. 722 Oliver St., N. W.

EXPERIENCED moulder operator. Must be able to grind knives and set up on machine. Baxter Lumber Co., 464 Bishop St., S. W. Phone AT. 0878.

EXPERIENCED SHOE SALESMAN FOR women's shoes. Good salary and commission. Apply in person. ALBERT'S SHOES, 224 Peachtree.

HAVE opening as manager of floor covering dept. Large retail furniture store. Good proposition for experienced salesman. Y-179 Constitution.

EXPERIENCED body and fender man. Excellent opportunity for right man. Southern Chevrolet, Inc. Call Mr. Robertson, DE. 4401.

WANTED—A good, reliable man to supply customers with Rawleigh products. Write Rawleigh's, Dept. GAI-320-127, Memphis, Tenn.

SETTLED man, retail salesman. Small hardware, paint and wallpaper store. Exper. and refs. Apply Mrs. Lawson, 73 Whitehall.

EXPERIENCED bench man to build window frames, etc. Baxter Lumber Co., 464 Bishop St., N. W. Phone AT. 0878.

HOTEL, CLUB, INSTITUTIONAL JOBS
SPECIAL SERVICE BUREAU
Suite 22, Brookwood Bldg., 1720 Peachtree

6 FORM — Carpenters
NON-UNION — $1.65 per hr.
CY. 8584 LA. 4043

COUPON SALESMAN—Free to travel; average commission, $60 to $75 wk. 30½ Broad St. S. W.

PRINTER for job lock-up. Permanent. Higgins-McArthur Co., 302 Hayden St., N. W. WA. 3306.

PRINTER. ALSO LINOTYPE OPERATOR. DAY. BOWEN PRESS, DE. 3383.

FOR BETTER OFFICE POSITIONS, register Executive Service Corporation.

DIGNIFIED sales work for men between ages 25 and 55. Car. Call LA. 8821.

EXP. grill and soda man. Apply in person. 1061 Ponce de Leon Ave.

ATKINS PERSONNEL SERVICE
417-20 PETERS BLDG.

A-1 BARBER. Call Brown at once. LA. 0055.

Help, Male and Female 32

AIRLINES need young men and women. Stewardess, radio operators, hostess, flight officers, reservation agents. See Mr. W. Nealey, Hotel Atlantan, Saturday, Sunday and Monday or write P. O. Box 4581, Atlanta 2, Ga., MIDWESTERN.

EARN money, spare time, home work. Boyd, P.O. Box 71, Sta. D., Atlanta, Ga.

Help Wanted, Instructions 34

BODY AND FENDER REBUILDING
AUTO MECHANICS
Practical Shop Training
ATLANTA MOTIVE TRADES INSTITUTE
Veterans, Inquire About GI Training
252 Ivy St., N. E., Atlanta, Ga.
Member Southern Association of Private Trade Schools.

Learn Refrigeration
AIR CONDITIONING—HEATING AND ELECTRICAL APPLIANCE
QUALIFIED vets and non-vets accepted for training in Atlanta. Technical and shop classes. Day or night.
INDUSTRIAL TRADES INSTITUTE
426 W. Peachtree St. — AL. 5069

HIGH SCHOOL
COMPLETE your H S at home in spare time with American School; text furn. No classes; diplomas, booklets free. Dept. "C. A." P. O. Box 1998, Atlanta.

Money to Loan 52

QUICK LOANS
$50 to $1500
LOANS ON AUTOMOBILES FURNITURE SIGNATURES NOTES BUSINESS EQUIPMENT AND OTHER SECURITY
12 Months, 15 Months and Longer
SEE MR. LASSITER or MR. BLANKENSHIP
SOUTHERN DISCOUNT CO.
220 Healey Bldg. WA. 2756

Help Wanted, Instructions 34

AIR CONDITIONING
REFRIGERATION
ELECTRICITY
MAJOR APPLIANCES
Service, maintenance, and installation training

Write, Phone, or Visit
Commercial Trades Institute
200 So. 20th St., Birmingham, Ala.
Phone 7-0555

Veterans Inquire About GI Training

Member of Southern Association of Private Trade Schools

Teachers Wanted 37

BAND $2,400-$3,400; Comm. (Fla., Ga., N. C. and S. C., and Ala.) Spanish-Eng. (S. C.)

FULL-TIME Librarian (12 hours or more) S. Ga., $2,242; English-Latin One, $2,300; girls' phys. ed. (Fla.) Industrial Arts, grades 1-3-5-7, excellent pay.
SOUTHERN SCHOOL BUREAU
Watkins Bldg., Decatur, Ga., DE. 7826

Sit. Wanted—Female 40

JUNIOR ACCOUNTANT capable of doing general office work, light dictation if necessary. Three years exp. AT. 8805.

EXPERIENCED steno, desires position in small office. HE. 3100-R.

Help W'td—Female—Col. 42

10—COOKS; 5 short order cooks; 5 waitresses; 2 elevator operators; 4 school maids, bus, salad, 2 office girls; 2 nurse maids, practical nurses. Good pay $18 to $35. 4 men for truck driving and warehouse. Apply today, 86½ Hunter, N. W. Acwood.

EXP. MAID for ladies' specialty shop. Must know window trimming and pressing. Steady position, good pay, opportunity for advancement. Do not apply unless you have these qualifications. California Shop, 636 Gordon St., S. W.

SHIRT OPERATOR
EXPERIENCED ONLY—Cool plant, all new air presses. Highest piece-work rates in town. Come ready for work. Parker's Sno-White Laundry, 584 Edgewood Ave., N. E.

EXPERIENCED NURSE-COOK
STAY every Saturday night and 2 other nights each week, cook evening meal, do light laundry, care for 9-month-old baby. Good pay. Call CH. 2220, 10 a. m. to 5 p. m.

EXCELLENT COOK WANTED
FOR 2 adults. Preferably live in servant's quarters, 2 rms. and bath. Lovely home. 2131 East Lake Rd. Best references required. Top salary. Call DE. 1243.

GOOD, EXPERIENCED COOK. SETTLED WOMAN. CAN LIVE ON OR SLEEP IN 3 NIGHTS HAVE OTHER HELP. GOOD SALARY. HE. 7172. 1294 BEECH VALLEY RD., N. E.

EXP. GEN. MAID. Must sleep on 3 nights, off all day Tuesday, and after lunch Sun. $20. Ride Garden Hill sub. HILL, CHEROKEE 8803.

5 GIRLS wanted to work in tomato house. 7 days week. Time and half for over 40 hrs. Apply in person. Do not phone. Tom-A-Toe Produce Co., 1050 Murphy Ave., S. W.

EXPERIENCED maid to care for school child and live in. Excellent salary, heat and refs. Good pay. Wed. and Sun. off. 1766 Johnson Rd., N. E. VE. 0030.

GEN. MAID, live in, good refs., health card. Thurs., Sun. afternoon and nights off. 1724 Pelham Rd., Piedmont-Morningside bus. Top salary. HE. 7298-W.

EXP. NURSE-MAID to care for 2-year-old child while mother works. Must have health card and refs. Good pay. Live-in optional. AT. 4729.

MAID for general housework and care for 2 children. Apply 1366 Pasadena Ave. N. E. Catch Noble 16 trolley, get off Meadowdale Ave.

PRACTICAL nurse to care for young baby. 20-hr. duty, 2 wks. case or more. Excellent salary. VE. 2355.

EXPERIENCED maid for general house work. 5-day week and 2 nights. May live on place. CH. 4137.

WANTED—All around maid, age 30-40. Experienced, $20 wk and carfare. 1026 Cumberland Rd., N. E.

WANTED—Woman, pastry cook; day work. Apply at the Cotton Patch. 70 North Ave., N. W.

MAID-NURSE—Must have refs., health card. 7-7, 5 days, 8-1 Sat. 3 wks. work. $18 wk. AM. 9454.

EXP. COOK—FULL TIME OR AFTERNOONS. HAVE OTHER HELP. HE. 6948-W.

EXP. waitresses and dishwasher. Redmonds Cafe, 271 Peter St. No phone calls.

NURSE-MAID. 5½-day week. Ref. health card. 552 Parkway Dr. Apt. 17.

EXPERIENCED shirt operators, 5 days a wk., good working conditions. RA. 5106.

GIRL to work in tea room. Over 21. No Sundays. 1331 Stewart Ave. S. W.

GENERAL HOUSEWORK—Health card and references. Good pay. CH. 8945.

MAID for ladies' lounge, age 18 to 35. Apply in person. Fox Theater.

DON'T answer unless you are an excellent cook. Good salary. VE. 5442.

GOOD maid-cook for small house. 2 in family. No children. CH. 5167.

EXP. SILK SPOTTER—Apply 915 Stewart Ave., S. W. RA. 0514.

EXPERIENCED Cook-Maid wanted, good wages. N. Side. CH. 1261.

EXPERIENCED cook to live on place. Other servants. CH. 7787.

Help W't'd—Male—Col. 44

COOK, out of town, room and board ..... $40 wk.
ROAST COOK, must have tools. $165 mo. board .....
BUTLER-CHAUFFEUR, room and board ..... $175 mo.
MAN & WIFE, A-1 refs., room and board ..... $175 mo.
TRUCK DRIVER, age 26 to 40. $27.50 wk.
MAN to train as first class cook, good salary.
PORTER, age 25 to 45 ..... $25 wk.
HOTEL & REST. EMP. AGENCY
44½ Marietta St. Room 338

DAVISON'S
HAS OPENINGS FOR STRONG, RELIABLE MEN
INTERESTED IN PERMANENT EMPLOYMENT, BETWEEN AGES OF 25 AND 40.
APPLY BASEMENT EMPLOYMENT OFFICE
DAVISON-PAXON CO.

EXCEPTIONAL YARDMAN, who can drive. Not over 40. Do not apply unless you have worked in garden two years or more. Phone weekdays before 5. Mrs. Schooley. 1020 Spring St. HE. 1020.

HALL MEN WANTED by large hotel. Men with clean records only. Good hours, good salary. Age 18-40. Apply to housekeeper, Briarcliff Hotel, 1050 Ponce de Leon Ave., N. E. Do not phone.

CRANE OPERATOR. Permanent job in Atlanta. Regular work regardless of weather. Attractive proposition. Apply in person only. 722 Oliver St., N. W.

FIVE men to work in tomato house, 7-day wk., irregular hours. Time and half over 40 hrs. Apply in person Unit 15, Building E. Candler Warehouse.

ONE experienced dry cleaner and spotter combination. Apply in person, 1430 Bankhead Ave., or call Mr. Thompson, AM. 7879; nights, call AT. 1826.

NEED SEVERAL CURB WAITERS OVER 18 YRS. OF AGE. DAY OR NIGHT WORK. PIG 'N WHISTLE, 2143 PEACHTREE RD.

LABORERS for scrap iron yard. Good pay, 50-hr. wk. with time and half pay for overtime. Apply in person, 722 Oliver St., N. W.

THE VARSITY NEEDS 15 CURB BOYS. $40 WEEK OR BETTER. DAY OR NIGHT WORK. 61 NORTH AVE.

WANTED—Helper on golf course, ready to work. West End Golf Club. 1255 Donnelly Ave., S. W.

Money To Loan 52

Help W't'd—Male—Col. 44

WANTED—One good, exp. presser. Salary $30 wk. If you can give ref. and want a permanent job, apply 563 Memorial Drive, S. E.

WANTED, porter for bakery. Permanent job. Apply in person. Henries Bakery, 1839 P'tree Rd.

2 BUS Boys; no Sunday work. Good pay. The Town House Tearoom, 110 Forsyth St., N. W.

ICE DRIVERS, coal drivers, and yard men. Atlantic Ice & Coal Co. Decatur, Georgia.

WANTED—Porters. Apply in person, Tower Theatre. 583 P'tree St. See Mr. Smith.

PORTER—Good pay and hours. Rusty's Drive-In, 2225 Peachtree Rd. No phone calls.

LUMBER HANDLERS. Baxter Lumber Co., 464 Bishop St. S. W. Ph. AT. 0878.

COOKS WANTED
180 Auburn Ave.

CURB boys and dining room waitress at Spring and 14th Sts. Lee's Drive Inn.

EXPERIENCED wool presser. One Hour Valet, 75 Forsyth St., N. W.

EXPERIENCED yard man 1 day week. Apply 33 Forsyth St., N. W.

WANTED—Curb boys. Blue Jacket Drive-In, 836 Lee St., S. W.

WANTED—Wool presser. Apply 2005 Oakview Rd., S. E.

Help, Male-Female—Col. 45

COLORED couple—cook and yardman-butler. Excellent servants, apt. located away from house. 2 rms., private bath, private telephone. Good pay, small family. Must be experienced. N. W. Buckhead section. Harry Sommers, CH. 2707.

EXPERIENCED silk finishers, wool pressers, top pay, plant hours. 656 North Highland Ave. N. E., HE. 4485; AT. 3078 nights.

COOKS, maids, janitors, chaffeurs, etc. Crute Employment Agency, 100 Decatur St., S. E. WA. 9486.

DISHWASHER. Clean up place and wash dishes. 359 Blvd., N. E. George's Cafe, AT. 9226.

Sit. Wanted—Male—Col. 47

EXP. YARD MAN AND TRUCK FOR HIRE. AM. 9542.

FINANCIAL

Business Opportunities 50

HERE IS AN OPPORTUNITY FOR AN HONEST MAN OR WOMAN
TO GET INTO THE COLLECTION BUSINESS.
IF YOU ARE A HARD WORKER AND WILLING TO ASSUME ACTIVE MANAGEMENT OF A WELL-ESTABLISHED AGENCY AND HAVE $2,000 TO INVEST YOU MAY GET FULL DETAILS BY CALLING MA. 9642

WE HAVE A SPLENDID LADIES' READY-TO-WEAR STORE DOING good business and has been established about 35 years in one of the best South Ga. towns. Has clean stock of merchandise, but due to ill health has to sell. The right kind of person can clear about $15,000 this year. Let us show this and convince you.
KOPP REALTY & LOAN CO.
REALTORS AND BUSINESS BROKERS
160 Peachtree St. CY. 5213-CY. 8119

THE FRANCHISE is available for RON-DEL Aluminum Floding Awnings in Georgia. RON-DEL is manufactured and distributed by Reynolds Metals and is nationally advertised. No assembling, low labor costs. RON-DEL is shipped ready to install. Excellent opportunity for one business or added line for established concern. For complete details and appointment call George L. Hendrickson, RON-DEL representative, Hotel Ansley.

PROFITS OVER $1,000 MO.
RESTAURANT with beer-wine, on Forsyth St., heart of d'town. Finest fixtures and equipment. Seats 76 with nice cushioned booths, tables, counter. Est. 23 yrs.; 5½-yr. lse. AAA CAFE BROKERS, 601 Connally Bldg. LA. 4793.

GROCERY STORE—MEATS
MIXED TRADE—2-room apt., furnished. Fixtures and stock worth price asked. Better hurry, this is a good buy. Can be bought for $4,500 cash.
EWING BROS.—LA. 8046

TOURIST HOME
PONCE DE LEON AVE., 12 bedrooms, nets over $400 mo. See us for complete details. SOUTHERN BUSINESS BROKERS, 509-10 Chamber Commerce Bldg. Est. 27 yrs.

BANKHEAD Highway; busy section near City limits; low rent; long lease. Juke box, 2 pin-ball machines will pay your rent and $50 per mo. more. Will net $1,000 mo. more. Call me. AT. 6830. 7 rms.

FOR SALE—Progressive mattress manufacturing and renovating business; located in thriving Georgia city; will consider lease to reliable party. Y-278, Constitution.

21-ROOM HOTEL and restaurant; fully equipped; south of Daytona Beach, Fla. 300 ft. on U. S. 1. $39,000—⅓ cash. Oak Hill Hotel, Oak Hill, Fla.

CAFE will sell today. I believe, for $2,450 cash, worth $4,000. Come help me today. See for yourself. CY. 9455.

MEAT MKT.-GRO., beer-wine pkge. 90% col., pfts. $700 mo. $4,500. LA. 4783.

To sell or buy a business, call American Business Brokers—WA. 0165

$2,000 CASH handles. Small restaurant-beer; d'town; 5-yr. lease. LA. 4783.

LOT for lease or sale for trailer park, etc. CY. 0811, AL. 5089.

5 AND 10c STORE. $35 mo. rent. ABC Brokers. AT. 6830.

Wanted—Business Opp. 51

BUY or sell through us. West End Business Brokers, 607½ Lee St. AM. 8332.

BUSINESS BROKERS & CONSULTANTS
WEBB & CO. AL. 5636. WA. 1564

TO SELL OR BUY a business try us. A. G. BERRY & CO. CP. 2661.

Money to Loan 52

HURRY!
HURRY FOR CASH ON LONG TERMS
because
GOVERNMENT REGULATIONS ARE COMING BACK SOON
SO, if you need cash for bills, school, coal or Winter things or even Xmas, don't wait. Get it now.
$25 to $1,000
AUTO—PERSONAL FURNITURE
2nd Mortgages, Too!
Regardless of who you owe
at the
VICTORY LOAN CO.
284 Spring St., N. W.
Cor. Baker LA. 0841

Park Free in Large Garage at Rear of Building
CASH ON YOUR AUTO
$25 to $2,500
Money for Seasonal Needs
ATLAS AUTO FINANCE CO.
262-64 Spring St., N. W.
MA. 0637

TAKE ADVANTAGE OF SAVINGS BANK RATES
WHEN in need of money for an emergency or to consolidate your accounts, you can save money by taking advantage of our monthly repayment plan at savings banks rates.
LOANS made on household furniture, diamonds, automobile, personal property or indorsements. We have a plan for loans for educational, medical, hospital or business purposes.
PROMPT, friendly service, liberal appraisals, and all transactions confidential.
Ladies Invited
We Would Appreciate Your Patronage
SOUTHERN SAVINGS BANK
6 PRYOR ST., S. W. — LA. 8681

NEED MONEY?
Any Amount from $50—$1,000
LOANS
CO-MAKER, automobile, furniture, signature. Automobiles financed or refinanced.
Employees Loan & Thrift Corporation
75 Marietta St., N. W. WA. 5169
Across from Georgia Power Company

LOANS $20 TO $2,000
COMMUNITY LOAN AND INVESTMENT
622½ LEE ST., S. W.

UNIVERSAL AUTO FINANCE COMPANY, 179 SPRING ST. AT CARNEGIE WAY. LA. 0681

SOUTHERN FURNITURE CO.
LOANS — 220 Healey Bldg. — WA. 2726

LOANS $36 to $5,000. Atlanta Loan Service, 318 Volunteer Bldg. WA. 8550.

Money To Loan 52

EMERGENCY LOANS
$50 to $2,500
WE SPECIALIZE
IN QUICK SIGNATURE LOANS
LOCAL LOAN & THRIFT CORP.
72 Forsyth St., N. W. LA. 0686

LOANS
ON DIAMONDS AND JEWELRY
Confidential Service
CENTRAL JEWELRY CO.
141 PEACHTREE CY. 6626

LOANS TO $2,500
SEABOARD FINANCE CORP.
12 Pryor St., S. W., or 219 Volunteer Bldg.

LOANS $60 TO $1,500
SEABOARD FINANCE CORP.
12 Pryor St., S. W. or 219 Volunteer Bldg.

LOANS—$60 to $1,000. Southern Savings Bank, Inc., 6 Pryor St., S. W.

Wanted to Borrow 53

HONEST, Christian, trustworthy man desires five-hundred-dollar loan payable monthly notes over period 24 months. Employed by large corporation over twenty years; ample insurance; best of references. Contact J. J. B. P. O. Box 262, Alma, Ga.

Loans on Real Estate 54

100%
FHA-GI COMBINATION LOANS
CALL CARY HOOKS, CY. 6262
ROY D. WARREN CO., INC.

Money To Loan 52

EMERGENCY LOANS
$50 to $2,500
WE SPECIALIZE
IN QUICK SIGNATURE LOANS
LOCAL LOAN & THRIFT CORP.
72 Forsyth St., N. W. LA. 0686

LOANS
ON DIAMONDS AND JEWELRY
Confidential Service
CENTRAL JEWELRY CO.
141 PEACHTREE CY. 6626

LOANS TO $2,500
SEABOARD FINANCE CORP.
12 Pryor St., S. W., or 219 Volunteer Bldg.

LOANS $60 TO $1,500
SEABOARD FINANCE CORP.
12 Pryor St., S. W. or 219 Volunteer Bldg.

LOANS—$60 to $1,000. Southern Savings Bank, Inc., 6 Pryor St., S. W.

Wanted to Borrow 53

HONEST, Christian, trustworthy man desires five-hundred-dollar loan payable monthly notes over period 24 months. Employed by large corporation over twenty years; ample insurance; best of references. Contact J. J. B. P. O. Box 262, Alma, Ga.

Loans on Real Estate 54

100%
FHA-GI COMBINATION LOANS
CALL CARY HOOKS, CY. 6262
ROY D. WARREN CO., INC.

PIPE—NEW GALVANIZED
1134 Marietta St., N. W. VE. 2297

Sewing machines rented, sold, repaired. 208 Whitehall, S. W. WA. 9635

PHILLIPS SEWING MACHINE SHOP

BARTELL'S ARMY STORE—Tents, cots, tarpaulins; all kinds harness and saddles. AL. 0377. 97 S. Pryor St.

PAINTS, brushes, wallpaper, Kem-Tone, enamels, hardware. Watson's Independent Store, 173 Whitehall St.

HONEYSUCKLE baby carriage, in perfect condition, only used 5 times, $25. Will deliver. RA. 2515.

SOIL, pipe fittings, toilets, tubs, lavs., sinks. Super Pbg. 463 P'tree. HE. 6778.

NEW AND USED RESTAURANT EQUIPMENT. Herman's, 49 Ala St. WA. 1538.

PRACTICALLY new automatic gas 40-gal. hot water heater and grill. DE. 7584. Supply Co. 332 W P'tree. WA. 7451.

BROWNELL STOKER
GOOD CONDITION. CR. 1964

BIG LOT OF LARGE-SIZE SASH. DOORS IN GOOD CONDITION. LA. 4501.

WHITE enamel kitchen cabinet, porcelain top, $12.50. RA. 8061.

CAST IRON SOIL PIPE AND FITTINGS. DE. 4622.

BURGLAR GUARDS—Doors, sash pipe and fittings. LA. 4501.

BARBER shop equipment, $250. 336 Glenwood Ave., S. E.

Antiques 69

AUCTION
Thursday, September 2, 7:30 p. m.
Friday, September 3, 1:30 and 7:30 p. m.
Open Daily for Inspection
Atlanta Auction Gallery
898 West Peachtree St., N. W.
HE. 0061 D. W. KIRCHLINE

JACKSON'S ANTIQUES
ATLANTA'S newest antique shop. Beautiful imported china. Choice bric-a-brac, furniture and gold walnut organ. 1735 Simpson Rd., N. W. RA. 3462.

SALE—Store-wide 25% reduction, silver, brass, copper, porcelains, crystal, mirrors, paintings, lamps, furniture. August 23rd thru August 28th. Fanny Revson, Antiques, 573 Peachtree St., N. E. VE. 0122.

CHERRY drop-leaf table; butler's cupboard; bow front marble top chest; grape carved rocker; Sheraton sewing table; pine corner cupboard. RA. 4432.

BEAUTIFUL ANTIQUE WALNUT ORGAN. GOOD CONDITION. NO DEALERS. WA. 0473

Diamonds and Jewelry 70

Platinum Wedding Band
NO. 13295—3 rows of beautiful blue-white AAA quality diamonds. Very original and unusual. Would cost $275.00 to duplicate. Our price .....
CITIZENS JEWELRY & LOAN CO.
195 Mitchell St., Atlanta, Ga.
WA. 7911

Household Goods 74

30-DAY SPECIAL
ORDER NOW
EMPIRE GAS FLOOR FURNACES
65,000 BTU $162.50
50,000 BTU $152.50
40,000 BTU $144.50
OIL FLOOR FURNACES WITH 300-GAL. TANKS
50,000 BTU $315.00
72,800 BTU $348.00
PLUS INSTALLATION
IMMEDIATE DELIVERY
36 MONTHS TO PAY
HERBERT L. HORNE COAL & HEATING CO.
CY. 6671

WHY PAY MORE?
25% TO 50% SAVINGS on new home furnishings. Specials on factory close-out maple vanities, twin beds and platform rockers.
BARGAINS ON USED FURNITURE
CASH or TERMS
ED MATTHEWS
Weathers Bros. Storage Co.
505 W. P'tree St., N. E. MA. 0100.

LEASE LOST! GOT TO MOVE! Bargain cash. We will trade. 7 rooms good furniture. Mahogany and maple B. R. suites; drop-leaf D. R. table; mahogany chairs; Magic Chef gas range; Hotpoint refrig., L. R. furniture; secretary and high-back chair, day bed. Singer sew. mch., 9x12 rugs, Dearborn gas heaters, porch glider, lamps, R. C. A. radio, barrel-back chair, many other items. 969 Katherwood Dr. S. W. RA. 6687.

GAS, OIL AND COAL HEATERS
Bargains in All Types Bedding
Electric, Gas, Oil and Coal Ranges
FURNITURE FOR ALL THE HOUSE
ATLANTA FURNITURE CO.
152 Whitehall St., S. W.

RUMMAGE SALE SPECIAL
TODAY ONLY—9-11 A. M.
SOFAS
SOFA BEDS, YOUR CHOICE $9.95
Other Bargains, $100 and Up
SOUTHERN FURN. CO., 165 W'HALL

GAS RANGE, $20; refrigerator, $25; chest drawers, $10.95; 4-pc. bedroom suite, $79.50; dinette table and 4 chairs, $29.75; $7.50; hammock, $6.95; glider, $15.95; swing, $7.95; 3x6, $1.39. Cooper Furniture Co., 171 Whitehall. MA. 0440.

Reconditioned Refrigerators
$65 to $125
MOYER APPLIANCE CO.
727 Lee St., S. W. (West End) AM. 4811

FLORENCE TABLETOP GAS RANGE $69.50

2-PC. MOHAIR LIVING RM. SUITE $25

RECOND. METAL COTS $3.95
GATE CITY FURN. CO.
163 Whitehall St., S. W.

$160 MODERN MAID gas range, $139.95; $37 STORKLINE solid oak crib, $26.95; $24 double door metal utility cabinet, $15.95; full-size kitchen cabinet, $39.95; 39-inch rollaway bed, $18.95.
SOUTHERN FURN. CO. 165 Whitehall

9-PC. wal. din. rm. suite, wal. poster bedrm. suite, Chippendale sofa, kneehole desk, china cabinet, chest drawers, daybed, chifforobe, 3 floors bargains. We buy good used furniture. WA. 9250.
KIMBROUGH FURN. MART., 378 P'tree.

FRIGIDAIRE, 8-ft. refrigerator, completely reoperated and in excellent condition.
ADVANCED REFRIGERATION, INC.
350 P'tree WA. 9661

9-PC. mahog. dining rm. suite; gas stove; solid rock maple bedrm. suite, barrel back chairs, maple settee, roll-away bed, magh. drop-leaf table; breakfast set, rugs, club chair. AT. 1074.

STORKLINE chest of drawers, combination chiffrobe in decorated ivory, crib to match with spring and mattress; also 8x12 rug with pad. Good as new. Reasonably priced. CH. 7383.

NOW on display. Come in and make your selection on easy terms at
SOUTHERN FURN. CO., 165 Whitehall

9x12 LINOLEUM $6.95 All floor coverings and wall coverings, special.
W. C. GUTHRIE FURN EXCHANGE
1518 DeKalb, N. E. DE. 6711

METAL ICE BOXES
SMALL quantity of sample 75-lb. capacity, white enamel finish. Cash and carry. $39.75. 272 Elliott St., N. W.

NEW, modern sectional couch, occasional chair, custom built, down feathers, tufted. Excellent buy. See 1506 Avon Ave. Right S. W. to 9 p. m.

WESTINGHOUSE radio and phonograph record player combination. Original price $175. Will sacrifice $100. MA. 7356.

SAVE ½—Pay cash. Direct from wholesale house. Try our plan.
SOUTHERN FURN CO.,

RENTALS
CONTINUED

Business Places for Rent 103

18,000 Sq. Ft. on R. R.

ALL on ground floor, close in. Will completely remodel to suit tenant. Prefer one tenant.
DAN SMITH & CO.
CY. 6934 CH. 3012

58 ALABAMA ST., S. W.

STORE, 20x127. Suitable for pool room, light manufacturer or any kind of retail business. Rent $200 month.
C. G. AYCOCK REALTY CO.
319 Western Union Bldg.

AUTO parts house for sale. Will rent 3-rm. apt. and 3-car capacity garage; excellent location, to party who buys parts house. Call AL. 1432.

Duplexes—Unfurnished 106

4-RM. DUPLEX—Brand-new home; water furnished; $86.50 mo. Open for inspection, 5:30 to 6:30, 119 Miles Circle, East Point, Ga.

Houses Furnished 110

NORTHSIDE DECATUR
CONV. 5-rm. modern home, near school, gas heat. Pretty lot. Sign year's lease at $135 per mo. Ansel Paulk, DE. 3394.

WILL exchange 5-room house in Knoxville, Tenn. for same in Atlanta. Mr. Carver, LA. 9749.

Houses—Unfurnished 111

NICE 7-rm. house. Electricity, pasture, garden, wood and rent free to large white farm family to help on irrigated vegetable farm. Pay men able to drive truck $3 day to start. Phone Clarkston 2211.

3781 FORREST Ave. in Hapeville, near Airport and Ford Plant, 6-rm. brick, 3 bedrms, $115 mo. 6 mos. rent in advance.
REAL ESTATE LOAN CO., WA. 4270

Office and Desk Space 114

Atlanta Realty Co. Bldg.
83 CAIN ST., N. E.
50 OFFICES—$20 TO $35 PER MO.
FREE PARKING SPACE
MODERN OFFICE BLDG.
CALL SIKES, MA. 3932

FOR SUB-LEASE
1,590 SQUARE feet of MODERN AIR-CONDITIONED OFFICE SPACE. In new bldg. at P'tree and 5th St. Call Eldridge Veal, WA. 1696.
Allan-Grayson Realty Co.

SINGLE OR DOUBLE—COOL, CLEAN OFFICES at corner P'tree and Decatur Sts. (19½ P'TREE ST.) with or without steno. service but with all utilities ice cold water, attic fan, etc. See Mr. Leakey, LA. 6367 or CY. 1220.

CLOSE IN, modern, 1,500 sq. ft. of office space, 2,000 sq. ft. whse. space, heat, water, lights furnished. Parking. Call ARMISTEAD, LA. 7585, Ward Wight & Co.

162 COURTLAND St., N. E. Clean, airy rooms at $35 each. Heat, lights, hot and cold water.
Redd & Baldwin Realty Co., WA. 2258

WILL share small office. Conv. downtown location. Use of warehouse space if desired. VERY REASONABLE. 96 Edgewood, N. E. WA. 7123.

3 ROOMS, hallway and private lavatory. Really suitable for small office in a quiet, cool location. MA. 2869.

ATTRAC. OFFICE—COMPLETE SERVICE. 901 WILLIAM-OLIVER BLDG.

OFFICES—Desk space, facing C. & S. Bk. See Duffy or King, 29½ Marietta.

BUSINESS, office or desk space, central downtown, 2d floor. MA. 3427.

DESK space with private conference rm. D'town office bldg. LA. 7801.

Resorts 115

FOR RENT—On St. Simon's Island, Ga. Furnished house, half block from beach, two-story, three bedrooms, two baths, electric kitchen, gas heated, Available Oct. 1 thru May. Also two-story, two-bedroom house, electric kitchen, will sleep eight, available Sept. 1 thru May. L. T. Morgan, Morgan Dry Cleaning Plant, Brunswick, Ga.

DAYTONA BEACH—2-bedroom furnished apts., $50 week. Mrs. L. G. Arnold, 845 N. Halifax Ave. Phone 2-1846.

Wanted To Rent 117

TWO 25-passenger busses, Beck & Flexible, A-1 cond., new motors, new paint, Practically new 8.25x20 tires. New upholstery in one. Can be seen in operation daily. Replacement expected Sept. 12, can make delivery then. Chattahoochee Stages, Inc. Days, 2582; nights, 2441, Franklin, Ga.

U. S. ARMY sergeant working with Fulton County Board of Education and wife desire small furn. apt. No children. Refs. Rent reasonable. VE. 4163 9-12 and 4-8.

WANTED—2 or 3 rm. furnished apt. in Emory University area for college couple. Both attend Emory graduate school all day. Phone CH. 9084.

WANTED unfurnished apt. for curly headed little girl. My daddy isn't wealthy, but can afford reasonable rent. Urgent, DE. 6354.

MIDDLE-AGED Christian couple, no pets, no children, desires house, or housekeeping rooms or apt. Good ref. Reasonable rent. MA. 7490.

YOUNG professional couple expecting in January desire 3 or 4-room apt., preferably N. E. Max. $65. Call Mrs. Williams, VE. 8830.

BUSINESSMAN, WIFE AND 17-MONTH-OLD BABY WANT HOUSE, APARTMENT OR ROOMS. MA. 4031.

WANTED—3-bedrm., unfurn. house in good Northside location. Approx. $125 mo. AT. 1310.

BUS. couple in need of 2 or 3 unfurn. rms., S. W. sect. Reasonable rent. RA. 3854.

COUPLE with baby desperately needs 3 rooms or apt. unfurnished; reas. rent. CY. 0365.

STUDENT—Wife, 2 mos. old baby, need furn. apt., nice locality. MA. 1566.

COUPLE urgently needs rm., kitchenette. East Point, College Park. CA. 1093.

UNFURN. apt. or duplex for 3 adults. VE. 5462 from 9 to 5.

Rooms for Colored 118

ONE private unfurn. room. 273 Pine St. Prefer couple. AT. 1098.

ROOM FOR MEN ONLY
AL. 6572

FURNISHED rooms for rent for working couple. Call RA. 2008.

LARGE unfurnished room, S. W. section. MA. 7441.

Wtd. to Rent—Colored 121

3 TO 5-ROOM HOUSE WANTED BY FAMILY. S. E. LA. 3387.

REAL ESTATE

Builders 124

Will Finance and Build
YOUR new home, FHA and COMBINATION FHA-VETERANS LOANS.
HENRY C. DAVIDSON REAL ESTATE
Hapeville, Ga. CA. 8443

North Side 125

NORTH SIDE SPECIAL
NEAR Brandon School. Brand-new, most attractive red brick. Large living room, 3 delightful bedrooms, 1½ baths, daylight basement, gas heat, laundry, servants' plumbing, full attic, pretty lot. A real home for only $18,500. Quick possession. Don't delay. Call Mr. Head, HE. 6231.
ROBERT F. HEAD

GI'S—4% INTEREST
IN WIEUCA HILLS I have commitments for loans carrying 4% interest, if you have an income of $400 per mo. or better. The terms are $2,250 cash, $72.72 mo. for a 3-bedrm., tile bath, gas heated brick house. Only 2 available. Price $14,250. Call CH. 7044.
HERBERT A. CLINE CO.

NEAR OGLETHORPE UNIV.
NEW 3-bedroom home. Best materials and construction. Weatherstripped and insulated. All utilities. Beautiful 100-ft. lot, conv. located. Priced for quick sale $12,500; $1,500 cash to veteran. Call P. G. Foddrill, CH. 3750 days; CH. 4771 nights.
STAPLES REAL ESTATE INVESTMENT

BROOKHAVEN
6 RMS. Good condition. Good location. All convs. Used as duplex. For quick sale less than $7,000. Easy terms. Call CH. 3750, days; CH. 4771, nights.
STAPLES REALTY CO.

LOT 75x300
1930 N-SIDE DR. $12,900. Is this a bargain? See for yourself. 6-rm. frame. EARL CASEY, CR. 3531, MA. 1132.
WALL, REALTORS

50 OLD IVY ROAD, $13,250
FULLY FURNISHED
VERY nice, well constructed 2-bedrm. home, 2-car garage, private garden. Prompt possession.

LOVELY 5-rm. brick near Cheshire Bridge Rd. Tile bath, gas furn., attached gar., nice lot. Well financed. $13,500. Mrs. Howell, CH. 1017. ROSCOE GANN REALTY, AT. 8606.

HAYNES MANOR SPECIAL
WILL sacrifice my fine home. If you want a bargain, call VE. 5896.

7-ROOM house, 2 yrs. old, Stoker furnace, large wooded lot. Price reasonable. C. C. Mitchell, CH. 0611.

4 BEDRMS., 2½ b. DRUID HILLS, Mrs. Stark, VE. 3828. Bill Bugg Co., CH. 2612.

3 BEDRMS., 2 baths, Collier Hills. Hule Lamb, CH. 0701 Res. or LA. 1725 office.

BUCKHEAD—3 bedrooms, 2 baths, gas heat. Dean McKoy Realty Co., CH. 6421.

FOR BEST NORTHSIDE HOMES CALL MOSELEY REALTY CO., CH. 9411.

North Side 125

OPEN
ROLLING ACRES
3 BEDRMS., 2 BATHS
LOCATION—Enter from Northside or Howell Mill Road. Near Bobby Jones Golf Course.
SCHOOLS—New Morris Brandon Grammar, N. Fulton High School at Buckhead.
CONSTRUCTION—Brick, frame, shingle and combinations. Exterior and interior walls and ceilings insulated. Aluminum screens, standard prewar plumbing. Soundproof, insulated walls. Lifetime room, stairway to attic, screened porch. 2-car garage, central gas heating, blower type. All rooms spacious, with 20' living room, ultra-modern kitchen.
LOTS—Large, wooded, level, rolling and elevated. All city utilities.
PRICED—Reasonable, under $20,000. FHA Inspected. Most liberal financing arrangement available. Mr. Embry, DE. 9059.
ADAIR REALTY & LOAN CO.
WA. 0100

AN IDEAL suburban home with plenty of elbow room and all modern conveniences.
FOURTEEN acres, 600-ft. frontage Peachtree-Dunwoody Rd., 11 miles from Five Points. Modern 2-story solid granite residence. Large living room, dining room, breakfast room, beautifully equipped kitchen, lavatory, glassed-in and heated screen porch, field stone terrace, 3 bedrooms, 2 tile baths and ample storage space and attic fan second floor. Stoker-fired combination steam and forced air heat. Servants' shower, laundry tubs, electric hot water heater and storage cabinets in basement. 2-car built-in garage. Large concrete swimming pool, stream and small lake. Stable, chicken house and 3-bedroom servants' house. Nice lawn and shrubbery. Assorted fruit trees, grape arbor and lily pool in rear. Price $35,000. Shown by appointment only. Phone WA. 1971 weekdays. Exclusive.
Dargan, Whitington & Conner
REALTORS

WEST OF PEACHTREE
3 BEDROOMS
2 BATHS
IN A section of lovely homes, delightfully modern and beautifully decorated. Gas furnace and many attractive features. (Excellent financing too.) To see this very desirable property, call MRS. AYERS, LA. 6446 or HE. 7459-J.

EXCELLENT CONSTRUCTION
6-ROOM BRICK
MOST attractive red brick new home; 3 bedrooms, 1 tile bath, auto. gas heat; on level lot 65x160; in section of lovely new homes. Reasonably priced. Call J. H. DOLVIN, LA. 6446 or HE. 7459-J.
J. H. DOLVIN & CO.

A HANDSOME BRICK HOME
IN VIRGINIA-HIGHLAND on Virginia Ave., near Highland Ave. 4 or 5 bedrooms, 2½ baths, entrance hall, large living room and porch, permanent roof; garage apartment. Largel level lot, oak trees and abundance of shrubbery. Near transportation, stores and school. Property in excellent, clean condition. Call Mr. Wooding, WA. 5477.

BRICK BUNGALOW
ON LANIER BLVD., N. E. Lovely parkway in front. Property in excellent condition, 3 bedrooms, 1 bath, fine basement. Lot with oak trees, near stores school and transportation. Price $45,-000. Call Mr. Wooding, WA. 5477.
Adams-Cates Co., Realtors
"Create an Estate"

MISTER EXECUTIVE!
EXCLUSIVE section near Buckhead. Brick home of best quality materials. 3 bedrooms, 2 tile baths. Utility rm., side porch, attic storage, basement garage with laundry and servant's toilet. Sunbeam auto. gas furnace; weather-stripped and insulated. Extra quality bath fixtures. Kitchen complete with double sink and exhaust fan. Marble trim fireplace. Finest quality oak floors.
THIS home now being painted, 3 coats oil, select your colors today. 100-ft lot with all-day shade, shrubbery to be placed and yard planted. Near transportation, schools and stores. Look at 299 Alberta Dr. (1st St. to right off Roswell Rd. beyond Buckhead). Price only $19,750. Exclusive with
FRANK BURSON CO.
Buckhead CH. 2166

LOVELY HOME CLUB ESTATES
A TRULY beautiful home on exclusive Club Drive, close to Brookhaven Country Club. Entrance hall, living room with picture windows, large dining room perfect for entertaining, den or study, model kitchen, powder room, screened porch on first floor. Upstairs the master bedroom has 3 exposures, 2 closets and private all-tile bath, and there are 2 other corner bedrooms and all-tile bath. Wide, deep lot nicely landscaped and just right for outdoor living. Available only because owner has been transferred. For appointment call A. H. Sturgess, Jr., CY. 1591 days; HE. 1619-W nights.
STURGESS REALTY CO.
REALTORS

TRADE YOUR HOME FOR THIS ESTATE
17 ACRES of beautifully developed land with 2,300 ft. of paved road frontage. Kentucky fence. 8 miles to 5 Points. Modern 2-story ranch-type home with 7 beautiful rooms and 2 tile baths, recreation room. Also modern 6-room tenant house. Lots of fruit trees, grape vines, vegetables and gorgeous shrubbery. Small Lake. Horse barn and chicken houses. County water and private water system. Truly worth your prompt attention. Call Gene Craig, VE. 7952 or LA. 7391. Exclusive.
GENE CRAIG CO.
"25 Years Selling Atlanta"
REALTORS

ANSLEY PARK
FIRST time offered, this fine home, well built and convenient to everything. 4 bedrooms, 3½ baths. Has extremely large room first floor suitable for play room. Excellent value.

GOOD VALUE
JUST offered, this excellent 2-bedroom, tile bath home, located in excellent section just west of Peachtree Rd. Well arranged, generous rooms, pretty lot overlooking golf course. $14,750 for quick sale. Mr. Carswell. Exclusive.
THOMAS-CARSWELL CO.
Realtors HE. 4210

MODERN DUPLEX PEACHTREE HILLS
$15,500 WILL buy this attractive duplex, 8 years old and built of best materials. Each apartment consists of 1 bedroom, living room, tile bath, small den, dining room and kitchen with gas stove and gas refrigerator; separate gas furnaces; 2-car garage. One block of trans. and stores. Glad to show; both apartments available on closing sale. J. M. Crain, CH. 7712, or WA. 3111.
HAAS & DODD
REALTORS

LAVISTA ROAD BRICK
$20,000 Value At $17,500
BETWEEN Buford Hy. and Briarcliff, new ranch type, 3 bedrms., 2 tile baths; large liv. rm., picture windows, air-condition gas furnace. Beautiful wooded lot 90x200 ft. Compare today this super-constructed home selling for $17,500, with others selling for $20,000. Mr. Wright, WA. 2162 or DE. 7924.
LIPSCOMB-ELLIS CO.
REALTORS

IN SPRING LAKE PARK
WHITE BRICK—$14,750
BUILT IN 1941, this lovely 5-rm. home at 719 Gladstone Rd., N. W. Full daylight basement with cent. gas heat, screened side porch. This home is in PERFECT CONDITION, being built of the best workmanship and materials. Conv. to everything. Mr. Corley, RA. 8310 or Robert Warren, AM. 3223. Off. CY. 6262.
ROY D. WARREN CO., Inc.

PEACHTREE PK.
NEAR Hope School Owner transferred, why we have for sale this prewar white brick. 3 grand bedrms., 2 tile baths, large living rm., dining rm., brkfst. rm., kitchen. Stairs to full attic with attic fan, full basement with maid's facilities and laundry. Gas heat. Nicely-kept lot with barbecue pit. Double garage. Immed. poss.
MRS. E. B. SMITH REALTY CO.
CH. 2176 CH. 2980

OPPORTUNITY
SPACIOUS 2-bedroom prewar brick, near transportation, grade and high schools. Owner in Vermont, wants to sell now. Alexander, CH. 4639 evenings; off., CH. 7044.
HERBERT A. CLINE CO.

North Side 125

HAYNES-MANOR, near Woodward way, 2-story brick, 3-bedrm., 2½ baths. Mr. Thomas, HE. 4210.

NEWCOMERS—For your home call Sturgess Realty Co., Realtors, CY. 1591.

4114 CLUB DR., NEW HOME OPEN AT. 5533. V. S. BEEM & CO.

WEST OF P'TREE—3 bedrooms, 2 baths. $16,500. CH. 8021 or AT. 8608.

North East 126

2-BATH, RED BRICK
1008 COURTENAY DR., N. E.
OWNER transferred. Your opportunity to get a real buy in this attractive Morningside 3-bedroom red brick, 2 baths, sun room, brk. nook, full dalite basement, servant's room, gas furnace, weatherstripped and insulated. Perfect condition inside and out. Located one block of trackless trolley, 3 blocks of stores, 4 blocks Morningside School. If you are looking for a real hme less than $15,000 by all means see this today. Exclusive. Reese Davis, CY. 8810 or WA. 1971.
Dargan, Whitington & Conner
REALTORS

FIRST TIME OFFERED
$8,500
452 EUCLID TERRACE, N. E., between Euclid Ave. and McLendon Ave., 1 blk. from Little Five Points. Close to schools and everything. Pretty white wideboard bung., 5 rms., bkft. room and bath. Side screened porch. Furn. heat. Price includes venetian blinds and 2 gas heaters. Drive by and see outside. Do not disturb owner, but call for appt. H. C. DAUGHTRY, CR. 1002, or E. G. HARRIS, MA. 1638. Exclusive.
Chapman Realty Co., Realtors

RAINBOWS DO EXIST WHEN
A GI CAN buy a lovely 8-rm. brick home in the N. E. section with insulation, auto. gas furnace, daylight basement, large landscaped night-lit yard, for $800 down plus closing cost, on a $400 salary—or a non-GI can buy on FHA loan. This is priced low, so call and see. Joe Maddox, CY. 6262 or MA. 6299.
Roy D. Warren Co., Inc.

4 BEDROOMS, 2 BATHS
BEST part of Johnson Estates. Lovely 1½-story brick about 9 years old, on beautifully developed lot. Large rooms and more storage space than you'll need. Full basement has recreation room and basement plumbing. 2-car garage. A real quality home. Shown by appointment only. Jacobs, AT. 0823, or HE. 3681.
JACOBS REALTY CO.

1257 EMORY CIR.—EMORY
LOVELY prewar 3-bedrm. white brick on 100-ft. lot. Nice living rm. with fireplace. Large din. rm., very modern kitchen, tile bath with shower. Large daylight basement with laundry tubs. Garage attached. Block from trolley. Close to Druid Hills School and Emory Univ. Shown by appt. only. Excl. Mr. Robinette, DE. 4137; off., CR. 2606.
Wheat Williams, Realtors

EMORY SECTION
MOST conveniently located—transportation and schools, and in best neighborhood. Can offer white brick home, 4-bedroom, 2-bath brick home with terrace apartment to help with payments. Let me show you this property. Phone Hardeman Jones, CY. 6271 bus., or DE. 5006 eves.
HELMER REALTY, Realtors

LANIER BOULEVARD
IMMEDIATE POSSESSION
VERY attractive 6-room brick bungalow, 3 bedrooms, living room, dining room, breakfast room, kitchen and music room. Large basement. Right at transportation, very desirable. Price $14,500. BOB POOLE, WA. 1696.
Allan-Grayson Realty Co.

CONVENIENT
$2,500 DOWN
OWNER is anxious to sell this 3-bedrm. home near Little Five Points. Home has duplex possibilities and is in good condition. If you want a nice place to live at a reasonable price, call A. L. AYERS, LA. 6446 or HE. 7459-J.
J. H. DOLVIN & CO.

MORELAND AVE., N. E.
NEAR Little 5 Points. 1-story white frame in excellent condition. 4 bedrm. Near schools and trans. Owner occupied. Quick possession. MR. HALL, WA. 2162 or CH. 8062.
LIPSCOMB-ELLIS CO.
REALTORS

$2,000 CASH
$65.18 PER MONTH
INCLUDING taxes and insurance buys a nice 6-rm. house near schools, stores and trackless trolley Call Jeff Woods, CR. 3861; res. DE. 5769.
L. W. MORRIS, INC.

LANIER BOULEVARD
LOVELY 2-bedrm. brick. Must be sold—owner leaving city. Immediate possession. Can be bought completely furnished. Mr. Austin, MA. 3349 or MA. 3686.
PIERCE REALTY CO.
REALTORS

JUST COMPLETED
N. E. SECTION
4-ROOM house with 4-rm. terrace apart. Separate baths, automatic gas heat. For further information call Mr. P. E. Loner, VE. 9170 or AT. 3048.

NEAR SEARS-ROEBUCK
OFF GLEN IRIS DRIVE. 4-room frame for only $4,250. Lot 50x207. See today. Mrs. Hoegel, nights AT. 4034, or daytime, WA. 3173.
W. R. Hoyt & Co., Realtors

3-BEDRM., 2 BATHS
COMPACT bungalow under $13,000. Between the P'trees. Beautiful interior. MRS. NOLAN, WA. 2162 or VE. 3148.
LIPSCOMB-ELLIS CO.
REALTORS

HOME and investment, 15% net income. Near Sears-Roebuck, four-unit frame apartment home, furnished. Present income $160 per mo. Can easily be increased. For quick sale at $10,500. WA. 0627.
RALPH B. MARTIN CO.

LRG. 5-RM.-AND-BATH FRAME
TWO blocks N. Decatur car. Newly decorated. Three nice gas heaters. Deep level lot, 50x190. Quick poss. Call Mr. Moore, DE. 2549; res., HE. 2042-W.
GRADY DUFFEE REALTY

DUPLEXES
SEVERAL in N E section. Call Mrs. Austin, MA. 3686 or MA. 3349.
PIERCE REALTY CO.
REALTOR

SACRIFICE PRICE
VA. AVE., 4-bdrm. 2-bath brk., L. R., D. R. kitch., brkfst. rm., da. base. Mrs. Mattel, HE. 5256-R.
MRS. DORA SMITH, DE. 3883

1005 GREENWOOD AVE.
6-RM. BRICK—Full basement. Servant's rm., etc. Stoker steam heat. Clean as a pin inside and out. To see is to buy. $11,500. Mr. Butler, RA. 5881.
BERRY REALTY CO., VE. 6695

177 HALE ST., N. E.
INMAN PK. SEC.—5-rm. house. Priced to sell. Mrs. Smith, DE. 3883.

NORTH AVE., near Highland, 6-rm. On trans., near school and stores. RA. 0183 MAULDING RLTY. AM. 4733

HIGHLAND-VA. sect. Spacious brick bungalow. Near everything. HE. 5743.

816 ADAIR AVE., N. E. 3 bedrms. Well financed. Richard Demeree, CH. 3104.

4 FINE HOMES in exclusive North Morningside. Builder, HE. 7588-M.

North West 127

GOOD BUY TO ANYONE
UNUSUALLY attractive 2-bedrm. frame on beautiful, level, landscaped lot, in good sect. of Grove Park. Auto. gas heat, garage, awnings, screen porch, conv. to schools, price $7,500, $600 cash to vet.; FHA loan available to non-vet. with $2,000. Nights, DE. 3388.
Morrow Realty Co. CR. 4612

NINTH ST., N. W.
JUST off Hemphill Ave. 5-rm. cottage in good condition. Near schools, stores, trans. Owner leaving city. Must sell. Immed. poss. MR. HALL, WA. 2162 or CH. 8062.
LIPSCOMB-ELLIS CO.
REALTORS

8 NEW HOUSES, off Northside Dr. 3 bedrms., 2 baths. All conveniences. Avail. now. $19,000 to $22,500.
TOM GRINER, WA. 0100

NEW 5-rm., bath, big lot. $6,500, terms. Milton Smith, CH. 8096, VE. 1810.

Druid Hills 129

THE HOME WITH CHARM
IN BEAUTIFUL Druid Hills, has entrance hall with guest closet, spacious living room, cool random tile, screened porch, modern dining room and kitchen, 3 corner bedrooms, sewing room, 2 tile baths, full basement, blower gas furnace, laundry and servant's facilities, 2-car garage, and beautifully landscaped yards. This home is only 8 years old and has personality. For other information phone L. C. Taylor, CY. 6271 bus., or VE. 6720 eves.
HELMER REALTY, REALTORS

South East 133

$5,500—7-ROOM frame, near Grant Pk.; fair condition. Conv. located near transp and schools. A good buy. Mr. Paul, LA. 7476.

THEY'LL DO IT EVERY TIME By Hatlo

South East 133

675 PRIMROSE ST., newly decorated in and out, clean as a pin, 6 rms. and bath. Quick poss. Only $5,150. WA. 6365.
T. Wayne Blanchard & Co.
Realtors

OWNER LEAVING TOWN
4-ROOM WHITE FRAME—excellent repair, pump in well. Reduced for quick sale. Call E. C. Ownby, CY. 7274; HE. 6850-W.

South West 134

A REAL BUY FOR GI'S
BRICK DUPLEX
5 RMS. and bath on each side, hardwood flrs., redecorated throughout, gas furnace; on elevated lot; ideal for two GIs with combined salaries at $450 per mo. Exclusive. Mrs. Phillips, res. CR. 1580, CY. 3016 off.
W. R. HOYT CO., Realtors

3 BEDROOMS, 2 BATHS
BEAUTIFUL red brick, 6 rms., large lot, excellent location, GI $2,000 cash. Call AM. 7421, AT. 8601.
Wm. R. Joiner Realty Co.

1295 SELLS AVE., S. W., 6-room duplex. Fine condition. $7,500. WA. 2710.

West End 136

IT'S DIFFERENT!
1769 ALVARADO Terrace, near South Gordon. Prewar California Redwood shingle bungalow. Living rm. and dining nook combined, picture window, 2 bedrooms, each with twin closets, modern kitchen and bath. Large garage with work shop. Perfect lot 70 ft. front, well shrubbed. Priced right at $10,500. Call Mr. Greene, RA. 2186, for appt.
BABB & NOLAN, REALTORS

394 HOLDERNESS ST.—Price $8,400. Six rooms, venetian blinds, new roof, new coal furnace, beautiful yellow pine floors Clean inside. Lot 50x150. Double garage. Clean basement. Can be handled with G. I. loan. Appt. only.
DAVIS VAN SANT CO.
607½ Lee St. RA. 0629; res., RA. 2401

$1,500 CASH
MODERN 5-RM. bungalow. Auto. heat and hot water, redec. inside and out. New awnings and blinds. Mrs. Brown, DE. 1357; off. WA. 2650—2651.
Real Estate Enterprises

FURNISHED rooming house. Gordon St. VACANT. CY. 2681.

Sylvan Hills, Cap. View 137

3-Bedroom Brick Homes
Open Today
2 to 7 P. M.
FOR comfortable living, sound construction and choice, convenient location we invite you to come out today and inspect our houses in Perkerson Park. All are brick and modern in design with 3 bedrooms, large living room, dinette, kitchen. Beautiful oak floors; insulated and weather-stripped. Go Sylvan Rd. to Sylvan Pl., turn east 1 block to houses, or take Sylvan Hills trolley to Melrose. Our salesmen on property 2 to 7 p. m.
Adams-Cates Co., Realtors
"Create an Estate"

WELL-LOCATED, REASONABLY PRICED, POSSESSION AT ONCE
A SOUND 3-bedroom, wideboard home that can be used as duplex. Already has sink in bedroom. Automatic stoker heat, level lot, burglar guards over windows. All for $10,500; requires $3,000 cash, bal. mo. 4½% loan. DE. 0659.
ERNEST L. MILLER CO. MA. 1505

DO YOU HAVE TO MOVE?
IF SO, we have a 3-bedrm. home 382 E. Deckner Ave., immed. poss., $2,200 cash; assume GI loan for balance. Mr. Robertson, RA. 2858, WA. 6655.
PAUL C. MADDOX CO., REALTORS

SEMI-DUPLEX—Near schools, stores and trans. $6,950. AM. 0869.

East Point 140

302 FULTON AVE.
5-ROOM and bath bungalow. All convs. This one will sell quick. $5,000. Mr. Butler, RA. 5881.
Berry Realty Co. VE. 6695

$8,000—6-RM., BR.—VACANT
REDECORATED—123 Newnan Ave. EARL CASEY, CR. 3531, MA. 1132.
WALL, REALTORS

TO BUY OR SELL IN
East Point, College Park, Hapeville call
EAST POINT REALTY CO., CA. 2153

FIVE ROOMS—Asb. siding. Reduced for quick sale. $2,500 cash required. 217 McClelland Ave. Owner AM. 1067.

NEW HOMES—3 bedrooms; comb. FHA-GI loans. Mrs. McKown, CA. 2174.

Hapeville 141

IMMEDIATE POSSESSION
VETERAN TRANSFERRED
3 BEDROOMS
FOREST PARK, 3 MILES FROM HAPEVILLE—6-ROOM HOME. Convenient location, double lot, 100x200; large living rm. and dining rm., tile bath, auto. oil heat, side porch. Call Jack Royall, off. CR. 3861; res., DE. 8318.
L. W. MORRIS, INC.

NICE 5-rm. modern home; gas range, floor furn.; radiant heater. Venetian blinds, possession soon. 3757 Elm St. Price $8,500; approx. $3,000 cash, bal. $37.37 per mo.
HAPEVILLE REALTY
CA. 7414 or CA. 8452

College Park 143

ATTENTION
NICE 5-rm. house, completely furnished, nice residential section. The owner says sell. Possession Sept. 15, CA. 4690, Rhinehart.

HAVE some very nice 5 and 6-rm. homes under construction being built strictly FHA. Will be completed within 30 days. For further information, call Rhinehart.

5 R. HOUSE, 14 lots, water, lights available. CY. 0811, AL. 5089.

Grove Park 145

VETERANS—HURRY!
12 ARE SOLD—BUT
WE HAVE two more practically ready for occupancy. These fine homes are brick duplexes with every modern convenience, including auto. gas heat. Everything is separate. Live in one side, let rent from other pay notes. Most convenient location. Only 20 min. from center of town. VETERAN $500 cash; NON-VETS, $2,000 cash. THIS MAY BE YOUR LAST CHANCE. Call Sam Coleman, home CR. 6291; off. HE. 4164.
Roberts, Davis & Coleman

NICE 5-RM. FRAME HOUSE. MRS. JUNE FOSTER, AM. 8997.

East Atlanta 148

BETW. MEMORIAL DR. & McPHERSON 1 BLOCK east of Whitefoord. This 3-bedroom home priced only $7,800 for quick sale. Near high and grade schools, transportation, and in excellent condition. Has nice backyard with peach trees, roses, etc. You must see this if you want to locate in this desirable section. Will be shown at your convenience. Exclusive sale by Athol Houk, WA. 3935 or CH. 5425.
JOHN J. THOMPSON & CO., REALTORS

IMMEDIATE POSSESSION
NEW 5-RM. bungalow, 2 bedrms., tile bath, with shower, gas furnace with blower, auto. heat and hot water, full concrete daylight basement. Easily converted to terrace apt. Concrete drive, 2 car garage. Close to everything. Terms. Mr. Leatherman, MA. 3680; off. WA. 2650—2651.
Real Estate Enterprises

DUPLEX, 8 rooms, 2 baths. Glenwood Ave. B. L. Hester, DE. 8918, or AT. 6326.

East Atlanta 148

$1,550 DOWN
BUYS this new 2-bedroom home, already financed with notes $52.50 per mo., taxes and insurance included. Phone Mr. Hood, CY. 6271.
HELMER REALTY, REALTORS

East Lake 150

ONLY $9,950
OVERLOOKING EAST LAKE
4 BEDROOMS, front screened porch, large living room 18x33, pine-paneled dining room and kitchen, bath. Corner lot 100x200. $2,500 cash will handle and $59.31 monthly. Call BRYAN BELL, LA. 7391 or DE. 5166. Exclusive.
GENE CRAIG CO.
"25 Years Selling Atlanta"
REALTORS

IMMEDIATE POSSESSION
LOVELY 3-bedrm., tile bath, on level lot 75x166. Basement gas furnace. Conv. to transp. and school. Price $13,750, about $6,000 cash. Mr. Wells, residence, CR. 7662; business, DE. 3411.
WELLS REALTY CO.

SPECIAL FOR CIVILIAN
$1,000 CASH and assume 4% loan on this practically new 2-bedroom home. Total price $5,960. Monthly payments $41.06. Exclusive. Nights DE. 5306 or CR. 3056.
Morrow Realty Co. CR. 4612

100% GI LOAN
WILL build on your lot or ours, have 2 available now.
ALSO 4 beautiful 2-bedroom bricks on same plan.
EWING BROS., LA. 8046

GLENWOOD ROAD
NEW 5-room brick, level lot 65x200. School bus stops at door. Price $11,000, with small down payment on FHA Plan. Call Attaway, WA. 1696, CR. 6067.
Allan-Grayson Realty Co.

ASSUME G. I. LOAN
$1,500 CASH—Pay balance like rent. 5-room frame. 18 mos. old. CR. 3954, CR. 5777.
ALEXANDER & McCULLOUGH REALTY CO.

VACANT in one week, large bungalow, 816 Second Ave., 5 rooms, 2 bedrooms, tub and shower, servant's room and toilet, floored attic, large lot 100x205, good furnace, open today, will finance. Owner leaving town. Price $10,500. Redd & Baldwin Realty Company, WA. 2258.

IMMEDIATE POSSESSION
ELEANOR ST. in Parkview subdivision. New 3-bedroom homes. Tile baths and shower, gas heat, garage. Large lots. FHA approved. Mr. Pritchett, days CR. 2218; nights CR. 4581.

NEW well-built five-room brick bungalow on lot 55x200 ft.; close to transportation. Spacious rooms. Auto. gas heat. Price $12,000. Call Pat Hall, WA. 1011. BURDETT REALTY CO., Realtors.

NEW 5-rm. frame home; attic, daylight basement, auto. gas furnace. Lot 60x-225 ft. Lovely location. Mrs. Paul, LA. 7476.

WILL purchase equity in your home. Veteran or non-veteran. AT. 6391.

WILL purchase equity in your home. G. I. or non-G. I. LA. 8046.

Decatur 151

DECATUR
2 BUNGALOWS
ONE 6-ROOM tile bath, laundry facilities, new gas furnace, new roof, recreation room—all of this for $8,500. Present loan of $5,000. Remarkable bargain.

ONE 6-room with 2 finished rooms in attic—hot water heater, new roof, lots of extras in this home—all of this for $7,500. Second remarkable bargain. For particulars call ROY FORD, DE. 7214 or LA. 0281.
WEYMAN & COMPANY
REALTORS

6-ROOM BRICK
$3,300 Cash—$75 Per Mo.
CLEAN, comfortable 3-bedroom home; loan already placed (4% int.) payment includes taxes and insurance. Level lot; fenced; hardwood floors, full tile bath with tub and shower; large kitchen with pantry, breakfast alcove, inlaid linoleum and built-in cabinets; plenty of large closets, gas floor furnaces, permanent stairway to attic. Owner transferred and will give quick possession. This will sell—if you want to get settled before school starts call HARVEY REEVES. CR. 2909 home; or WA. 3111.
HAAS & DODD
REALTORS

GLENWOOD ESTATES
ONE of the most attrac. homes in this exclusive sect. of N. Decatur. 4 bedrms., 2 tile baths. Large liv. rm., din. rm. weatherstripped and insul., auto. gas furnace. Lovely lot. Priced $19,500. Mrs. Golden, res. DE. 0775; bus. DE. 3411.

CLAIRMONT AVENUE
BEAUTIFUL frame, 8-rm., 2-bath home. Suitable for apartments or renting rms. Excellent neighborhood, conv. to trans. Lot 167x370. Priced to sell. Exclusive. Mr. Wells, res., CR. 7662; DE. 3411, bus.
WELLS REALTY CO.

Glenwood Estates Beauty
LOVELY 4-bedrm. 2-bath, white, wideboard home. 10 yrs. old; auto. gas furnace, attic fan, wall-to-wall carpet. 80-ft. level lot. Wonderful location. Quick possession.

3-BEDROOM BRICK
$2,300 CASH and $59.39 monthly will buy 6-rm. home, 3 blks. from school, in lovely community. Gas heat, tile bath, large attic, insul. Nice lot. Quick poss. Price $11,500. Call Mr. Moore, DE. 2549; res. HE. 2042-W.
GRADY DUFFEE REALTY

WINNONA PARK
6-RM. red brick, modern in every way. Will sell furn. or unfurn. Convenient. Immed. poss. Will sell under FHA. Mr. Towns, DE. 3394, res. DE. 1284.

HERE'S A NICE ONE!
A PRETTY prewar 5-rm. wide board home, gas furnace. Pretty lot, lots of shrubbery. Permanent stairs to large attic. Can handle with $1,500 cash. Near transp. Mr. Geeslin, res. DE. 4928; off. DE. 3394.
Cary Bone Realty, Realtors

RED BRICK
3 BEDROOMS
NEAR TRANSPORTATION
6-RM. HOME, in excellent condition. Good size rms., including brkfst. rm., tile bath, oak floors, gas furnace heat, screened and tiled porch. Landscaped lot with lovely flowers and near schools. Price $12,750. Jack Royall, CR. 3861; DE. 8318.
L. W. MORRIS, INC.

BEAUTIFUL 5-rm. brick home. Auto. gas floor furnace. Living rm. with fireplace, kitchen with breakfast bar, garage, screened porch. Priced $13,600. Go by and see 1018 S. Candler St. Please don't disturb occupants. Call Mr. Sellers for appt., DE. 5921.
T. J. MADDOX REALTY CO.

Decatur 151

OWNER MOVING
MUST sell at once; 5-room grey shingle home on very nice street, convenient to Winnona Park School. Daylite basement, gas furnace and garage; tile bath with shower and modern kitchen. Less than 2 years old. Price $10,600 with $2,000 cash. Owner, AT. 0823, or CR. 4743.

HERE'S THAT HOME YOU'VE BEEN WANTING IN Decatur. For sale by owner. Nearly new 6-rm. brk., weatherstripped, tile bath with shower, 2 floor furnaces, stairway to attic. Already financed. Payments $57.57 monthly. $4,500 down. Immediate possession. Call DE. 0845, or MA. 0372.

NORTH SIDE DECATUR
3-BEDRM. brick. Clairmont School District. Nice bath. 109-ft. front. Elevated lot. Poss. 2 weeks. Mr. Robinette, DE. 4137; off., CR. 2606.
Wheat Williams, Realtors

2-BEDROOM BRICK
NOW under construction, large wooded lot; plaster walls and Curtis trim; buy now and select your color scheme; will finance GI or non-GI.
EWINGS BROS., LA. 8046

WEST PONCE DE LEON
CHOICE location. Potential business property. Near Courthouse Square. 5-rm. and bath brick. 50-ft. front. Only $14,000. Mr. Green CR. 3663; res. DE. 5354.
PAUL GREEN REALTY CO.

OWNER TRANSFERRED
LOVELY 5-room home, 146 Carter Rd. Full tile bath, garage, hardwood floors, screened porch, insulated; immed. poss. Nights, MA. 0752.
Monroe Realty Co. CY. 9019

WE HAVE a wide selection of 2, 3 and 4-bedrms., 1 and 2-bath homes in all price ranges. Call us and let us fill your needs. Mrs. Camp or Mr. Walker, DE. 2561.
CAMP REALTY CO., INC.

NEW 6-ROOM BRICK HOMES.
T. C. HOLMES & SON, BUILDERS
CR. 3623 DE. 4282

Avondale 152

JUST COMPLETED
532-536 STRATFORD Rd. Large 3-bedrm. brick home. On wooded lots; conv. located to schools and transp. Price to sell at $14,500 for complete details or to see at any time, call DE. 9704, or DE. 3579.

Investment Property 176

SPRING ST. BARGAIN
150 FT. ON SPRING ST. at N. E. corner of Spring and 16th St. and nearly 100 ft. deep. Selling for ONLY $200 A FRONT FOOT, and two houses on property now rented for business at a 9% net investment on sales price. For further information call Mr. Dorsey, off., AT. 7554; res. CH. 4708. EXCLUSIVE SALE.
DORSEY-WEEMS CO.
Realtors
14 S. RHODES CENTER, N. W.

CHAIN STORE LOCATION WITH LONG LEASE
WILL BRING 10% gross. Brand-new building with very low rate insurance. For further information, call JOE FRANCO, VE. 3955 or LA. 7391.
GENE CRAIG CO.
"25 Years Selling Atlanta"
REALTORS

12-UNIT
BRICK apartment house, in good northeast section, in good condition. Yearly income $4,692. Price $26,000. This is a bargain. Call Q. R. Hubert, DE. 8764 or AT. 0885.
Hubert-Taylor Realty Co.
64 Fifth St., N. W.

20-UNIT APT.
IN BEST S. E. location, grosses just under $10,000. Price $50,000. MR. DOZIER, WA. 2162, or CH. 3085.
LIPSCOMB-ELLIS CO.
REALTORS

10% NET
BRICK BLDG., LEASED 10 YRS., $325 MO. TO MFGR. PRICE, $31,000. FONTAINE WEYMAN, LA. 0281. WEYMAN & COMPANY. EXCLUSIVE.

FOR investments of 10% to 18% call
KOPP REALTY CO.
CY. 5213 160 Peachtree St.

TO BUY apartment houses or investment properties, call Hubert Realty Co., MA. 2344.

HOME and income. Close in. Bus. zone. $8,750. H. A. Dale, WA. 3023 Excl.

Business Property 177

FINE COLONIAL HOME
Between P'tree and W. P'tree
ATTENTION DOCTORS, DENTISTS, etc. First time offered is this very fine old home. Convenient to 10th St. shopping area, good bus transp., bank and post office. Live upstairs, with 5 large rms. and 2 baths and have your office in the 7 large rooms on first floor. New gas furnace. House in excellent condition. Cemented parking area for 20 cars available now; room for more. An excellent buy now, with great enhancement possibilities. EXCLUSIVE. For further information call Roy Dorsey, off., AT. 7554; res. CH. 4708.
DORSEY-WEEMS CO.
Realtors
14 S. RHODES CENTER, N. W.

STEWART AVE. FLORIST
CLOSE IN, Route 41, city limits of Hapeville, retail road display, greenhouse, full equipment and fixtures. 5-room house in need of repairs; corner lot, through to next street, 100x445. Old established business. Price reduced to $7,300 cash for quick sale. Call Mr. Perkerson, WA. 5477.
Adams-Cates Co., Realtors
"Create an Estate"

COMMUNITY STORES
BANKHEAD AVE. at Hollywood Rd. intersection, 2 bricks stores, good leases, bringing $1,800 yr. Will net over 10% on purchase price of $13,500. For details call Mr. Perkerson or Mr. Holsenbeck, WA. 5477.
Adams-Cates Co., Realtors
"Create an Estate"

414 PONCE DE LEON AVE. Erwin Tourist Hotel. Business lot 67x230. Excellent income. See owner or your broker. No telephone information.

CLOSE-IN—Ponce de Leon, 58x150, to 10-ft. alley Call J. C Whitington, LA. 7391, AM. 6845.
McINTYRE REALTY CO., REALTORS
530 Healey Building CY. 8631

NICE business lot. 170 Whitehall St. Call WA. 4205 or your broker.

Lots for Sale 178

PARKWOOD SECTION
LOCATED between East Lake Rd. and Ponce de Leon Ave. Beautiful wooded lots, 75 to 110 ft. frontage. All utilities, including sidewalks. Priced from $2,500 to $3,300. Easy terms, also nice wooded lots with all improvements in the Emory University vicinity. Priced from $1,320 to $3,300. Good terms.
ADAIR WA. 0100 HEALEY BLDG.
Exclusive Agents

CASCADE HEIGHTS-ADAMS PARK
BEAUTIFUL lot, 90x225, good restrictions. Ready to build on now. Can be shown any time. $1,500. Office open on Saturday afternoon and Sunday. RA. 1031 for appointment, Geo. L. Wilson, Agt.

Lots for Sale 178

BEAUTIFUL RESIDENTIAL LOTS—Choice suburban sections; 100x400; wooded lots on McConnell Dr., near Clairmont Rd. Choice $1,200. Terms. Mr. Duffee, DE. 2549, DE. 9915.
GRADY DUFFEE REALTY

PERFECT LAKE SITE
14 MILES from city, 5.6 acres wooded tract, bordering 2 all-weather roads, near paved highway. Owner. Address Y-76, Constitution.

BUCKHEAD SECTION
KARLAND DR., 65x150, $1,500
LAKELAND DR., 65x150, $1,500
WA. 1955 CH. 6876

BEAUTIFUL homesites on Dollar Mill Rd., mile below Adamsville; 100x500; $495; 10% cash, easy monthly payments. You may have a cow, chickens, pig and garden. Drive out today. RA. 0654. Mr. Keith, 3556 Gordon Rd.

WILDWOOD subdivision. 40 beautiful lots 70 to 100-ft. frontage. $1,750 to $2,250. W. B. Baskin, WA. 0147 or RA. 0372.
SPRATLIN, HARRINGTON & THOMAS

CASCADE MANOR
WOODED lots. All improvements completed. Near transportation, school and stores. RA. 1031.

WALTERS COURT—70x130. Natural basement. Will accept any reasonable offer this week. Owner, HE. 6464-W.

DESIRABLE residential lots near Sylvan Rd., S. W. Call Mr. Fort, WA. 5477.

RIVER FRONTAGE—Near Roswell Rd. 8½ acres. $4,000. NUTTING, WA. 0156.

6 BEAUT. bldg. lots. Dover Rd. Reasonable price. Dorsey-Weems Co., AT. 7554.

WIEUCA RD., 100x300. Bargain, $2,500. Herbert A. Cline Co., CH. 7044.

NICE elevated bldg. lot. All conv. 1275 N. Morningside Dr. VE. 4257.

NICE lot at Sandy Springs, 100x200. Price $850. C. C. Mitchell, CH. 0611.

Suburban for Sale 180

5450 GLENRIDGE RD.
NEAR Roswell Rd. and transportation, the John Armour property, 28½ acres with 1,290 ft. road frontage under fence, 3 acres orchard, chicken house, barn, garage and servant's house, barbecue pit, badminton court, mile of outside lighting, 500 ft. deep well. Small 1-bedroom cottage. Oil heat. Owner wants to sell. Price reduced $25,000 to $20,000. Liberal terms. Exclusive. Call Mr. Perkerson, WA. 5477.
Adams-Cates Co., Realtors
"Create an Estate"

NORTHSIDE DRIVE sec., 14 acres of pretty woodland. Clear lake fed from springs. Stocked with bass. Lights, phone.

15 ACRES on South Gordon Rd. 3 miles beyond Adamsville. Shack, spring, $2,750.

NORTH DRUID HILLS RD. Near Briarcliff. Several beautiful wooded tracts from 2 to 7 acres each.

LAWRENCEVILLE HWY., 6 acres suitable for a home, tourist court, nursery. Bargain $2,100. Call L. O. LANKFORD.
ADAIR WA. 0100 HEALEY BLDG.

G. I. OR NON-G. I.
YOU can be the lucky one, buy this lovely 5-rm. white frame and field rock house for less than the cost of building. Brand new, well built, on 1-acre lot. City water and all modern convs. One blk. off transp.; near Hello World Filling Station on Lawrenceville Hwy. This $10,000 home for only $8,750. Call M. D. Harper, VE. 6874.
Berry Realty Co., VE. 6695

CAMPBELLTON ROAD
2-BEDROOM concrete block house on 3 acres. Auto. gas water heater and furnace and all conveniences. Poss. in 60 days.

3-ACRE TRACTS and larger facing C'bellton, Enon, and Kinney Rds. $100 cash, bal. monthly. E. L. MILLER, JR., DE. 0187.
Ernest L. Miller Co. MA. 1505

LAVISTA-FRAZIER RD.
ATTRACTIVE 5-room brick, 2 bedrms., tile bath with shower, screened porches, basement oil furnace. Lot 100x225. Small cash payment. Price under $10,-000. Mr. Wells, res., CR. 7662; bus., DE. 3411.
WELLS REALTY CO.

PINE LAKE
PRICE $2,700
ATTRACTIVE SMALL COTTAGE in very good cond., on beaut. wooded lot 60x100. Can be handled with small down payment. Call Jack Royall, CR. 3861; res., DE. 8318.
L. W. MORRIS, INC.

40-Acre Tract With Lake
ONLY 3½ mi. south of Decatur city limits. Just off Columbia Dr. Approx. 3-acre lake stocked with fish. A real value at only $5,500. Call Marion Hamilton, RA. 0393 or off. WA. 3173.
W. R. HOYT & CO., Realtors

NORTH FULTON PARK SECTION
RUSTIC pine paneled mountain lodge-type house on 3 valuable acres. Owner occupies 5 rms. and bath, on upper level and rents 4 rms. and bath on lower level. No furnace. Sacrifice for quick sale. $12,500. Owner CH. 1017.

SAVE $1,000
2 AND 3 BDRM. tile bath. Country advantages; city convs. Commanding view, 5 min. to Ford Plant; also in Hapeville. Low down payments. $5,950 and up. CA. 2949.

RIVERSIDE GARDENS
LARGE river front lots. How to get there—Go Campbellton Road through Ben Hill, sales office ½-mile beyond traffic light.
REALTY SALES CO.

70 WOODED acres. Old 4-rm. house, electricity and county water available. 2 branches. Briarlake Rd.
RUSSELL COLES REALTY DE. 8855
On the Square — Decatur

10 ACRES NEAR PEACHTREE DUNWOODY RD Branch, bottom land, wooded bldg. site. $3,500. $500 cash, bal. to suit. GEO. P. MOORE, CH. 6122.

A REAL HOME—5 rms., tile bath, approx 6 mos. old. Lot 60x335 ft., garden, chicken house and run. 6059 Roswell Rd. near Sandy Springs. CH. 9646.

WE BUILD better lakes and fish ponds in sub. property. Grading, excavating, bulldozing. Reason. rates. LA. 5333.

INTELLIGENT, honest appraisal is the secret, saves you money. Tapp. Tel. 2511, Powder Springs.

COOLEDGE DR., Clarkston, 6 rms., bath, 2A, $1,500 down, $42.50 mo. (GI). WA. 3465.

GARAGE Apt. Newly fixed up, city conv. Bargain J. W. Elder, Fairburn, 3511.

HOMES with small acreage, farms W. D. Wallace, 3191, Lithonia, Ga.

FOR YOUR sub. home site Call B. R. Nix, CY. 6417, DE. 2280.

DUNWOODY—3 bedrms., bath Acre lot $9,500 CH. 4455.

10 ACRES near Conley Depot. $2,000 HE. 0262.

Farms for Sale 181

41 Acres, Good 5-Rm. House
BARN. 25 miles south of Atlanta in Fulton County. Price, $5,000.00. Will take vacant lots, late model car in exchange Balance on easy terms. Call MR. HARPER, MA. 3132.
JOHNSON LAND CO.

Out-of-City Real Estate 184

LAKE WINFIELD SCOTT HOME AREA
CABIN bargain. Living room 18x20 ft., bedroom 11x12 ft., large kitchen and storage closet with plenty cabinets; screened porch, ice house, barbecue pit. Completely furnished, for $3,500. SPEARS, WA. 9511. Exclusive.
DRAPER-OWENS CO.
Realtors

Florida Real Estate 186

A QUARTER of a century in Daytona Beach. Specializing in ocean and highway courts and investment property. Jack L. Robinson, Realtor, 112 North Beach Street. Phones 4687-4688.

Real Estate Wanted 188

LIST YOUR PROPERTY WITH US FOR IMMEDIATE ATTENTION QUICK ACTION RESULTS
RANKIN-WHITTEN
WA. 0636

G. I. OR NON-G. I.'S
MUST have some 2 or 3-bedroom homes out in Beecher Hills or Cascade Heights before school starts. Have out-of-town clients who must be settled soon. Will assume GI loans or obtain new loans. If you are thinking of selling, please call Mr. Gartner, CY. 6271 bus., or CY. 5769 eves.

QUICK ACTION
HOMES WANTED (all types)—Hil.-Va., Grove Park, West End, Grant Park and East Lake section. No obligation. Call Blanchard or Elder, WA. 5670, WA. 6365
T. Wayne Blanchard Co.
REALTORS

CASH for your run-down property; 2 or 3 bedrooms; N. E. section. Address E-90, Constitution.

Real Estate Wanted 188

I HAVE several clients with cash anxious to buy 2- or 3-bedrm home, preferably in Northeast or Decatur section. Will co-operate with seller as to possession. Call Marion Hamilton, res., RA. 0393, or WA. 3173 office.
W. R. Hoyt & Co., Realtors

ATTENTION, VETERANS!
FOR THE most efficient and courteous service in buying a home on the GI loan, call
NORWOOD REALTY CO.
CY. 7441

WANT TO SELL YOUR HOME?
WE have cash buyers for property located in East Point, College Park, Hapeville, Sylvan Hills, Capitol View, West End and Cascade sections. Call us for free appraisal Mr. Miller, AM. 5711; AM. 6596.
J. FRED MILLER CO., REALTORS

HAVE CLIENT
WILLING to pay up to $35,000 cash for 3-bedrm., 2-bath, den, home near transp. on North Side. Mrs. Phillips, res., CR. 1580, or off., CY. 3016.
W. R. HOYT & CO., Realtors

HOUSES WANTED
WEST END—CASCADE HEIGHTS
FOR prompt and courteous service, free appraisal and quick sale, call Cascade Realty & Insurance Co., days. AM. 5673; evenings, RA. 6557.

CLIENTS WAITING
FOR homes in East Atlanta, Grant Park, Kirkwood and East Lake sections. Interested in trade-ins. LA. 7781, CR. 0293.
EAST ATLANTA REALTY

LISTINGS WANTED
None too small—None too large
BERRY REALTY CO.
Rhodes Bldg. MA. 9158
1037 N. Highland at Va. VE. 6695
Both Offices at Your Service

IF YOU want to sell your property in next 60 days, I will give you prompt and personal attention. Call Francis Spears, CH. 9037; WA. 9511.
DRAPER-OWENS CO.
REALTORS

WE SELL HOMES, farms, business properties, vacant lots, anywhere in Georgia or adjoining States. For quick, satisfactory results, see or write us. Johnson Land Co., Haas-Howell Bldg. Atlanta, Ga. MA. 3132.

IF you wish to sell your real estate, list it with us for
HONEST AND EFFICIENT SERVICE
LIPSCOMB-ELLIS CO., REALTORS
WA. 2162

WANT to sell your property in S. W. section? Call me today. A native of West End for many years, I can sell it for you. C. A. Landers, WA. 3935 or RA. 8383.

ACREAGE with lake or lakesite with or without house.
J. H. BOROM CO
3475 P'tree Rd., CH. 5202, res. CH. 3249

WANTED—Small acreage tract with house, East Point, Hapeville, College Park vicinity.
60 Poplar St., S. W. WA. 4789

WE HAVE clients for 5 or 6-rm. homes in Inman Park or East Atlanta. Call Mr. Harvill, DE. 1135.
LAWSON & McMANUS—CY. 1563

HOUSES, farms, subdivisions, business property, anywhere, gets quick profitable results. Lummus Co., 809 Forsyth Bldg., CY. 7073 Atlanta, Ga.

FOR quick service list your property for sale with us.
LANE REALTY CO., CR. 1891, CR. 3098.
REALTORS

WE HAVE purchasers for vacant lots and homes in Greater Atlanta.
J. H. EWING & SONS, Realtors
WA. 1511

WE CAN sell your property if priced right. Results count. Call us now.
BABB & NOLAN RA. 2186

LISTINGS IN EAST ATLANTA
CALL JACK ANDERSON, DE. 7736
JIM ANDERSON CO. CR. 5731

LET US sell your real estate: quick results. Call now. LA. 6420 or DE. 5884.
SAM BROWN REALTY CO.

URGENTLY needed, 2 or 3-bedroom home for out-of-town client. Call Paul Goza, bus. WA 1971, res. VE. 1315.

I WANT
A NICE 2- or 3-bedrm. home with reasonable down payment. VE. 1795.

WE NEED houses for sale. Many out-of-town clients. MA. 6370.
D. L. STOKES & CO., INC.

WE GET CASH for your sub. homes, farms near Atlanta. GEO. C. FIFE, 81 Ivy St., WA. 1387, DE. 6867.

WILL BUY, sell or rent your property. For results call Mr. Dolvin, WA. 3585.

PROPERTY mgmt. sales, loans, ins. GARLINGTON-HARDWICK CO. MA. 6213.

LISTINGS WANTED—For Sale or rent. BREWER-HEAD CO. Realtors CY. 2514

HAVE clients for homes in Northside. H. P. Laseter, 702 Healey Bldg. MA. 4673.

CASH out-of-town client for 3, 4-B.R. home. N. E. sec. Mrs. Smith, DE. 3883.

LIST your property for sale or rent with MACE J GREEN, Realtors WA. 5731.

FOR QUICK RESULTS list your property with L R RHINEHART, CA. 4690.

LIST your property for sale or rent L. W. Morris, Inc., DE. 0510, CR. 3861.

WILL buy, sell or rent your property. For results call Mr. Dolvin, WA. 3585.

FOR results list your property sale, rent. HUIETT-WILLIAMS CO., MA. 8985.

FOR QUICK results list your property. PANNELL REALTY CO., WA. 3426.

GRAY REALTY CO.
1027 First Nat'l Bank Bldg. WA. 4364

WANTED — LISTINGS FOR SALE OR RENT. Samuel Rothberg, VE. 0706.

LIST your property with H. W. Rowden, DE. 7813. S. T. SUTTON REALTY

IF YOU HAVE property for sale, call MA. 5970 DAY REALTY CO.

WE need 3-bedroom, 2-bath home on north side. AT. 3793, HE. 0322.

LIST YOUR PROPERTY for sale or rent with Jones-Logan Co, WA. 2820.

HOMES—LOTS—FARMS
CALL B MIMS, CA. 2895

LIST your property with us for sale and rent. Haas & Dodd, WA. 3111.

PROMPT courteous attention VE. 3418
SIMMS-DOBBS REALTY CO.

SPECIALIZING in the sale of homes. Robt. F Head, HE. 6231.

LIST your property for sale with Greene-Parks Realty. CY. 6281.

WANTED—GI-financed home direct from owner. DE 4715.

Property for Colored 189

1092 McDANIEL ST.
4 ROOMS, $4,500, on terms.
559 GOLDEN ST., S. W.
6-ROOM duplex, lights and water, $3,500, on terms.
1527 HARDEE ST., N. E.
6-ROOM duplex, $2,000 on terms.
624 EUSTACE ST., S. E.
6-ROOM duplex, $1,700, terms.
511 WELLS ST.
APT. HOUSE, rents for $30.90 per mo. Price $3,000, on terms.
393 MAYES ST., N. W.
SMALL home, $1,200, on terms.
551 FOUNDRY ST., N. W.
8-ROOM duplex, $2,500, on terms.
3364 SUNNYSIDE AVE.
8-ROOM duplex; lot 60x150.
358 HENRY ST., S. W.
NEAR Spelman University, 6-room duplex—$3,000, on terms.
271 CURRIER ST., N. E.
6-ROOM duplex, $2,500, terms.
121-123 LITTLE ST., S. E.
6-ROOM duplex, $3,500; $750 cash, $33 per month.
269 CURRIER ST., N. E.
3 ROOMS, $1,750, terms.
519 AND 421 MARTIN ST., S. E.
6-ROOM DUPLEX, lights and water, $3,250, terms.
203 WESLEY AVE., N. E.
6-ROOM duplex, large lot, $2,500, terms.
1547 NEW ST., N. E.
4 ROOMS, $1,650, on terms.
WA. 2114 or RA. 3905 eves. W. M. AYCOCK.
EXCLUSIVE
C. G. AYCOCK REALTY CO.
319 Western Union Bldg.

ON WEST SIDE NEAR E. R. CARTER SCHOOL
LOVELY 6-rm. house with all modern improvements. Shown by appt. only.

DIXIE HILLS
BEAUTIFUL bungalow in A-1 cond.; gas, water and lights. Shown by appt. only. Excl. Call me day or night.
COLZIE'S REALTY CO. AM. 2441

INVESTMENT
120 HAYGOOD, S. E. Brick store and 6-room bungalow attached. Store rents for $50, house for $30. Price $8,000 for quick sale. MR. WHEELER, WA. 9811. Exclusive.
DRAPER-OWENS CO.
Realtors

SPECIAL
559 THURMOND ST., N. W., 6-rm. duplex $3,350
PARSON ST., S. W., 6 rms., bath and hall. Down payment $2,000
ALEXANDER-CALLOWAY REALTY
208 Auburn Ave., N. E.
WA. 0549 WA. 9301

HAVE nice homes in all section of the city. Prices from $2,000 to $20,000.
B. F. HURT—AT. 1997
"If You've the Money—I Have the Home"

FOR GOOD homes call Wright & Wright, MA. 0740.

Farms for Sale 181 | Farms for Sale 181

EXCELLENT CATTLE FARM AND PECAN GROVE
158 ACRES near Griffin. Tenant house, 700 trees. Good condition. The land is good, having been over-cropped. Fence and cross fence; would graze 100 head cattle and still gather pecans. $7,500, terms.
CHAS. J. COFER—CY. 8821

REAL ESTATE
CONTINUED

Property for Colored 189

5 RMS. and bath. Large lot on Wilmer St., N. E. Reasonable cash. Balance can be financed. Price $4,000. N. D. Jones, 250 Auburn Ave., Room 211. MA. 1820.

898 COLEMAN ST., S. W.
3-RM. house, tiptop condition. Lights, water, paved st. $3,000.
BILL REALTY CO., LA. 7131

1452 HARDEE ST., N. E. 3 rms. Excellent condition. Easy terms. WA. 2929. SHARP-BOYLSTON CO., REALTORS

LIST your property, sell or rent. Call me, day or night.
COLZIE'S REALTY CO., AM. 3441

SCOTT ST.—HUNTER HILL—4 rms., $4,750. Smith, MA. 1132. Wall Realtors.

TO BUY, sell or repair property. H. H. Strong. Day LA. 6231, nights RA. 2534.

QUICK results—List property for sale or rent with Bell Realty Co. LA. 7131.

LIST your property—Sell or rent, N. D Jones, 250 Auburn Ave., MA. 1820.

AUTOMOTIVE

Automobiles for Sale 200

BEST BUYS IN TOWN

1948 PLYMOUTH convertible club coupe. Radio and heater. Beautiful cherry red with black top, only driven 2,500 miles. Bargain $2,295

1947 OLDS "78" custom 4-door sedan, Hydramatic drive, radio and heater. Beautiful 2-tone tan with white wall tires, only driven 8,100 actual miles. Bargain $2,295

1947 CHEVROLET Fleetline Aerosedan, under-seat heater. Beautiful Ruby maroon. Not many miles $1,995

1946 PONTIAC 8 cyl. custom 4-door sedan. Radio and heater, seat covers. This car driven very little. Still looks new $2,150

1941 PLYMOUTH Special de luxe 2-door sedan, radio and heater, original black finish. Perfect condition throughout. $895

1940 CHEVROLET convertible club coupe. Beautiful maroon. A real clean one. $895

1939 OLDS "6" 2-door. Radio and heater. Brand-new tires. This is a real nice car $685

TERMS OR TRADE
L. J. KIDD
266 Forsyth St., S. W.

FOR QUICK SALE
1942 BUICK "Special" 4-door sedan $995
1942 PLYMOUTH 5-passenger coupe $995
1941 CHEVROLET Master de luxe town sedan $795
1940 PONTIAC "6" 2-door sedan $795
1936 FORD Fordor sedan $495
1945 WILLYS U. S. A. Jeep $675
1942 WILLYS U. S. A. Jeep $495
SEVERAL OTHER GOOD CHEAPER CARS
Florence & Montgomery
555 Spring St., N. W.
AT. 8815

ATTENTION
IF YOU WANT TO SELL YOUR CAR AT TOP PRICE show it to thousands of buyers in one night at OUR HUGE PUBLIC AUTO SALE.
OUR LOT accommodates 500 privately owned cars at each sale. PLENTY OF ROOM to drive out for try-outs.
BECAUSE of the large number of cars we handle here we are able to let you sell your car through this sale, where there are thousands of buyers.
WRITE BILL OF SALE, ARRANGE FINANCING and handle all details for you, for a total cost to you of just $4.00.
SALE EVERY TUESDAY AND FRIDAY NIGHT 8 P. M.
HICKS AUTO BROKERAGE
2244 STEWART AVE.
CA. 3659
"OPEN 8 A. M.-9 P. M. EVERY DAY"

COME, SEE AND TRY;
THERE WON'T BE ANY REASON WHY YOU DON'T BUY
1947 PLYMOUTH 2-door special de luxe. Looks just like new. Special $1,895. Bob McCann, AT. 8877.
GEORGIA MOTORS
598 Luckie St., at North Ave.

1946 CHEVROLET Club Coupe. Heater, black finish. Excellent condition throughout. Must see to appreciate. See or trade and arrange terms. Mr. Odom.
JACK TOWNS
Used Cars
28 West Peachtree, N. W. LA. 3858

ALL KINDS of used cars. Satisfaction guaranteed.
STEWART MOTORS
637 Spring St., N. W.
AT. 3743

MEMBER of Chevrolet 100-Car Club for 14 years and member of Atlanta and National Used Car Dealers' Assn.

1940 INTERNATIONAL station wagon, perfect condition, cheap, terms arranged.
JACK TOWNS
Used Cars
28 West Peachtree Place LA. 3858

1947 FORD "6" Super de luxe 4-door. Radio and heater. Dark green, $1,695. 1-3 cash or trade, balance 24 months.
JOHN ALDRIDGE
Used Cars
696 Spring St., N. W., at 3rd. VE. 1348

Guaranteed Used Cars
WAGSTAFF MOTORS
887-9 Spring St. N. W. AT. 3753

1940 PACKARD "110" 4-door sedan. Radio, an excellent buy at $595. $295 cash, balance easy terms.
JACK TOWNS
Used Cars
28 West Peachtree Place LA. 3858

USED CAR LOT FOR RENT
80 ALEXANDER ST., N. W., 50x90 ft. Will lease or rent. Only 150 ft. off Spring St. B. V. STODGHILL, 530 West Peachtree. HE. 0500.

1946 OLDS club sedan. Radio, heater, hydramatic drive, white sidewall tires, 2-tone blue finish, $2,075. 1-3 down, balance 18 months.
MITCHELL MOTORS, Inc.
"Your Oldsmobile Dealer"
330 Peachtree St., N. E. CY. 5906-7

1941 OLDS "6" 2-door, heater, $1,095. 1/3 cash or trade, finance balance 18 months.
JOHN ALDRIDGE
Used Cars
696 Spring St., N. W., at 3rd VE. 1348

1936 DODGE 4-door sedan. Extra good buy at $195.
JACK TOWNS
Used Cars
28 West Peachtree Place—LA. 3858

1938 FORD coupe, extra good buy at $345. Can arrange terms.
JACK TOWNS
Used Cars
28 West Peachtree Place LA. 3858

1939 BUICK 4-Door Special Sedan—Radio and heater, $695, extra good buy. 1-3 down, balance easy terms. Call Mr. Odom.
ROSS TOWNS
28 West Peachtree Place LA. 3858

1937 OLDS "6" 2-door Radio, $595. $200 cash, balance easy terms.
JACK TOWNS
Used Cars
28 West Peachtree Place—LA. 3858

A WONDERFUL BUY
1946 OLDSMOBILE "76" series 4-door sedan. Very clean. White sidewall tires. Will trade and give 24 months. Terms. J. R. Goldsmith, res. VE. 4467; office HE. 1208.

1946 OLDSMOBILE "76" 4-door sedan; radio, heater, hydramatic drive; two-tone blue; low mileage; guaranteed like new car; $200 below present list price. Will show any time. Call Frank Garrison, Jr., office, HE. 1208; home, AM. 6878.

1941 MERCURY 2-door sedan, radio and heater, new plastic seat covers, low mileage, good tires. Special, $1,095. See AL SALLEE.
GEORGIA MOTORS
596 Luckie St., N. W. AT. 8877

1941 CHEVROLET Fleetline 4-door sedan. New tires, radio and heater. Beautiful blue finish. Will sell or trade.
ROSS TOWNS
28 West Peachtree Place LA. 3858

1939 OLDS 4-door. Radio and heater. Good transportation, $795. Call Charlie Barnes.
SOUTHSIDE MOTOR CO.
571 Memorial Dr., S. E. LA. 4162

Automobiles for Sale 200

FOR THE BEST IN CHEAP TRANSPORTATION SEE THESE CARS
'37 CHEVROLET 2-door sedan $595
'35 FORD 2-door (Northern car) $495
JIMMY OWEN
HE. 3541

1946 HUDSON Super "6" 4-door sedan. Radio and heater, 20,000 actual miles. This car is ready to go. $1,495.
HAROLD GLAZE
293 Whitehall St., S. W. LA. 2993

1948 FORD 2-dr. V-8 Super de luxe. One owner, 9,000 mi. Radio, heater, white-wall tires, seat covers and under-coating. Metallic blue. Priced right for quick sale. Call CY. 7173 or AL. 6296, nights, or see at 247 Moreland Ave., S. E.

1947 PONTIAC Sedanette. "6." Fully equipped, low mileage. Will sell or trade. RA. 0761, LA. 3858.
ROSS TOWNS
28 West Peachtree Place. LA. 3858.

1946 OLDS 4-door model "78" fully equipped. Looks and runs like new. $795 down, $86.85 per month. Will trade. Can be seen nights at 2047 Dellwood Dr., N. W. VE. 6481 or days call Ray Cutter, HE. 1208.

Guaranteed Used Cars
SOUTHERN CHEVROLET
243 W Ponce de Leon Ave., Decatur DE. 4401

1947 CHEVROLET Aerosedan. Like new, $2,195. Charlie Barnes.
SOUTHSIDE MOTOR CO.
571 Memorial Dr., S. E. LA. 4162

1937 WILLYS 2-door; excellent buy, $295; terms. Mr. Odom.
ROSS TOWNS
28 West Peachtree Place LA. 3858

1929 MODEL A Ford coupe, good condition, $250.
BISHOP BROTHERS
489 Spring St., N. W. LA. 3456

1937 FORD "60" 2-dr. A nice little car. $375.
BROWN-RILEY MOTORS
90 Forrest Ave., N. E. VE. 8871

REAL Clean 1941 Ford 2-door, all extras. Special
PAT GILLENTINE
400 West Peachtree WA. 5151

1941 OLDS 2-door "66". Radio and heater. Extra clean. $1,095. Barnes.
SOUTHSIDE MOTOR CO.
571 Memorial Dr., S. E. LA. 4162

1948 BUICK super station wagon, dark green. Radio and heater, undercoated. Only 1,300 miles, 3 weeks old. Owner leaving country. Best offer. Address Y-178 Constitution.

IF YOU have passengers to haul, don't miss seeing this buy: 1946 Chevrolet Station Wagon. Perfect condition, $1,495. Call Hughes, CY. 6066 or DE. 4738.

1942 FORD coupe, very clean, $945
Harper Dolvin Motor Co.
28 Alexander St., N. E. CY. 2856

FOR A CLEAN CAR OR TRUCK SEE
HUGGINS MOTORS
383 West Peachtree MA. 8697

1937 CHEVROLET 4-dr. standard. $395.
R. R. BRYANT
267 Whitehall St., S. W. WA. 9037

NINE CHEVROLETS
'40 AND '41 MODELS—All body types.
USED CAR EXCHANGE
304 Spring St., N. W. WA. 4996

1946 OLDS "78" 4-door Sedan. Radio, heater, sun visors. Perfect condition. $1,995. 1/3 down, balance 24 months. 356 Whitehall St., S. W. WA. 3326.

1940 DODGE 2-door ('46 engine). Radio, heater, chrome wheels; good looking. $675. Terms and trade. The Poor Man's Lot, 360 Techwood Dr.

CLEAN 1939 Oldsmobile; radio, heater, good mechanical condition, good tires. Reason for selling, getting new car. Best offer. MA. 4782.

1941 DE SOTO club coupe. Radio and heater. Real nice car. $1,050. 1-3 down, 15 months on balance. 356 Whitehall St., S. W. WA. 3326.

1941 FORD Convertible. W.W. air cushion tires. R & H. Maroon finish. Just like new. 56,000 actual miles. AM. 7996, Mrs. Ray.

GOOD looking '39 Oldsmobile coach, new white wall tires, radio. $595. Trade and terms. The Poor Man's Lot, 360 Techwood Dr.

1939 BUICK Club Coupe. Radio heater, fog lights. $595. $195 down, balance 12 months. 356 Whitehall St., S. W. WA. 3326.

'40 PACKARD "6" 4-door. Radio, heater, 4 new tires, uph. clean, paint, body perfect. $895. 316 Williams. AL. 2821.

EXTRA CLEAN '40 FORD. Engine excellent. New upholstery throughout, new paint. $850. CA. 0263 after 5:30 p. m.

SPECIAL 1940 Packard "110." Sailing for England, must sell. Rebuilt motor, good tires. R. & H. $800. HE. 1354-R.

SACRIFICE 1940 Cadillac, A-1 cond. 5 new tires, 58,000 mi. Tomlin Garage, 3462 Peachtree Rd. CH. 3161.

'47 CHEVROLET Aero Fleetline. $300 worth of extras. W. W. tires, 5,000 actual miles, $2,325. CR. 9637.

USED CARS, all makes, $3 weekly. No finance charges. We handle our own papers. 270 Edgewood Ave.

1936 PLYMOUTH 2-DOOR—Runs good. $445. Easy terms. Call Garmon, WA. 2263, or CY. 1154 nights.

VICTORY MOTORS — Dependable Dodge and Plymouth service is performed by highly skilled mechanics.

LaSALLE 4-door. 4 new tires. Excellent condition. Private owner. See any time. Cheap. RA. 7138.

1946 MERCURY 5-passenger coupe in excellent condition. Call DE. 1564 before 9 a. m. or after 6 p. m.

1940 DE SOTO sedan Good condition. See at 1082 Virginia Ave., N. E., and make offer. AT. 1355.

PRIVATELY owned 1941 de luxe Ford, R. & H. Perfect motor. $1,075. LA. 4527. 16 Simpson St.

'40 FORD opera coupe. R & H. 100 h. p. motor. Nice car. $795. Easy terms. 85 Simpson St., N. W.

1936 OLDSMOBILE 4-dr. sedan. Good. Clean. Actual mileage. See at 80 Westminster Dr.

1947 CHEVROLET CLUB COUPE—A nice one. $1,995. Garmon, WA. 2263, or CY. 1154 nights.

1940 HUDSON "6" 4-dr. sed., R. and H., $495, terms. 34 Alexander St., N. E. WA. 9664.

'39 FORD de luxe sedan. Radio. Really clean. $795, on terms. 85 Simpson St., N. W.

1937 PLYMOUTH 2-door with '42 motor. Looks good, runs good. $395. RA. 4066.

1936 CHEVROLET, $495. A nice one. Call Garmon, WA. 2263 or CY. 1154. nights.

'40 FORD V-8, last series, low mileage, loaded with extras. $2,050. CY. 0755.

1941 OLDSMOBILE 4-door sedan. Private owner. Mr. Frankel, LA. 0287.

1940 OLDS 2-Door—R. & H., clean, good cond. Owner, MA 7269 or MA 8949.

'38 OLDS "6" Sedan. A-1 cond. $595, terms. 333 W. P'tree. WA. 2211.

'29 MODEL A, runs good. New tires. $135. 308 Highland Ave., N. E.

1948 CHRYSLER New Yorker, all accessories, low mileage. HE. 2436.

'49 FORD Custom 2-dr., fully equipped. No miles. VE. 2660, VE. 9276.

'37 CHEVROLET sedan. Good condition. Good tires, $475. CY. 3372.

FOR BETTER CARS see J. C. Walton, 25 Simpson. N W CY 6621.

'39 PACKARD, A-1 condition. Radio and heater. Owner. CA. 5759.

1941 CHEVROLET 2-dr. A real nice car. Price $1,195. WA. 1350.

1939 MERCURY, good condition, good tires, $725. CA. 6269.

1935 CHEV., good car for the shape it is in. $100. CA. 7638.

1948 CROSLEY CONVERTIBLE. NEW. $800. AT. 4950.

1947 CHEVROLET CONV. ALPHARETTA 2771.

Auto Trucks for Sale 201

SPECIAL
1941 INTERNATIONAL l.w.b. stake truck. This unit is in good condition and priced to sell. See Mr. Thornton.
"The Ole Reliable"
JOHN SMITH CO.
"Chevrolet Dealers"
530-540 W. Peachtree HE. 0500

1941 FORD 1½-ton truck, l.w.b., new motor. Extra good buy at $795. 1/3 cash, balance easy terms.
JACK TOWNS
Used Cars
28 West Peachtree Place LA. 3858

HAVE 1946 Chevrolet Tractor, heavy duty motor, 2-speed axle with 30-ft stake trailer. Good rubber all around. Both tractor and trailer in perfect condition. Complete outfit in perfect condition. Call or write Fowler, LaGrange Fruit & Produce Company, Box 273, LaGrange, Ga. Phone 4703.

1946 INTERNATIONAL ½-ton panel truck. Excellent condition, $995. 1/3 cash, balance easy.
JACK TOWNS
Used Cars
28 West Peachtree Place LA. 3858

1941 FORD pickup, good motor and tires, body little rough, $395.
BISHOP BROTHERS
489 Spring St., N. W. LA. 3456

FOR GI trucks and GI truck parts see FULTON AUTO EXCHANGE
190 Edgewood Ave MA 2134

'42 FORD ½-ton pickup, excellent condition, $995. 94 Pryor St., S. W., LA. 2891.

Auto Trucks for Rent 202

NEW TRUCKS are now available by day, week, month or year at National U-Drive System, Inc. 1104 Peachtree St., N. E., AT. 0282

HERTZ TRUCK LEASE SERVICE—Latest model trucks Adequate ins. 40 Auburn Ave. WA. 8086. 80 Cain, N. E., WA. 4590.

ANDREWS' RAIDERS
By Clint Bonner

Wanted—Used Trucks 206

WANTED—1939 to '42 ½-ton panel from priv. party. CR. 2731.

Parts, Tires, Accessories 207

WE HAVE IN STOCK
CHRYSLER, DODGE, PLYMOUTH DE SOTO, WILLYS and FORD JEEPS, STUDEBAKER CHAMPION, INTERNATIONAL K-5's, FORD "6" RUSSIAN JEEP
And Also
FORD PASSENGER CAR MOTORS, Some of These Motors Are Used But in Good Condition
We Also Have Some Rebuilt Ones.
THE PRICE IS RIGHT!
All Sold on a Guarantee.
Will Sell on Terms If You Prefer
HUGGINS MOTORS
383 W. Peachtree St. MA. 8697

WE HAVE IN STOCK
Army Jeep Frames
ALSO
Starters and Generators
FOR MOST
GI and Passenger Cars
AT A REASONABLE PRICE
HUGGINS MOTORS
383 West Peachtree St.
MA. 8697

Wholesale and Retail
Mo-Par Parts
FACTORY-ENGINEERED AND AUTHORIZED
WAGSTAFF MOTOR CO.
887 Spring St. N W AT 3751-3

FIVE—700x15 Denman W. S. tires and tubes. Good cond. $50. CY. 4996.

Garages and Service 209

CHEVROLET OWNERS
WE NOW have new motor block assemblies for Chevrolet passenger cars and trucks. Production of 1948 models is very slow and will continue so for quite a while. Make your used car a good car by installing a new motor now. Easy terms can be arranged if desired.
"THE OLD RELIABLE"
JOHN SMITH CO.
CHEVROLET DEALERS
Over 75 years in Atlanta
530-540 West Peachtree St., N. W.

COMPLETE SERVICE
FOR ALL
CHRYSLER-BUILT CARS
WAGSTAFF MOTOR CO.
887-9 Spring St., N W AT 2751-3

COMPLETE body and mechanical service on Chevrolet trucks and passenger cars. Downtown Chevrolet Co., 329 Whitehall St., at Forsyth MA 5000.

Boats and Motors 210

EVINRUDE OUTBOARD MOTORS
HIGGINS INBOARD BOATS
THOMPSON LYMAN & DUNPHY BOATS
PYRON & GARROW
594 Luckie St., N W HE. 1640

NEPTUNE OUTBOARD MOTORS
Factory Parts and Repairs
DEALERS' TERRITORIES OPEN
OUTBOARD SALES & SERVICE
802 Pryor St., S. W. LA. 8766

9¾ H. P. JOHNSON motor, boat and trailer. BE. 5795.

Hire-Automobiles 211

RENT A NEW CAR
Drive it yourself
National U-Drive System
1104 Peachtree St., N. E. AT. 0282

BELLE ISLE U-DRIVE IT
HAS a truck or car for every occasion.
20 Houston St. WA. 3328

Tractors 214

Oliver Tractors & Equipment
"FINEST IN FARM MACHINERY"
Farm Equipment Exchange
AUTHORIZED SALES AND SERVICE
10 BRADY AVE., N W. AT. 5716
AT STOCKYARDS

Trailers 215

33-FT. NEW MOON, Toilet and showers.
33-FT. LIBERTY. 6-sleeper, toilet and shower.
29-FT. VAGABOND, all aluminum, plus MANY MORE. Now on display.
ATLANTA TRAILER MART
"Open Sundays and Evenings"
370 West Peachtree WA 9135

COMPLETE TRAILER REPAIRS
Ask us about the ELATERITE ROOF With the 7-year guarantee.
M & M Trailer Sales, Inc.
State Distributors
2153 Stewart Ave., Hwy 41 South CA 7833

Leslie's Trailer Parts & Acc.
Has Opened a Branch Store at 2150 Stewart Ave., S. W.
A Complete Line of Trailer Parts
Main Store, 370 W. Peachtree St., N. W.

STREAMLITE, ROYAL RICHARDSON, ALL STATES; complete sleeping 4 to 6.
Lee Haven Trailer Sales
2165 Stewart Ave. S. W.
CA. 6138 CA. 9246

STROVER TRAILER SALES
NATIONAL AND HOOSIER RAMBLERS
2338 Stewart Ave., S. W.

ALL types trailer hitches installed. AAA Welding Co., 496 Courtland. AT. 4941

Wanted—Trailers 216

WANTED immediately used trailers
DIXIE TRAILER SALES
2230 Stewart Ave. S W CA 6138.
CA. 9246

Wanted—Automobiles 218

R. S. EVANS MOTORS
BUYS AND SELLS
USED CARS
FOUR LOCATIONS
233 Spring St., N. W. AL. 6080
285 Spring St., N. W. CY. 6066
340 Spring St., N. W. WA. 0651
465 Spring St., N. W. AL. 2422
R. S. EVANS

Bring Your Car
TO
WADE
FOR GOOD
CASH OFFER
400 SPRING ST., N. W
WA. 3539
OPEN EVENINGS 9 P. M.

WE
NEED CARS
READY CASH WAITING
Corner Washington and S. Main
EAST POINT
CA. 0601

CARL GARMON MOTORS
DON'T sell your car, new or used, until you get my cash offer first and last.
391 SPRING ST., N. W.
WA. 6749 WA. 6860

See Me Before You Sell
WILL PAY TOP PRICE FOR ANY CLEAN LATE MODEL CAR.
TOM MITCHELL
367 Spring St. N W LA. 1961-2

ATTENTION!
SEE us at our NEW LOCATION, 457 Spring St., N. W WA. 2263-4.
HALL MOTORS
WE BUY AND SELL CLEAN CARS

NEW LOCATION
Before You Buy or Sell Your Car
See
JOHN ALDRIDGE
696 Spring St., N. W., at 3rd. VE. 1348

HIGHEST cash price for clean used cars. Any make or model.
WALKER MOTORS
753 LEE ST., West End. AM. 4239

HIGHEST cash prices for clean cars.
GOLDSMITH USED CARS
486 West Peachtree St WA 7872

I WANT to buy a nice '47 or '48 model 6-passenger car from private owner. I can pay cash Call Irene Kidd MA 5259 before 12 noon.

WILL pay cash for any model clean car from private owner Ralph Harper, CY. 0161; night and Sunday AM. 2279.

CASH FOR YOUR CAR
HIX GREEN BUICK CO.
41 NORTH AVE VE. 5844

CAPITAL AUTOMOBILE CO.
Oldsmobile and Cadillac Dealers
Opposite Biltmore Hotel. HE. 1200

WILL PAY highest cash price to owner for any make or model car. Call Ross Towns, RA. 0761 or LA. 3858.

Wanted—Automobiles 218

WANTED—GOOD USED CARS
JACK BRISCOE, INC.
USED CARS
687 SPRING ST. AT 3RD — AT. 5441

WILL PAY cash for any model clean car. Hugh Stephens, CY 2068, nights and Sundays AM 4371.

PAY CASH for clean used car or new one from owner. No dealers. CY. 0755.

TOP CASH FOR CLEAN CAR
489 Spring, N W. LA. 3456

PAY CASH TO OWNER for Ford or Chev. 316 Williams St., N. W AL. 2821.

I'LL PAY $25 more than anybody in town for clean late model car. CY. 2081.

WILL pay cash for clean late model cars from owner Call J W Pruitt, LA 3858

WE BUY and sell used cars. See us. Sommers, 375 Peachtree, HE. 2831.

I NEED a '40 Ford '41 Buick or Chevrolet. Mr. Payne, WA. 7445.

WRECKED burned junk. used autos Highest prices CY 1771

Aeroplanes 219

ERCOUPE with starter, lights, 2-way radio and metal prop CR. 4750.

Motorcycles for Sale 220

IF YOU LIKE A HARLEY-DAVIDSON YOU CAN BUY IT CHEAPER AT THE INDIAN MOTORCYCLE SALES
1947 "74" O.H.V. $725
1947 "74" O.H.V. $750
1945 "74" O.H.V $595
1946 "74" Flathead $595
1947 "61" O.H.V $695
1945 "45" Flathead $375
EASY TERMS
TED EDWARDS
INDIAN MOTORCYCLE SALES
524 Spring St., N W HE. 5354-5

Visit Our New Store
SEE the new model Harley-Davidsons on display
Marion Roberts
Motorcycle Company
1126 W Peachtree, HE 0441
Atlanta, Ga

SALISBURY MOTOR SCOOTERS
SALES AND SERVICE
16 HOUSTON ST.
AL. 9444

NEW 1948 Triumphs Ariels, Nortons, $695. Used Harleys and Indians. Gunter Brothers, Inc., 500 Whitehall St.

WANTED AT ONCE
CHEVROLETS, FORDS and BUICKS OR ANY MAKE OR MODEL CAR.
"We deal your way out our way."
NOLAN MOTOR CO.
637 Lee St., S. W. AM. 7815
(West End)

CASH
FOR USED CARS
'38 THRU '49 MODELS
IF INTERESTED IN GETTING
"The Top Dollar"
For Your Car—Drive It to
FRANK GRAHAM CO.
590 West Peachtree Street
VE. 0701; AT 1913

WADE
'47 DE SOTO Club Coupe. Clean. Radio, heater $2,295
'47 PONTIAC Sedanette. Clean. Radio, heater $2,395
'47 FORD Convertible Coupe $1,995
'47 PLYMOUTH 4-dr. sedan $1,695
'46 CHEVROLET Coach $1,750
'46 FORD Tudor $1,495
'46 FORD Coupe $1,495
'41 FORD Tudor $1,095
'37 FORD Coupe $495
"Open Till 9 P. M."
WADE
MOTOR CO.
400 Spring St., N. W.
WA. 3539

BUY
With Confidence At
BEAUDRY
250 Spring St., S. W.
LA. 1103
'46 FORD 1-ton Pickup $1,195
'41 FORD 1-ton Express $895
'47 FORD 1½-ton Stake, 2-speed axle $1,295
'46 FORD 1½-ton Cab and Chassis $1,095
'46 CHEVROLET 2-ton Tractor $1,195
'40 CHEVROLET Sedan Delivery $695
'38 FORD 1½-ton Cab & Chassis $395
'41 INTERNATIONAL 1½-ton S. W. B. $595
'39 FORD Convertible Sedan $695
'38 FORD Fordor Sedan $495
BEAUDRY
MOTOR CO.
Atlanta's Oldest Ford Dealer
For Your Convenience
Open Evenings Till 9 P. M.
Monday Thru Friday

CHEVROLET
DOWNTOWN
CHEVROLET
329 Whitehall MA. 5000
'40 CHEVROLET Special de luxe town sedan .... $ 895
'39 OLDS "6" 4-door, clean .... $ 795
'38 CHEVROLET Coupe .... $ 595
'38 PLYMOUTH 2-door .... $ 295
'40 CHEVROLET ¾-ton stake. Excellent condition.
'46 CHEVROLET 1½-ton stake $1,095
WE PAY TOP PRICES FOR GOOD USED CARS

Packard
The Best Place To Buy or Sell A Used Car
'46 MERCURY Convertible Coupe. Radio, heater. $1,650.
ATLANTA PACKARD MOTORS, INC.
570 Peachtree St CY 2561

The Buick Center
'46 BUICK Super convertible.
'46 BUICK Super 4-door.
'46 BUICK Super station wagon.
'46 BUICK Roadmaster convertible coupe
HIX GREEN
BUICK CO.
NORTH AVE.
VE. 5844
Between the Peachtrees

DECATUR
LINCOLN-MERCURY CO.
SALES AND SERVICE
'46 MERCURY convertible coupe. Radio and heater. Real nice $1,745
'46 FORD de luxe 2-door. An extra-clean car $1,445
'42 FORD convertible coupe. Loaded with extras. Nice, clean car $1,045
'41 FORD 4-door sedan. Good tires, good paint. Real nice car $895
'46 OLDSMOBILE "76" 4-door sedan, radio and heater, low mileage $1,795
'46 MERCURY 4-door sedan, heater. Nice clean car $1,695
'41 FORD coupe, a nice little car $875
'46 PLYMOUTH 4-door sedan heater, seat covers. A nice car for $1,495
"Additional Cars to Select From."
Lincoln MERCURY
218 E. Ponce de Leon
Decatur, Ga.
CR. 6451
Ask for H. M. Yeager

JACK BRISCOE
USED CARS
687 Spring St., at Third
AT. 5441
'48 WILLYS Station Wagon. Very low mileage, fully equipped $1,795
'47 FORD De Luxe 2-door. Very low mileage $1,795
'47 WILLYS Station Wagon sedan. Very low miles $1,695
'47 DODGE Custom 4-door. Very low mileage. Fully equipped. This car like new $2,195
'47 CHEVROLET Fleetline Aerosedan; radio, heater, white-wall tires. This car like new $2,195
'47 FORD Super de luxe convertible; radio, heater, white sidewall tires and other extras. Just like new $1,995
'47 PLYMOUTH 4-dr. sedan. Extra clean car $1,895
'48 FORD convertible. Fully equipped; white sidewall tires. An extra clean car $1,795
'46 CHEVROLET Fleetline Aerosedan. Fully equipped. An extra nice car $1,895
'46 DODGE 4-dr. sedan. Like new, with white sidewall tires $1,895
'46 CHEVROLET 4-door sedan. (Fleetmaster). An extra-clean, low-mileage car $1,695
'41 CHRYSLER Royal 4-door sedan, with radio and heater. An extra clean car $1,095
'41 FORD 4-door sedan. Good average car $750
'41 WILLYS 4-door sedan; new motor, new tires. Above the average car.
'40 FORD de luxe 2-door. An extra-nice car, with new tires $995
'40 FORD sedan delivery. Good average car $495
SPECIAL ON JEEPS
'48 JEEP Demonstrator, fully equipped with hydraulic lift $1,595
2—'47 JEEPS, like new. Very low mileage. Each $995

FOR GOOD USED CARS
LOW PRICES AND EASY TERMS
Call
Mitchell Motors, Inc.
"Your Oldsmobile Dealer"
330 Peachtree, N. E. CY. 5906-7

Today's Best Buys
'46 FORD 4-door $1,375
'41 BUICK 4-door .... Special
'41 HUDSON 4-door $750
'39 PONTIAC 4-door $595
'41 DODGE pickup $750
'38 INTERNATIONAL panel $395
Trade—Liberal Terms
WALKER MOTORS
753 Lee St., S. W. AM. 4239

ATTENTION!
The Cleanest Cars in Town
'41 PLY. 2-dr. Very nice $1,075
'46 CHEV. Aero, low mi. $1,895
'42 CHEV. 2-dr., good cond. .... $ 995
'42 FORD 2-door. All orig. $1,050
'41 OLDS "8" 4-dr. All orig. $1,095
'46 FORD 4-dr. Extra nice $1,650
'47 CHEV. 2-dr. Like new $1,975
'41 CHEV clb. cpe. Real nice $1,195
'41 FORD 2-dr. All orig. .... $ 995
'41 CHEV 2-dr. Very good $1,050
'40 FORD 2-dr. Real nice .... $ 995
'46 CHEV Aero. A beauty $1,950
Ponce de Leon Auto Sales
566 Ponce de Leon AT. 5311
(Near Sears)

WE NEED USED CARS
IMMEDIATELY!
Get the Most CASH
For Your Car or Truck
At
VICTORY MOTORS
Used Car Dept.
2 CONVENIENT LOCATIONS
352 Spring St., N. W.
WA. 2505
639 West Peachtree St.
VE. 8179

See Frost First
Ford
'48 FORD Super De Luxe Club Convertible. Lots of extras. Like new cond. .... Special
'48 DODGE Custom 4-door Sedan. Metallic blue fin. Lots of Extras .... Special
'48 DODGE De Luxe 2-door. Beautiful green finish. Loaded with extras .... Special
'48 BUICK Super club conv. coupe, less than 300 miles, all extras .... Special
'48 DE SOTO Custom sedan. Radio, other extras .... Special
'48 PONTIAC "6" hydramatic 4-door sedan, 2-tone finish, lots of extras .... Special
'46 FORD de luxe bus. coupe. Radio, heater $1,495
'36 FORD convertible coupe, rumble seat $445
'41 PLYMOUTH de luxe 4-door sedan $795
Others to Select From
FROST
MOTOR CO.
450 Peachtree St., N. E.
WA. 9070

ADAMS MOTOR CO.
"MEMBERS OF ATLANTA USED CAR DEALERS' ASSOCIATION"
EAST POINT
501 South Main Street
CLEAN CARS
'49 FORD club coupe, fully equipped $2,650
'49 FORD 2-door. fully equipped. No miles .... Special
'49 LINCOLN club coupe .... Special
'48 DE SOTO 4-door Custom. Fully equipped. Like new $2,795
'48 CHEVROLET Aerosedan 2-tone. Fully equipped. No miles .... Special
'47 CHEVROLET Fleetline 2-door. Like new .... Special
'47 FORD club coupe, like new $1,995
'47 FORD club conv. R. & H. Like new.
4—'47 FORDS, 4-door and 2-door. Each $1,995
'46 CHEVROLET Aerosedan. Like new $1,850
'42 FORD 4-door $1,050
'42 CHEVROLET Club convertible change over $1,295
'42 MERCURY Club Coupe $1,295
'41 CHEVROLET 2-door $1,050
'41 PONTIAC 4-door .... $ 995
'41 DODGE 2-door .... $ 995
'40 FORD Coupe, clean .... $ 995
'41 FORD Coupe, clean .... $ 995
'40 CHEVROLET 2-dr. clean $ 895
'39 CHEVROLET 2-door de luxe .... $ 898
'39 FORD De Luxe 2-door .... $ 695
'42 CHEVROLET 4-door, clean as a pin .... SPECIAL
'40 FORD Station Wagon .... $ 595
'38 CHEVROLET 2-door .... $ 495
'36 CHEVROLET Coupe .... $ 395
'36 FORD 2-door .... $ 265
'35 CHEVROLET 4-door .... $ 265
TRUCKS
'48 FORD panel, no miles $1,950
'47 FORD ½-ton panel $1,295
'47 CHEVROLET ½-ton pickup $1,295
'46 FORD ½-ton pickup $1,195
'39 CHEVROLET carry-all;
'41 CHEVROLET ½-ton pickup .... $ 795
'42 DODGE ½-ton pickup .... $ 650
'37 CHEVROLET ½-ton pickup .... $ 395
'40 CHEVROLET ½-ton pickup .... $ 595
3—'36 INTERNATIONAL ½-ton panel trucks, each $ 195
80 Other Makes to Choose From
OPEN EVENING UNTIL 9

WE NEED
10 USED CARS
EVERY DAY
Any Make or Model—To Buy or Sell
See Us
Wholesale and Retail Prices
We turn them fast and for less
CLYDE OWEN
USED CARS
617 West Peachtree St. (at North Ave.)
AT. 2010 VE. 4791

CHRYSLER
PLYMOUTH
SERVICE
BRING YOUR CAR TO THE FIRST AND OLDEST CHRYSLER-PLYMOUTH DEALER IN THE SOUTH
Sommers Service Is Better and Costs No More!
SOMMERS'
448 Spring St. N. W. CY. 4611

GUARANTEED
"Good Will Used Cars"
'48 PONTIAC 4-dr. Streamliner. R. & H.
'46 PONTIAC "6" Sedanette. R. & H.
'46 DODGE 4-door. Very clean car.
'46 PONTIAC sedan coupe, R. & H.
'46 PLYMOUTH Special de luxe 4-dr.
'42 PONTIAC 4-door.
'41 PONTIAC Streamliner, 4-door.
'39 PONTIAC "8" 2-door. R. & H.
BOOMERSHINE'S
SEE FRANK LONER
"Your Pontiac Dealer 19 Years"
Atlanta's Only Air-Conditioned Used Car Department
425 SPRING ST., N. W. CY. 5871

Buick Buick
YOUR BEST BET
FOR GOOD
USED CARS
WE BUY WE SELL
The Following Cars ARE THE BEST BUYS IN ATLANTA
'48 CHEVROLET Fleetline 4-door. Radio, heater. Fully equipped. Less than 1,000 miles. Special
'48 CHEVROLET Fleetmaster 2-dr. Less than 200 miles ... Special
'48 FORD super de luxe convert. R. & H., w. w. tires, low mileage, like new, maroon finish. Special.
'48 PLYMOUTH spec. de luxe 2-dr. sed., R. & H., w. w. tires, undercoating, plastic seat covers, less than 100 miles, blue. Special.
'48 PLYMOUTH spec. de luxe 4-dr., heater, defroster, super cushion tires, seat covers; less than 1,000 miles, blue. Special.
'48 CHEVROLET club coupe, R. & H., plastic seat covers, premium tires, life-guard tubes, low mileage, like new, grey. Special.
'48 CHEVROLET 2-dr. sed., heater, w. w. tires, other extras; less than 500 miles. Beautiful maroon finish. Special.
'47 BUICK Roadmaster convert., R. & H., air-ride w. w. tires; fully equipped, low mileage, like new, grey. $350 below list price. Special.
'47 PONTIAC 6-cyl. Torpedo 4-dr. sed., R. & H., seat covers, other extras, low mileage; like new. Special.
4—'47 CHEVROLET Aerosedans. Radios, heaters. Fully equipped. Low mileage. All like new. Special.
'47 CHEVROLET Stylemaster 2-dr., R. & H., spotlight, lots of other extras, low mileage, 2-tone green. $1,925.
'47 CHEVROLET Fleetmaster 4-dr. sed., R. & H., windshield washers, fog lights, lots of other extras, low mileage, 2-tone, like new.
'47 CHEVROLET Fleetline, 4-dr., black finish, radio, heater, fog light and other accessories. Less than 8,000 mi. Like new.
'47 OLDSMOBILE 6-cyl. conv. club coupe, radio, heater and lots of other accessories. Low mileage. Like new.
'47 DODGE ½-ton panel low miles, spotlight, large front grill guard. Like new, $1,595.
'47 CHEVROLET ½-ton pickup, heater with defroster. Low mileage. Like new, $1,695.
'46 PONTIAC 4-dr., 8-cyl. torpedo, low mileage. Like new, Special.
'46 OLDS 6-cyl., series 76. R. & H., low mileage, clean as new. $1,950.
'40 BUICK Limited, 4-door; 50,000 actual miles. Original throughout. Black finish. Clean as new car. Special.
Each of these a one-owner car.
Each car carries our guarantee.
Warning:
Pending regulation may prevent you from buying the car you want, unless you act
Now!
BUY WHILE YOU STILL HAVE UP TO 24 MONTHS TO PAY!
OPEN SATURDAY UNTIL 10 P. M.
O'SHIELDS BUICK
Decatur's Used Car Center
125 W. PONCE DE LEON AVE., DECATUR
DE. 3371

1941 CHEVROLET
2-door Special Deluxe, radio and heater. Nice clean car, $1,095
LEE STREET MOTORS
636 Lee St., S. W. RA. 4672

The Cream of The Crop
'47 FORD Convertible Club. Radio, heater, W. W. tires. Like new $1,895
'47 PLYMOUTH Special De Luxe Coupe. Like new $1,795
'41 CHEVROLET sedan delivery with new engine. Exceptionally clean $795
TRADE—TERMS
YOUNG MOTORS
651 Lee St., S. W. RA. 9877

CARS TRUCKS
BEAT NEW CREDIT RESTRICTIONS
'46 PACKARD Clipper 4-door $2,195
'46 PLYMOUTH 4-door $1,675
'42 COM'DER 4-dr., new engine $1,095
'41 PLYMOUTH 5-pass. coupe $1,045
'41 FORD 2-door $1,095
'41 FORD club coupe $1,050
'40 OLDSMOBILE 2-door .... $ 950
"Others to Select From"
TRUCKS
'46 CHEV. 1½-ton, 2 speed $1,025
'47 STUDEBAKER Pickup, radio and heater $1,045
EAST POINT MOTORS, Inc.
"Your Studebaker Dealer"
1210 N. Main St. AM. 1614
If no answer call CA. 8436
• Nights RA. 2263

R. S. EVANS
DAILY DOZEN
233 Spring St. Bill Austin
'41 CHEVROLET 2-dr. sedan $1,095
'41 MERCURY 4-door. Very clean. New tires $1,095
'39 FORD Tudor de luxe .... $ 895
285 Spring St.—N. L. Daws
'41 PLYMOUTH club coupe .... $ 895
'41 FORD Tudor $1,095
'42 BUICK Roadmaster Sedanette $1,495
340 Spring St.—Ben Bright
'40 FORD Tudor .... $ 995
'40 OLDSMOBILE 2-door .... $ 745
'36 FORD Tudor .... $ 395
465 Spring St.—D. D. Aldrich
'39 DE SOTO Sedan. R. & H. Only 49,000 actual miles .... $ 795
'47 CHEVROLET Aerosedan. Fully equipped. Like new $2,295
'48 FORD Super De Luxe Club coupe. Like new $1,995
100 OTHERS TO SELECT FROM
R. S. EVANS MOTORS
World's Largest Dealer

BUY WHERE YOU CAN GET YOUR CAR SERVICED
'40 FORD coupe, new engine. Real clean car $795
'40 MERCURY 4-door. New engine. Excellent condition. throughout $1,095
'48 CHRYSLER town and country, like new, less than list price.
'41 DE SOTO Custom 4-door Sedan. Radio and heater $1,195
'39 DODGE 4-door. Original blue. Radio and heater $895
'41 OLDSMOBILE club sedan, radio and heater. One-owner car $1,250
'37 OLDSMOBILE 2-door, a good car $395
'48 FORD "8" Super de luxe club coupe, radio and heater .... Special
25 Others to Choose From
"We deal your way out our way"
Nolan Motor Co.
Kaiser-Frazer Dealer
637 Lee St., S. W. AM. 7815
(West End)

DOWNING MOTORS
TWO LOCATIONS
SEE AT 6TH AND PEACHTREE
AT. 7422 HE. 2011
'41 STUDEBAKER Champion 2-door, good condition .... $ 795
'41 BUICK Super Convertible .. $1,075
'37 CHEVROLET Standard 2-door .... $ 450
'47 FRAZER 4-door with overdrive. Nice condition $1,495
'40 LaSALLE 4-door torpedo body, extra good $1,095
'48 HUDSON Super "8" 4-door, low mileage, perfect condition $1,490
'42 CHRYSLER Royal 4-door, beautiful condition, new fluid drive unit $1,150
'48 CHRYSLER Town & Country convertible. Green finish, green top. A beautiful automobile. Lists for $3,950; has 2,000 guaranteed miles $3,250
'34 BUICK 4-door .... $ 250
'39 BUICK Special 4-door .... $ 695
'40 FORD de luxe 4-door .... $ 575
'39 FORD de luxe station wagon. Extra good .... $ 575
'40 CHEVROLET convertible. Exceptionally clean. New top. Many extras .... $ 995
'40 CADILLAC "60" special 4-door .... $ 795
'40 HUDSON "6" 2-door, good running condition .... $ 395
'40 LA SALLE club coupe, torpedo body, beautiful 2-tone blue $1,095
'40 PACKARD "6" 4-door .... $ 650
'42 FORD Jeep and trailer combination, beautiful condition $ 695
'47 CADILLAC "61" 2-door sedanette: perfect condition .. $3,350
'35 NASH 4-door, extra clean .. $ 295
'40 FORD De Luxe Convertible, club coupe .... $ 995
'41 FORD De Luxe 2-door. Original black finish .... $ 795
'39 PACKARD "6" sedan, mechanically A-1; nice looking car .... $ 595
'43 FORD Jeep .... $ 495
SEE AT 649 W. PEACHTREE
VE. 1034
'41 FORD Station Wagon; white-wall tires; radio .... $ 890
'41 HUPP Skylark 4-door, 6-cylinder. Beautiful light blue finish, new white-wall tires .. $ 850
'48 CROSLEY 2-dr.; extra clean $ 850
'40 FORD convertible club, exc. black fin. New top, white-wall tires .... $ 995
'41 DE SOTO business coupe, original radio and heater .. $ 990
'41 MERCURY club coupe. Exceptionally clean .... $ 950
'40 PLYMOUTH club coupe. Clean .... $ 795
'40 OLDS 2-door, black finish, radio and heater .... $ 850
DOWNING MOTORS
Open Evenings Until 9 P. M.
Member Atlanta Used Car Dealers Association

People

BEES AND BAG—Mrs. **Clinton Bertsch** has the bee situation in her home in Cambridge City, Ind., "in the bag." Bothered for two Summers by a swarm of bees, Mrs. Bertsch finally decided to place the nozzle of her vaccum cleaner over the hole where they enter. Now the bees are in the bag. . . . **Virgil Villatico** braved a **Washington crowd** at the City Post Office's "dead" parcel auction for a chance to bid on lot No. 126, what he thought was an electric toaster. He paid $26 for lot No. 126, 25 nightgowns. . . . **Seventeen persons** were convicted Aug. 28 in Miami for loitering in a gambling house that was raided. They were fined $5 each and court costs by **Associate City Judge Albert S. Dubbin,** but when **City Judge Cecil C. Curry** returned from his vacation he granted 17 new trials. Judge Curry had found that **the police** failed to knock before entering the gambling establishment. . . . **Bob Davis,** freckled-faced and 14, almost won the Iowa State Fair's 1948 jelly-making championship with eight tempting entries he made in **his mother's kitchen. Officials** said the lad's jelly would have won two first prizes but a **"Women Only"** rule barred him. . . . **Jeanette Keller,** 6, of Adrian, Mich., said she was in a dreamland of **cops and robbers** when she was rudely roused by a fall from a second-story window. She was treated for head injuries and a broken ankle. . . . Knedlicky and zeli did in Chicago what the great fire didn't—it saved a home. Knedlicky and zeli is a Bohemian dish of dumplings, sauerkraut and meat, and while **Emily** and **Anton Vlcek** disagreed on many thing, they both adore knedlicky and zeli. In court over a divorce suit her attorney, **Victor Frohlich,** remarked, Today is the opening of the k - - - - - - - - and z - - - season. And Vlcek hasn't tasted any like his wife makes since last year. He really misses it." They headed home for a dinner of k - - - - - - - - and z - - -. . . . **Lt. Sheldon R. McKee,** a Washington policeman, plunked a .38-revolver bullet into a cloth target—and blinked as the bullet failed to penetrate the material. He fired again with the same result. A chuckle arose from a near-by spectator, **Dr. Raymond B. Seymour,** of Johnson & Johnson Company, New Brunswick, N. J., who knew the "cloth" target was a new plastic material.

RADIO AND RICHES—**Amos 'n' Andy** were reported by Variety Magazine to have "sold" their services for life to the Columbia Broadcasting System for $2,000,000. . . . **Secretary of Commerce Charles Sawyer** "regretfully" accepted the resignation of **John C. Virden,** department official who came under Congressional attack last May because **his daughter** works for the Russian news agency Tass. . . . **Hjalmar Schacht,** the former wizard of German finance, won acquittal in Stuttgart, Germany, from a German appeals court on charges he was a major Nazi offender.

Associated Press Wirephoto
BOB DAVIS
Jelly Maker

$128,000 Paid Rail Workers

Payments totaling $128,000 were made to railroad workers in Atlanta under the Railroad Unemployment Insurance Act during its first year, John E. Bensley, District Manager of the Railroad Retirment Board, Federal administrators of the program, said yesterday.

Most of the beneficiaries in the year ended June 30, Bensley said, were in the older age brackets, a majority being over 45. These workers generally had long railroad service records and their wages were high enough to permit them to receive top benefit rates of $4.50 and $5 a day.

In order to qualify for sickness benefits, Bensley said, employees must have earned at least $150 in railroad employment during 1947. An application, together with a doctor's statement, must be submitted within 10 days.

Fortune Poll Favors Dewey

President Truman "faces an uphill fight for election, with 64 percent of the people now predicting a Dewey victory," according to a Fortune magazine survey.

Elmo Roper, in a study of leading campaign issues for Fortune reported majority of voters agree with President Truman on price control and public housing and oppose him on taxes and labor law revision.

At this time four years ago, the survey showed, only six percent of voters "had not made up their minds." Today, nearly three times that many (16.6 percent) have made no political choice. To be elected, Fortune pointed out, Truman would have to capture not only the undecided vote but win over the "independents" now in Dewey's camp.

Rival Chiang Rule

SAN FRANCISCO, Sept. 1—(AP) The Chinese Communists today proclaimed a "North China People's Government" as a rival to Pres. Chiang Kai-Shek's regime. A broadcast from the Communist radio in North China—heard here by The Associated Press—said the aim of the "Government" is "the striking down of American imperialistic and Kuomintang (Government Party) rule in China.

Shortage Shutdown

DETROIT, Sept. 1—(INS)—The General Motors Corporation announced tonight that all Michigan plants will be closed Friday until next Wednesday, due to a "serious shortage of steel."

BRIDGE -:- By Charles H. Goren

Copyright: 1948: By Charles H. Goren

East and West vulnerable. South deals.

NORTH
♠ A K 2
♥ A 10 5 4
♦ 10 5
♣ Q 10 6 5

WEST
♠ 10 8 4
♥ K J 7
♦ A 8 7 4 2
♣ 9 4

EAST
♠ 9 5 3
♥ 9 8 6 3 2
♦ 9 6 3
♣ J 2

SOUTH
♠ Q J 7 6
♥ Q
♦ K Q J
♣ A K 8 7 3

The bidding:

South	West	North	East
1 club	Pass	1 heart	Pass
1 spade	Pass	3 clubs	Pass
3 no trump	Pass	4 no trump	Pass
6 no trump	Pass	Pass	Pass

A great many hands present the spectacle of a race right down to the wire between declarer and the defenders, with the issue sometimes in doubt as late as trick 12. In others the contest is over as soon as the opening lead is made. It is difficult to overemphasize the importance of the opening lead, and tomes and tomes have been written on that technique alone. It has been estimated that more than 50 percent of successful game and slam contracts could be defeated if the best double-dummy opening were selected, so it is apparent that the element of luck enters into the picture in no slight degree.

Sometimes, however, the application of neat reasoning may result in an opening lead that snatches the hand from the very jaws of death. The story of a big one that got away during the Master's Individual championship is told today.

The bidding was normal in most respects. North's four no trump bid is not conventional, but an invitation to partner to proceed if he has undisclosed values. If South has a minimum holding he is at perfect liberty to pass the four no trump bid and the hand will play there with a reasonable degree of safety. South, of course, having considerably more than his previous bidding had indicated, and never himself having increased the contract, accepted the invitation with alacrity. His decision to bid the slam in no trump instead of in clubs, which was foolproof, was made in consideration of the fact that the scoring was at match points, which means that each hand is a separate contest and may be won or lost by as little as 10 points. Abnormal bids are frequently made in an effort to garner the odd point or two.

Some Wests, unwilling to adopt an aggressive attitude, elected to exit with a club or a spade and permit declarer to work out his own destiny. With the concession of the ace of diamonds declarer had 12 tricks. One West player decided it would be important to build up a heart trick before his ace of diamonds was dislodged and, hoping to find partner with the queen of hearts, led the seven of that suit. Declarer had no choice but to let it ride to his queen and had no difficulty in fulfilling contract.

It will be seen that the opening of the king of hearts will defeat the contract and in the post-mortem analysis it was agreed by most of the experts that if a heart is selected for the opening lead, the best bet is to lead the king. If the queen is adversely held it matters not whether opener takes off witn the seven or the king, unless it so happens that declarer has a singleton queen, which is not inconceivable. Remember you are trying to beat the contract only one trick and if partner has the queen of hearts, declarer is doomed regardless of which heart you lead. Since the king lead wins against one additional combination, it is the superior play.

If your trouble is
RHEUMATISM
ARTHRITIS
NEURITIS
Don't neglect painful muscles, aching joints and throbbing nerves.

Try Mountain Valley, the famous health water from Hot Springs, Ark.
A soothing natural aid that has been prescribed for more than 75 years.
Delivered to your home. Case $3.25 plus deposit. Refund 60c for empties. Ask for free booklet. Phone for a case today.
Mountain Valley Water Co.
822 Penn Ave., N. E. VE. 2681

A QUARTER CENTURY OF PROVED COMPETENCE IN PUBLIC SERVICE
J. ALLEN COUCH
Twenty-five years' experience in public affairs, a real gauge of honest and capable service, stands behind J. Allen Couch's candidacy for the Fulton County Commission.
No man can stand the pitiless, searching glare of a quarter of a century in the spotlight of public service, subject to the constant criticism of political enemies, unless he has a full measure of the ability and integrity we should expect from our public servants.
J. Allen Couch has served a total of twenty-five years on the City Council of Atlanta, gaining valuable experience on every committee of council during that time. He has served as mayor pro-tem and his outstanding service to the cause of public education has been recognized by the naming of the J. Allen Couch Grammar School in his honor.
His platform is simple: major emphasis on schools, health and recreation programs for all sections of the county. For Fulton's great rural population, Couch will work for all-weather roads and adequate bridges. He will work to do away with the monthly collection of the garbage tax, merging it with other taxes on an annual basis.
Get It Done as Promised
WITH
J. ALLEN COUCH
Candidate for FULTON COMMISSION • Primary Sept. 8

SALE ON SACCHARIN TABLETS
SOLUBLE TYPE
¼ GRAIN: 100's . . . 9c; 1000's . 79c
½ GRAIN: 100's . . . 11c; 1000's . 89c
1 GRAIN: 100's . . . . . 12c; 1000's . . 98c

Reg. 10c Packages HOLD-BOB BOBBY PINS
24 to the Card Black or Brown
5c

RUBBING ALCOHOL Pint Size 70% Strength 6c

Aromatic Spirits of AMMONIA
2-Oz. Bottle 19c | 16-Oz. Bottle 98c

No Inflation Here! 1-DAY SERVICE
PHOTO FINISHING
6 or 8 Exposures — One Print of Each
Developing FREE! 25c

MINERAL OIL Extra Heavy Reg. $1.25 Value 69c

Swamp ROOT Kidney TONIC Reg. 60c Size 33c

REED'S CUT RATE Drugs
119 ALABAMA S. W. BETWEEN BROAD and WHITEHALL
23 EDGEWOOD S. W. CORNER PRYOR
LOWEST DRUG PRICES

S. T. 37 Antiseptic Solution Reg. 75c Size 59c

PRICES GOOD THURSDAY THRU SATURDAY

BARBASOL SHAVING CREAM Reg. 50c Tubes 19c

OXYDOL SOAP POWDER Large Size Box 27c

LIFEBUOY OR LUX SOAP 3 Bars for Only 23c

PHILLIPS' MAGNESIA Liquid or Tablets Reg. 50c Size 39c

WAXED PAPER 125-Ft. Length In Cutter Boxes 19c

CUTICURA SOAP. Reg. 30c Bars 15c

Reg. 1.50 Bottle PINKHAM'S VEGETABLE Comp. Liquid Cut to Only 59c

Free! 25c Dryad Deodorant with Every 50c
JERGENS LOTION 75c Value. Both Lotion and Dryad Only 39c

PACKERS TAR SOAP Reg. 25c Size Cut to Only 13c

ABSORBINE Junior Liniment. Reg. $1.25 Size 49c

IVORY SOAP Medium Size 3 Bars for 25c

RX BRING YOUR PRESCRIPTIONS TO US AND SAVE MONEY! RX
FOR LOWER PRICE! FOR BEST INGREDIENTS!

CLEANSING TISSUES Box of 400's. 35c Value 19c

CIGARETTES ALL POPULAR BRANDS
Per Pkg. 17c Per Ctn. $1.69

25c BERKELEY RAZOR BLADES Double Edge 15 Blades to the Pk 2 Pkgs. For 25c

NAIL CLIP With Key Chain And a Small NAIL FILE Reg. 50c Value 19c

Reg. 69c Value BOWERS CIGARETTE LIGHTERS A Deep, Deep Cut to Only Guaranteed! 19c

ARE YOU JITTERY? CAN'T SLEEP? IRRITABLE? Quiet Those TENSE NERVES With ESTRA-BETA. The High Potency Vitamin B Complex with Liver and Iron.
Constipation, Lost Pep, Bad Skin are frequently symptoms of lack of Vitamin B Complex.
Just One Capsule a Day will help prevent and correct your Vitamin B Deficiency Regular $7.50 Value, 100-Day Supply $3.98

SERUTAN LAXATIVE Reg. 1.25 Size 79c

75c DOAN'S KIDNEY PILLS 24c

MERCOLIZED WAX Skin Cream 1.00 Size 59c

REDUCE Take off up to 10 Lbs. in 10 days OR YOUR MONEY BACK
EASY TO HAVE A MODEL FIGURE
NO DRUGS!
NO LAXATIVE!
NO EXERCISE!
NO MESSY LIQUID!
NO TIRING ROUTINE!
Today's slim-line fashions, so envied on models, don't go with ugly bulges, rolling layers of fat that spoil your appearance and weigh you down physically and mentally. Replace them with attractive curves—a trim silhouette—the Slix Tablet Way. Quick—easy—safe! The healthful, pleasant Slix Plan may make excess fat a thing of the past for you!
SLIX SWEET TABLETS BRING MIRACULOUS RESULTS
Amaze your friends with a new YOU—a slender YOU! While losing up to 10 unsightly pounds a week, Slix Tablets work miraculously to keep you from being hungry. Yet, your daily Slix quota provides necessary vitamins, minerals and energy you're now getting from fat-building foods. And you can eat things you like, without taking harsh, lemon-juice mixtures or violent exercises. Absolutely harmless. Contain no drugs. So convenient! Carry Slix Tablets in your purse and take as required. No mixing or embarrassment. Just follow simple direction for your glorious, firm new figure!
10-DAY NO-RISK TRIAL
Your scales must show you have lost weight, have an improved figure, you must look better, feel better or you get your money back without question! Clip this ad, show it to your dealer and get genuine Slix Tablets. The sooner you start, the sooner you may have the loss of weight you yearn for.
9-Day Supply $1.39 | 25-Day Supply $2.79
Add 10c for Mail Orders

25c SIMMONS Laxative Powder 12c

ALL 5c GUM 3 Pkgs. for 10c

EPSOM SALTS Pound Box 6c

For Men Only! TRESTILON VIGOR TABLETS Get a Fresh Supply of Pep with These Tablets. Reg. $1.50 Bot. of 24 $1.29 Bottle of 100—$3.98

THIAMIN CHLORIDE TABLETS
Vitamin B-1 for Energy, Nervousness, Bad Skin, Etc.
10 mg. 100's 89c | 25 mg. 100's $1.98 | 50 mg. 100's $3.29

$1 Haley's M-O Laxative Emulsion 79c

OVALTINE Health Drink Pound Size 59c

SARAKA LAXATIVE 1.25 Size 98c

60c MURINE Eye Lotion 49c
100 ALOPHEN Laxative Pills 49c
35c CARTER'S Liver Pills 29c
1.25 GODFREYS Hair Dye 98c
70c Sal Hepatica Laxative Salts 61c
60c Alka-Seltzer Ant-Acid Tablets 49c
$1 IRONIZED Yeast Tablets 83c
30c LYSOL Liquid Disinfectant 25c
60c CALDWELL'S Syrup Pepsin 47c
60c ICE MINT Foot Cream 33c
20 SCHICK Injector Razor Blades 69c
24 BAYER'S Aspirin Tablets 19c
ARRID Deodorant Cream 39c and 59c
OLD SPICE Shaving Lotion 1.00

50 CAROID and Bile Salts 75c Size 59c
IPANA PASTE Large Size 47c
50c PEPSODENT Tooth Paste or Powder 43c
50c J. & J. Talcum Powder 43c
1.25 S. S. S. Blood Tonic 99c
45c Fletcher's Castoria Laxative 36c
25c MAVIS Talcum Powder 14c
ALL 5c SMOKING Tobaccos 3 for 11c
ALL 10c SMOKING Tobaccos 2 for 15c
35c VICKS SALVE 29c
50c LYON'S Tooth Powder 39c
250 BREWERS Yeast Tablets 59c
35c PREP Brushless Shaving Cream 19c
100 UNICAP Vitamins by Upjohn $2.96

ADD 20% TO TAXABLE ITEMS
QUANTITY RIGHTS RESERVED